The Los Angeles Times

XXIIth YEAR. | PER WEEK, 20 CENTS. PER MONTH, 75 CENTS. | $9 A YEAR. | SATURDAY, SEPTEMBER 19, 1903. | ON ALL NEWS STANDS, TRAINS AND STREETS | 5 CENTS.

In Two Parts: 22 Pages.
GENERAL NEWS SHEET—14 PAGES.

THEATERS—
With Dates of Events.

MASON OPERA HOUSE— H. C. WYATT, Lessee and Manager.
Three Nights Only—Commencing MONDAY NIGHT, September 21—
HOYT'S "A TEXAS STEER."
With the original Hilt G. Barlow, May Bretonne, Jas. A. Devlin and the Texas Steer Quartette. The Survival of the Fittest—A Comedy Picture of Political Life.
Seats now on sale—Don't Delay. Popular Prices—25c, 50c, 75c, $1.00. Tel. M. 70.

MASON OPERA HOUSE— H. C. WYATT, Lessee and Manager.
SPECIAL ENGAGEMENT.
HENRY MILLER and MARGARET ANGLIN.
Thurs. Eve., Sept. 24, "TAMING OF HELEN." Fri. Eve., Sept. 25, "THE AFTERMATH." Saturday Mat., Sept. 26, "CAMILLE." Sat. Eve., Sept. 26, "THE DEVIL'S DISCIPLE."
Seat sale opens next Monday, Sept. 21. PRICES—50c, 75c, $1.00, $1.50, $2.00. Tel. M. 70.

ORPHEUM—Modern Vaudeville—Tonight—MATINEE TODAY.
BLOOM and COOPER, in their playlet, "A Picture From Life." T. NELSON DOWNE, "The King of Coins." LAVINE-CAMERON TRIO, presenting a Laughable Sketch, "My Deceased Friend." MARGUERITE and HAMLEY, Sensational Acrobats. SAM EDWARDS AND CO. in "A Pass for Two;" FLURY TRIO, Novelty Dancers; LAMB and PATTERSON, National Singers of Coon Songs; KENNEDY and BALLARD in "A Wonderful Surprise."
PRICES—Evening, best seats, 25c and 50c; gallery, 10c; box seats, 75c. MATINEES—General Admission, 25c; boxes, 50c; Children, 10c. Children in arms positively not admitted. Phone Main 1447.

MOROSCO'S BURBANK THEATER—OLIVER MOROSCO, Lessee and Mgr.
MATINEE TODAY
PERFORMANCE TONIGHT—Farewell of JAMES NEILL and the NEILL COMPANY in "SHENANDOAH."
Week Starting Tomorrow (Sunday) Evening—Matinee Saturday—Geo. L. Baker Presents the
Baker Theater Company in Henry Arthur Jones's Original Four-Act Comedy "The Liars."
PRICES—15c, 25c, 35c and 50c. PHONES—Main 1270, Home 1270.
Children under five years not admitted to any performance.

GRAND OPERA HOUSE—
Week Beginning Sept. 13—Sunday Matinee—WALTER SANFORD'S COMPANY OF PLAYERS Present for their second week the "MY JACK"
Poetical Play.
Acts and 9 Scenes. SEE—The Old Ruined Millhouse; The English Ironclad "Seagull;" The British Encampment in the Soudan; The Great African Desert.
PRICES—Evening; best seats, 25c and 50c; gallery, 10c; box seats, 75c. MATINEES: Sunday, seats, 25c; Saturday and Sunday, seats, 25c; orchestra, box and logo seats, 50c; children, 10c. Next Week—"The Power of Gold."

CHUTES PARK—Sunday, Sept. 20, 1903—
Fourth Annual Songfest of California Saengerbund Under the Auspices of Singing Society Fidelia.
Two Great Open-Air Concerts at 2:30 and 8 p. m.—Vocal and Instrumental Music—35 Musicians, 150 Voices. DANCING after each Concert. Admission—Adults 25 cents; children 10 cents.

AMUSEMENTS AND ENTERTAINMENTS—
With Dates of Events.

BASEBALL—Chutes Park—Pacific Coast League
Los Angeles vs. Oakland.
Today, September 19. Game Called at 2:30 p. m.
ADMISSION 25c; GRAND STAND, 25c.
LADIES' DAYS—THURSDAY AND FRIDAY.

CAWSTON OSTRICH FARM—South Pasadena—
150 GIGANTIC BIRDS OF ALL AGES
LARGEST OSTRICH FARM OF AMERICA. OPEN DAILY. TAKE SPRING STREET PASADENA CARS.

SEEING LOS ANGELES"—10 a.m., 2 p.m.—
Observation Cars With expert guide leave daily from Hubert's Free Information Bureau, 241 West Fourth St. 30-mile trips—time two hours. The easy way to see this city intelligently.
Fare 50 Cents

SUPERB ROUTES OF TRAVEL—

TILL ANOTHER—
Excursion to Mt. Lowe
Today and Tomorrow, Sept. 19 and 20.
$1.75 ROUND TRIP.... CARS LEAVE SIXTH AND MAIN STS. at 8:10, 8:40, 9:10, 9:40, 10:10 a.m., 1:10 and 4:10 p.m
ONE OF THE LAST EXCURSIONS AT REDUCED RATE.

... THE SEASON IS STILL ON AT ...
LONG BEACH
DANCE TONIGHT—SACRED BAND CONCERT TOMORROW.
MUSIC EVERY DAY IN YEAR.
CARS EVERY FEW MINUTES FROM SIXTH AND MAIN STREETS.

SANTA CATALINA ISLAND—
Two boats daily connecting with trains from Los Angeles over the Southern Pacific and Salt Lake Roads at 9:05 a. m. and 1:40 p. m.
Leave Saturday evening connecting with S. P. and Salt Lake trains at 5 p.m.
THE CANVAS CITY
Affords ideal conditions for camping
Twenty-five per cent. reduction on summer rates during September.
HOTEL METROPOLE
First-class accommodation for tourists and visitors.
Daily concerts by our Marine Band of 27 Artists.
Further matter from BANNING COMPANY. 222 South Spring Street

SAN FRANCISCO—by the "Fast Line"—24 Hours
Rates first-class: $7.25, second-class; (including berth and meals.) by Pacific Coast Steamship Co.'s Fast and Elegant Express Steamships SANTA ROSA and STATE OF CALIFORNIA, 2000 tons. Leave REDONDO Wednesdays and Sundays 7 a. m.
Also PORT LOS ANGELES, Wednesdays and Sundays, 11 a.m.
SAN DIEGO—Leave PORT LOS ANGELES, Mondays and Fridays, 4 p.m.
Leave REDONDO Mondays and Fridays, 8 p.m. For SAN FRANCISCO and way ports.
Leave SAN PEDRO 6:30 p.m., BONITA, Sept. 4, 12, 20, 28, Oct. 6. Coos Bay, Sept. 8, 16, 24, Oct. 2.
For tickets, etc., apply to H. W. HARRIS, Gen. Agt., 228 South Spring St., Los Angeles. Tel. Main 41. San Pedro Office—4 New Montgomery St. C. D. DUNANN, General Passenger Agent, San Francisco.

Merchant's Independent Line—
Steamers—EVERY DAY—SAN FRANCISCO, EUREKA, PORTLAND and SEATTLE. Reduced Rates.
C. J. LEHMAN, Gen'l Agt.,
226 S. Spring St. Tel. M. 802

ORIENTAL STEAMSHIP COMPANY—"SPRECKELS LINE."
S.S. SARATOGA, Sept. 29th, for TAHITI direct. S.S. ALAMEDA, Sept. 29th, for HONOLULU only. S.S. VENTURA, Oct. 8, 2 p. m., for HONOLULU, SAMOA, NEW ZEALAND and AUSTRALIA. For literature and particulars apply to HUGH B. WILLIAMS, 328 West Third St., Los Angeles.

MONTHLY SPECIAL ANNOUNCEMENTS—

A VISIT TO HEMET—WILL PLEASE YOU if you are looking for a location in a prosperous community where soil, climate and water supply are superior. Hemet is past the stage of experiment and is a solid body of really well watered land in the orange belt still offered for sale at reasonable prices. Desirable acreage for oranges and all branches of irrigated farming. Take the Santa Fe from Los Angeles Tuesday, Thursday or Saturday, 8:30 a.m., 12:10 p.m. Other days except Sunday, 10:45 a.m., arrives Hemet 5:30 p.m. A. E. White, Proprietor—A delightful tourist resort with all modern conveniences entertained. Fine livery, good roads, golf links, daily stage to Idyllwild. For full information address P. E. Myers, Gen. Mgr., Hemet, Riverside County, Cal.; C. A. Rubert, Los Angeles Agt., 211 W. Fourth St. Telephone Main 992.

THE IDYLLWILD SCHOOL—
Opens Wednesday, October 6, 1903.
Miss Fulton, graduate of the University of Michigan, will again have charge. Boys and girls taught the usual branches. Miss Phillips gives special attention to nature study. Instruction in children an intelligent, healthful love for outdoor mountain life. If you have a child suffering from loss of appetite, lassitude, asthma, bronchitis or nervousness, a cottage at Idyllwild and give him three months among the pines. Tenting delightful until the first of January. Address E. P. Fulton, Idyllwild, Strawberry Valley, Riverside County.

LOCAL WEATHER REPORT.

YESTERDAY: Maximum temperature, 76 deg.; minimum, 54 deg. Wind, 5 a.m., north, velocity 2 miles; 5 p.m., west, velocity 10 miles. At midnight the temperature was 64 deg.; cloudy.

TODAY: At 5 a.m. the temperature was 62 deg.; cloudy.

Forecast for Los Angeles and vicinity: Fair Saturday, except cloudy along the coast; continued cool; fresh westerly winds.

For San Francisco and vicinity: Cloudy Saturday; brisk southwest wind, with fog.

[The complete Weather Report, including Comparative Temperatures, will be found on page 8.]

POINTS OF THE NEWS
IN TODAY'S ISSUE OF
The Times

INDEX.

Part I.

1. Record of Turkish Massacres. Two Uses for Tariff.
2. Want Revision of Land Laws.
3. Marriott Gets Heavy Damages.
4. Pith of News From Middle West.
6. Editorial Page: Paragraphs.
7. The Oil Industry.
8. Daily Weather Report. Liners: Classified Advertising.
10. The Public Service.
11. Sporting Page: Baseball News.
12. Strangling Prosperity.
13. Irrigation and Wyoming.
14. The City in Brief: Paragraphettes.

Part II.

1. Longing for Her Husband.
2. Bovard Day in Methodist Conference.
3. Bible Studies for Sunday.
4. What Authors Are Saying.
5. Financial and Commercial.
6. Our Neighboring Counties.
7. Los Angeles County News.

SYNOPSIS.

THE CITY. Man who insulted McKinley figuring in Methodist Conference....Home Trust Company absorbs securites of Home Telephone Company, with $3,000,000 capital....Mrs. Hammond, who left her husband nine years ago, wants to take old man back and care for him....Local capital gets Cedar Valley mines....Mrs. Bodkin elected delegate to big world conference....Santa Fé to build line into Sunset....Woman arrested for administering knockout drops....Assignment of preachers for Sunday. Drawing jury for Col. Black....Frankie Neil matched with Johnny Regan. Board of Public Works favors Monetaavenue franchise....Charges to be preferred against Policeman Dixon for shooting dog....Court opens "Widow" Hill's mysterious box of letters. Hearing of fight for Hill's money set for January 7....Oakland 5, Looloos 1. Col. Griffith quits drinking....Y.M.C.A. banquet....Young man's experience with gentlemanly burglar....Shriners banquet at Hotel Westminster.

SOUTHERN CALIFORNIA. Pasadena preparing for unprecedented rush of tourists....Fatal accident in Santa Catalina marble quarry....Postmaster Blake of Kramer tells why he shot Fisher....San Bernardino team wins bluerock tournament at Riverside. Bohn divorce case renewed in San Diego courts....Important meeting of orange growers at Ontario....Child fatally injured by fall at Whittier....Idaho man takes an Anaheim bride....Compton rancher permanently crippled in fight at Long Beach....Colton quarries to be reopened....Sunday-school union organized in Pomona district....Early duck season expected on Elsinore lake....Serious runaway accident at Long Beach....Plan for general picnic of Pasadena merchants abandoned. Better street lighting promised for Claremont....Ocean Park worrying about gas rates....Santa Barbara union laborites concede just what employers demanded....Ventura beans being thrashed by electric light.

PACIFIC SLOPE. Jury awards Editor Marriott sixteen thousand dollars damages against Thomas H. Williams, and acquits Truxton Beale of shooting....Convicts Murphy and Wood seal their lips....Bean prices leap upward. Maniac threatens Seattle bankers. Fresno "Russiantown" saved by disobedience....Regiment of Pythians to advertise California at St. Louis Exposition.

GENERAL EASTERN. Irrigation Congress favors revision of existing land laws....Curtis Jett makes a damaging boast....Salt Lake to have grand union depot....Lake Superior company closes down, throwing out 2000....Detective Hutchens shoots Chief and Captain of Police in Evansville, Ind., seriously wounds a third man and commits suicide....Examination of Beavers resumed in New York. President Roosevelt home again. Murderer Martensen's doom sealed. Shinnambulist causes fatal fire....President toasts Lipton.

WASHINGTON. Only four days remain for exchange of ratifications on Panama Canal treaty....Food value of fruits and nuts....Atty.-Gen. Knox preparing to go after new trusts.

SPORTS. Sam McVey and Jack Johnson sign to fight in San Francisco next month....Boston and Pittsburgh teams, pennant winners of the major leagues, to play series for world's championship...."Young Corbett" and Tim Callahan matched....Champion Jockey Fuller receives fabulous offers. Prescott (Ariz.) marksmen win Gwynn trophy .... Dan Patch shakes pacing record....English cricketers beat Philadelphians....San Francisco, 5; Sacramento, 4—Oakland, 5; Los Angeles, 1—Seattle, 5; Portland, 3.

FOREIGN, BY CABLE. Awful record of bloodshed in Macedonia—Germany explains her position in regard to the Balkans—Kastoria reported burning, and Turks are said to have spared neither age nor sex—Constantinople holds that war was prevented by Turkish troops concentrating....Chamberlain says tariff will create empire in fact as well as in name, and serve as weapon to force trade concessions from protectionist countries .... Kaiser is guest of Francis Joseph in Vienna.

APPALLING RECORD OF MASSACRES.

How Red-Handed Turk is Engaged in Restoring Order.

Chapter in History Which the So-called Christian Powers Have Allowed the Moslems to Write in Blood. Neither Age nor Sex Spared in Kastoria—Heavy Bulgarian Losses Near Dibra.

[BY DIRECT WIRE TO THE TIMES.]

CHICAGO, Sept. 18.—[Exclusive Dispatch.] Here is the appalling record of massacres ordered by the Sultan:

Smerdesch, May 21, 150.
Saida, Algeria, June 2, 60.
Monastir, August 23, 450.
Salonica, August 24, Bulgarians, 300.
Salonica, August, 24, Greeks, 60.
Salonica, August 24, Vlachs, 30.
Sofia, Bulgaria, August 23, 650.
Sofia, Bulgaria, August 30, 650.
Sofia, Bulgaria, September 1, men, 180.
Sofia, Bulgaria, September 1, men and women, 200.
Sofia, Bulgaria, September 12, general report, 60,000.
Kastoria, September 15, 10,000.

The names of the towns indicate from whence the reports reached America.

Killed by disease and privation, women and children, 50,000.
Villages plundered and burned, 111.
Recent separate Bulgarian government report of massacre, murder and rapine, 131.
Men, women and children driven into other districts, 3000.
Cast into prison, 2800.
Shot and burned in Smerdesch, 200.
Houses burned in Smerdesch, 250.
Houses burned in Salonica, August 24, 575.
Sofia, Bulgaria, report of August 23, towns burned, 22.
Turkish troops engaged in murdering and pillaging, 200,000.

KASTORIA BURNING.
SPARE NEITHER AGE NOR SEX.
[BY THE ASSOCIATED PRESS—A.M.]

SOFIA (Bulgaria) Sept. 18.—[By Atlantic Cable.] Further reports from Kastoria say the city is burning and that the massacre of its population (estimated to have numbered 10,000 persons) was indescribably terrible. The Turks slaughtered indiscriminately Bulgarians and Greeks, men, women and children.

A Turkish war balloon is reported to have been seen hovering for the last three days close to the Bulgarian frontier in the vicinity of Haskovo.

A severe fight has occurred at Ulavitsa, in the mountains of Kratovo, between 2000 Turks and eighty insurgents. It continued for eight hours. The insurgents used bombs with deadly effect. About 1000 Turks are reported to have been killed and many were wounded.

A fight is also reported to have taken place at Ruhelpaso, near Seres, insurgent bands recently surrounding and annihilating a whole company of Turks. The bands then fled to the mountains. Three battalions of Turkish troops have been sent from Salonica to pursue them.

A small body of peasant refugees near Preseda, who were starving in the mountains, started to seek for food. At Nakalets they were met by Turkish soldiers, who killed them all and horribly mutilated the women.

CRUSHED BY TURKS.
BULGARIAN INSURGENTS.
[BY THE ASSOCIATED PRESS.—P.M.]

SALONICA, Sept. 18.—[By Atlantic Cable.] Three hundred Bulgarians have been killed in a fight between insurgents and Turkish troops between Okhrida and Dibra. The Bulgarian dead include many officers, one of whom wore a Russian decoration.

A battalion of redifs attacked the Christian gendarmes at Mitrovitza on September 16, and several of the latter were killed and wounded. The rest of the gendarmes took refuge at the Russian Consulate, where they were besieged. The situation at Mitrovitza is extremely critical.

The Bulgarian villagers who are opposing the Turkish forces in the neighborhood of Meinik are estimated to number 1000.

JOURNALIST CONVERTED.
NO LONGER PRO-TURK.
[BY THE ASSOCIATED PRESS—A.M.]

LONDON, Sept. 18.—[By Atlantic Cable.] The Westminster Gazette says a well-known London journalist cables from Belgrade as follows:

"Starting with pro-Turkish sympathies I have found overwhelming evidence convincingly proving that the Turkish atrocities are rather underestimated in the reports of British consuls, bankers and other interested people. Foreign Minister Tsekoff tells me he has known cases of starving women in the forests killing two of their own children to preserve the third. The forest wanderers will all perish of cold within two more months."

"Europe," adds the Westminster Gazette, dealing with the Kastoria "reports, "is bound at once to intervene, whether by conference or as a concert."

GERMANY'S POSITION.
CATEGORICALLY EXPLAINED.
[BY THE ASSOCIATED PRESS—A.M.]

BERLIN, Sept. 18.—[By Atlantic Cable.] The German government holds in view four points in the Balkan situation:

First, does Russia regard that the time for the break-up of European Turkey has arrived? The German ministers have been unable to penetrate Russia's ultimate intentions and note with displeasure the concerted attacks of the St. Petersburg papers on Germany, which is described as being in the background and taking pleasure in the extirpation of the Slavs in European territory.

Second, if Prince Ferdinand is persuaded that his throne is dependent on a war with Turkey, then war is certain. Every effort should be made to tranquillize Prince Ferdinand's mind.

Third, the meetings of the sovereigns, attended by their foreign ministers, are expected to clear up the obscurities of the situation and enable Germany's statesmen to forecast the future. The Emperors of Germany and Austria met at Vienna today. The Czar meets Emperor Francis Joseph September 29, and will then visit the King of Italy. Events are expected to remain quiet until after the 29th unless Bulgaria refuses to wait.

Fourth, the project for an Austrian-Russian joint occupation of Macedonia has been wholly abandoned, and there is not the least likelihood of a renewal of the proposition.

Despite the fact that the Balkan situation has grown worse, Turkish funds rose again on the Bourse today.

WAITING ON POWERS.
BULGARIA VERY PATIENT.
[BY THE ASSOCIATED PRESS—P.M.]

LONDON, Sept. 19.—[By Atlantic Cable.] The situation in the Balkans occupies to some extent the imperial meeting at Vienna. The German Chancellor, Von Buelow, paid a visit lasting ninety minutes, to the Austro-Hungarian Premier, Count Goluchowski, yesterday. At the Bulgarian agency in Vienna it was declared that under any circumstances Bulgaria would await the result of the meeting of Emperor Francis Joseph and the Chancellors before taking any decisive step. There is no diminution of the war apprehension in Constantinople, where it is believed that war would have already broken out but that the concentration of Turkish troops at Adrianople upset the Bulgarian plans of a dash on Constantinople with a large army in the hope of avoiding a campaign. The Turkish embassy in London is now daily issuing reports of successes over Bulgarian bands in various districts. The embassy reports that Chikmanoff, one of the principal confederates in the Bulgarian Revolutionary Committee, has been arrested at Viza, seventy-four miles north of Constantinople.

Inquiries made by the Associated Press regarding the massacre at Kastoria tend to show that the number of killed has been exaggerated.

Dispatches from Athens report that Greece is covering her frontier with troops to prevent the incursion of Bulgarian refugees. A dispatch from Salakow to the Times, dated September 18, says the number of Macedonian emigrants and refugees along the frontier is daily increasing and it is calculated that there are now 20,000 in the various towns, villages and border districts from Burgas to Kostendin, all eagerly looking forward to the day of reckoning with the Turks. Many are compelled to remain inactive through the insufficient supply of arms and ammunition. The committees find difficulty in keeping pace with the demand for rifles, as the weapons are arriving slowly and irregularly owing to the various obstacles encountered in transit.

According to information received by the American College here, adds the correspondent, 3000 refugees from across the frontier of the Adrianople vilayet are now in Burgas and the neighboring villages. All are destitute and relief is urgently needed. They bring terrible stories of rapine and devastation, and report that no foreigner, official or unofficial, is allowed to make independent investigation, or go anywhere out of sight of the Turkish forces.

As a result of the intervention of the British Ambassador the decree of expulsion has not been enforced against the Daily Mail's correspondent at Monastir, who, under the date of September 14, telegraphed:

"A veritable reign of terror exists here. Suspected Christians vanish utterly, presumably to prison. Spies abound on every hand. The following are some tales of atrocities which I have thoroughly authenticated. The Turks burned eighteen children to death in a baking oven at Bisoler, near Armetsos, on September 12. They massacred 200 women and children at Jova in revenge for a death at the hands of the insurgents. Fifty women and children returning from the mountains to their devastated homes were murdered by soldiers. Between September 10 and September 12 the Bashi Bazouks destroyed four villages near Krushevo, in the presence of the Kaimakat (administrator) of Krushevo, massacring and mutilating the inhabitants."

The Daily Mail's Constantinople correspondent says the Porte is dissatisfied with Bulgaria's assurance to France that the mobilization of Bulgarian forces is only intended to prevent bands from passing the frontier, and a high military commission is now sitting at Yildiz Kiosk considering a plan for the invasion of eastern Roumelia.

HOPES REVIVING.
SULTAN CALLED TO TIME.
[BY THE ASSOCIATED PRESS—P.M.]

SOFIA, Sept. 18.—[By Atlantic Cable.] An optimistic tone now pervades government and diplomatic circles here and hopes are again expressed that war may, after all, be averted.

From London and Constantinople encouraging news has been received. From London it is reported that the British government will send a fleet to Turkish waters, while reports from Constantinople state that Great Britain, France and Italy have intervened to prevent the continuance of massacres in Macedonia. It is said that yesterday the representatives of these powers notified the Sultan of their dissatisfaction with the methods of suppressing the outbreak, and declaring that the massacres must be stopped.

The Porte is said to have replied that Turkey is simply carrying out the wishes expressed by the powers which urge the Sultan's government to adopt energetic measures to suppress the revolution as speedily as possible. The report that the powers have taken such action has been received with great satisfaction by the Bulgarian Ministry.

A special dispatch from Bila says that several Bulgarian bands under Capt. Stoyanoff attacked Melnik, province of Seres, sixty-five miles northeast of Salonica. Two regiments of infantry and cavalry, and artillery in support, were sent from Djomaia to relieve the garrison, and they forced the insurgents to retire to the mountains, where they are being pursued by the troops.

Desperate fighting is reported to be proceeding in a defile of the Valley of the Strumitza between Turkish troops and Bulgarians under Gen. Sontchieff. Reinforcements of troops have been sent from Seres.

Nazir Pasha, the Turkish commander at Monastir, is reported to have declared to the consuls there: "We have had one bad insurrection. It will be the last in this territory."

The Young Men's Christian Union in Sofia has issued an appeal to the Christian Unions in Europe and America, asking them to make September 27 a day of general intercession on behalf of the Macedonians.

The Dnevnik, in publishing the news of Mr. Chamberlain's resignation, remarks that he always led the anti-Macedonian policy.

BRUTAL MURDER OF WOMAN.

CHICAGO, Sept. 18.—Lying face downward in a pool of blood, with her skull crushed in two places, the body of Mrs. Mary Spilka, 49 years of age, was found tonight in the attic of her home. Lewis Pesant, a neighbor, has been arrested.

ENGLAND.

TWO USES OF TARIFF.

Chamberlain Makes a Statement.

Wants English Food Supply from Colonies and a Weapon to Force Other Nations.

Both Political Parties Begin to Prepare Actively for the Coming Campaign.

Lansdowne's Intentions in Dark. Asquith Says Liberals Must Stick to Free Trade.

[BY THE ASSOCIATED PRESS—P.M.]

LONDON, Sept. 18.—[By Atlantic Cable.] Writing today from his home at Highbury, Birmingham, Mr. Chamberlain made his first official statement since his resignation. His letter is in reply to C. A. Parson, chairman of the Executive Council of the Tariff Reform League, who asked if Mr. Chamberlain coincides with his view that the examination of the tariff may be considered as sufficiently advanced, and that the league should now use its resources to advocate the employment of a tariff for the purpose of consolidating and defending the resources of the Empire, and defending the industries of the United Kingdom.

Mr. Chamberlain says: "I agree with your views that we have sufficient material in the way of facts and figures. We have now to state our conclusions, and endeavor to get the people to adopt them."

Mr. Chamberlain then gives his understanding of the position of the Tariff Reform League under two heads as coinciding with his position. Their objects, he says, "are first, a closer union to endeavor to make the empire self-sufficing as regards its food supply; second, the employment of a tariff as a weapon to secure greater reciprocity with foreign nations, or failing such arrangements to prevent the loss of the home industrial markets under the competition of protected countries by retaliating upon them the treatment they mete out to us.

"On this understanding as to our views," Mr. Chamberlain concludes, "I wish the league success and the support of every one desiring the union of the empire and the continued prosperity of British commerce."

The newspapers this morning are crammed with discussions and speculations regarding the political situation brought about by the resignation of Mr. Chamberlain, Chancellor of the Exchequer Ritchie and Lord George Hamilton, but no fresh developments as yet have been announced. The Marquis of Lansdowne, regarding whose intentions there is the greatest interest, has gone to Balmoral to relieve Lord Balfour of Burleigh as the Minister in attendance on the King. Both political parties have already commenced active preparations for the coming campaign, and the opinion is sought of every man of prominence at home and in the colonies whose ideas are likely to have influence.

Mr. Asquith, who is by many regarded as the future leader of the Liberal party, telegraphed yesterday: "The situation in all its essentials is unchanged. The duty of the Liberals to defend free trade is plain and urgent as before."

The opinion of the colonies is anxiously canvassed as being the most important factor in the situation. Sir Edmund Barton, the Premier of the Australian Commonwealth, has declared in an interview that he is convinced that Mr. Chamberlain will ultimately triumph, and that till that triumph is achieved there will be no real union of the empire.

The Standard today anticipated that Mr. Balfour will have at least four Cabinet seats, and two or more undersecretaryships at his disposal, and strongly urges him to make a clean sweep of the discredited ministers and appoint men of real ability, even such men as Lord Cromer and Lord Milner, if the country would gain thereby.

ENGLISH PUBLIC DAZED.
EFFECT OF JOEY'S COUP.
[BY THE ASSOCIATED PRESS—A.M.]

LONDON, Sept. 18.—[By Atlantic Cable.] Consternation and excitement caused by the announcement of Joseph Chamberlain's resignation of the Secretaryship of the Colonies prevail among all classes in the United Kingdom, to the exclusion of every other topic. The great majority of the public only learned the news from the morning papers, and their astonishment in many cases was so great as to prevent the expression of any coherent opinion.

The Pall Mall Gazette this afternoon apparently sums up the general feeling by describing the present issue as the "most extraordinary in the whole history of constitutional government," adding that what will happen next no one can forecast with any degree of absolute certainty.

The Pall Mall Gazette states that Premier Balfour will fill up the vacancies and carry on the government until parliament meets in 1904. Mr. Chamberlain also does not look for an immediate general election, expecting at least a twelve-months' propaganda before the electorate can decide upon his proposals.

The prediction that the markets would not be affected by the Cabinet

crisis has been fulfilled; indeed, consols exhibited a firmer tone.

From all parts of the United Kingdom and the empire editorial expressions of opinion on the crisis are pouring in. The government organs frankly admit that Mr. Chamberlain's withdrawal came as a bombshell. The Liberal organs, though announcing the question as the "wreck of the Tory party," which is described as being "Hamlet without the Prince," nearly all agree in saying that Mr. Chamberlain's resignation does not mean victory for free trade.

"Though the man has gone," says the Star, "his policy remains. This is Mr. Chamberlain's Elba. He has yet to meet his Waterloo."

This is borne out by reports from Birmingham, where the powerful feeling in favor of preferential tariffs is centered. There, though the resignation of the head and shoulders of the movement came as a great surprise, ceaseless activity prevails, and it is announced that Mr. Chamberlain's previous arrangements for his campaign will all be carried out.

FINLAY UNDER FIRE.

ALASKAN BOUNDARY CASE.

[BY THE ASSOCIATED PRESS—A.M.]

LONDON, Sept. 18.—[By Atlantic Cable.] When the Alaskan Boundary commission resumed its session today Atty.-Gen. Finlay was subjected by War Secretary Root and Senators Lodge and Turner to a fire of questions in connection with his attempt to show that the boundary should run from the head of the Portland canal directly westward to the point where the mountains claimed by the Canadians as the boundary intersect the 56th parallel of latitude. The contention of the United States is that the boundary continues up to Bear River Valley from the head of Portland Canal to the 55th parallel. In this connection, Mr. Root called the Attorney-General's attention to the fact that Vancouver referred to Marsely Pass as the head of the canal, and asked if it was not natural to suppose that the signatories of the treaty intended to follow the Pass of the 56th degree.

The Attorney-General replied that the line under the treaty could not run farther than the water canal, and from that point must seek the mountains of the 56th parallel.

Senator Lodge suggested that this would mean that the line must cross the mountains to reach those points described in the Canadian case which the Attorney-General evaded touching upon.

The Attorney-General passed during the afternoon to the discussion of the location of the line between the 56th parallel to Mt. St. Elias, asserting that if the contention of the United States that the boundary should go around the heads of inlets was admitted, then correspondingly Canada should gain by the tribunal deciding that the line should follow ten marine leagues from the shores of peninsulas.

Judge John M. Dickinson of the American counsel said the United States was contending only for the heads of inlets and not beyond, the Attorney-General having raised the point that the American claim for tidewater as the boundary might put the boundary far into the interior of Canada.

NO CHANGE OF HEART.

ONLY A CHANGE OF FACES.

[BY THE ASSOCIATED PRESS—A.M.]

LONDON, Sept. 18.—[By Atlantic Cable.] The persistency with which it is rumored that Austen Chamberlain, the Postmaster-General, will succeed Mr. Ritchie as Chancellor of the Exchequer emphasizes the extraordinary nature of the relations which Mr. Balfour still maintains toward his colleagues. The Liberal organs point out the fictitiousness of any supposed change of heart on the part of the government, which includes Mr. Chamberlain's son, who has been almost as active as his father in organizing the preferential tariff agitation. Mr. Balfour's frank declaration in his letter accepting the Colonial Secretary's resignation that he shared Mr. Chamberlain's ideas of a closer fiscal union with the colonies also created doubt as to how even moderate free traders, such as the Duke of Devonshire, can remain under Mr. Balfour's guidance.

Mr. Balfour has reiterated to friends that his letter to Mr. Chamberlain was not a formal expression regarding Mr. Chamberlain's policy, but that he meant what he said.

On the face of it, Mr. Chamberlain and Mr. Balfour will continue to work together, but the former secretary is free from governmental obligations, and will be able to conduct his educational campaign along the lone he has all along advocated.

The Associated Press is informed that Lord Lansdowne will remain Secretary for Foreign Affairs.

KAISER IN VIENNA.

He is Received With Great Cordiality by Emperor Francis Joseph and Responds in Like Spirit.

[BY THE ASSOCIATED PRESS—A.M.]

VIENNA, Sept. 18.—Emperor William of Germany reached here today. Emperor Francis Joseph met him at the railroad station, the monarchs kissed each other three times and then shook hands warmly. They were accorded an enthusiastic reception all the way to the palace.

At a state dinner which was given at the palace tonight Emperor Francis Joseph proposed the health of the German Emperor and expressed his keen satisfaction at being able to greet his faithful friend and ally whose visit would surely impart greater strength to the bonds already established between the two empires.

Emperor William, in responding in similar tones to this toast, said he had witnessed with pleasure the march past of the Austrian regiments, as the armies of Germany and Austria sanctify and strengthen the alliance existing between the two nations for the welfare and peace of Europe.

SUCKERS WANT CHAMBERLAIN.

Manufacturers of Illinois Send Him Invitation to Address Them.

[BY THE ASSOCIATED PRESS—P.M.]

CHICAGO, Sept. 18.—An invitation to come to Chicago to deliver his views as the guest of the people of the United States, has been forwarded through the Department of State at Washington from the Illinois Manufacturers' Association to Joseph Chamberlain. A reply is being eagerly awaited to a cable message which was forwarded tonight by the association.

WANT LAWS REVISED.

Four-Hour Battle of Words Ends in the Irrigation Congress by Adoption of a Compromise Resolution Offered by Needham.

[BY THE ASSOCIATED PRESS—P.M.]

OGDEN (Utah) Sept. 18.—The eleventh National Irrigation Congress came to an end late this afternoon. It reelected Senator W. A. Clark of Montana president, decided to hold the congress of 1904 in El Paso, and adopted a platform which requests Congress to make needed modifications of the existing land laws in order that speculation and monopoly of public domain be prevented.

The great fight of the congress came up this afternoon, when the report of the Committee on Resolutions was made over the adoption or rejection of the clauses of the majority report requesting that Congress repeal the desert land act, the timber and stone act and the commutation clause of the homestead act. There was a debate of four hours' duration, exceedingly bitter at times, and participated in by some of the most prominent men in the work of irrigation. The opposition to the National Irrigation Congress committing itself in any such manner was led by former Senator Carey of Wyoming, Congressman Mondell of Wyoming, and former Congressman Shafroth of Colorado, and when a substitute for these provisions of the majority report was offered by Congressman Needham of California, simply requesting Congress to modify the land laws; the whole strength of the opposition was thrown in its favor. The result is regarded by them as a decided victory, in that the national body of irrigationists did not come out in direct opposition to the laws they so strongly defended. The debate was prolonged until evening, and although a number of interesting papers were to have been presented by bureau chiefs of the Department of Agriculture, the congress, tired out by long, and at times acrimonious discussion, adjourned without listening to them.

El Paso won out in its picturesque fight for next year's congress on the first ballot. There was a desperate effort made by the Northwestern States to bring the honor to Boise, but it was unsuccessful, and but one ballot was necessary. It was apparent that the desire to go to Portland, Or., in 1905, had much to do with this action in giving the honor for 1904 to the Southwest.

SHAFROTH OPENED FIGHT.

[BY THE ASSOCIATED PRESS—P.M.]

OGDEN, Sept. 18.—Before the debate on the report of the Committee on Resolutions was taken up at the afternoon session an amendment to the majority report was made, commending the plan of State commissions, such as exist in Utah, to work in collaboration with the government in the great irrigation projects. Resolutions of thanks to the Oregon Short Line for its courtesies, and to Utah, the city of Ogden, and the press, were also adopted. A motion to limit the time of debate to three speakers on each side, giving each speaker fifteen minutes, was adopted.

Former Congressman Shafroth of Colorado opened the debate in a speech against the repeal of the land laws as embodied in the majority report of the Committee on Resolutions.

Shafroth was followed by Attorney-General Donovan of Montana, in favor of the majority report. Congressman Mondell of Wyoming followed in the negative and William E. Smythe of Los Angeles in the affirmative. Col. John P. Irish, against the report and George S. Maxwell of Chicago, in its favor, closed the formal debate. Under the five-minute rule a number of speeches for and against were made. Congressman Needham of California, offered a substitute for both reports as follows:

"Whereas, the Timber and Stone Act, the desert land law and the commutation clause of the Homestead Act have in many instances, in their administration, been found to result in speculation and in monopoly of the public domain to the exclusion of actual home building, therefore, be it,

"Resolved, that we, request the Congress of the United States, to make such modifications in said laws, as will save the remaining public land for actual settlers, who will found homes and live upon said land."

Amid considerable confusion, the roll was called and resulted in the adoption of the Needham resolution by a vote of 213 to 148.

Congressman Brooks of Colorado offered several other amendments to the majority report relating to State and national supervision of water distribution on the ground that they are inconsistent with the national irrigation laws. The majority report, as amended, was carried by a viva voce vote.

Gilbert McClurg of Colorado Springs offered a resolution favoring Indian corn as the national floral emblom of America. It was adopted.

After the usual votes of thanks had been passed, the convention adjourned.

MORNING SESSION.

[BY THE ASSOCIATED PRESS—A.M.]

OGDEN (Utah) Sept. 18.—At the morning session, a recomendation that Congress appropriate $250,000 for a Lewis and Clark memorial building at Portland was made.

El Paso was selected as the meeting place of the National Irrigation Congress in 1904 on the first ballot.

The Committee on Permanent Organization made its report, recommending the selection of officers as follows:

President—W. A. Clark, Montana.

First vice-president—L. W. Shurtleff, Utah.

Second vice-president—W. C. Johnson, Denver.

Third vice-president—John Hall, Texas.

Secretary—H. B. Maxson, Reno, Nev.

Executive Committee: Arizona—B. A. Fowler; California, C. B. Boothe; Colorado, Gilbert McClurg; Idaho, F. B. Reed; Illinois, F. C. Tapping; Iowa, H. C. Wallace; Kansas, C. A. Schneider; Minnesota, Thomas Shaw; Missouri, J. W. Gregory; Montana, Herbert Strain; New Mexico, G. A. Richardson; North Dakota, D. E. Willard; Oregon, M. A. Wordy; Pennsylvania, J. M. Lightner; South Dakota, Wesley Stewart; Texas, James A. Smith; Utah, Fred J. Kiesel; Washington, O. A. Fletcher; Wisconsin, Clark Gapen; Wyoming, Fennimore Chatterton.

The report was adopted unanimously.

On suggestion of Chief Engineer Newell and the government engineers, only three of the addresses on the programme were delivered, in order to give more time for discussion on the land laws question. All other addresses and papers of the government experts will be printed in the official proceedings of the congress.

RELATION TO ASIATIC TRADE.

William M. Bunker of San Francisco discussed the inter-dependence of irrigation and the Asiatic trade. He said in part:

"A few years ago no one thought of associating irrigation and the Asiatic trade. Today their close connection is admitted. Statistics show a steady increase in the Asiatic demand for American food stuffs and manufactured goods. American tonnage in the trade between the Asiatic East and the Pacific Coast has been raised to 108,572 tons. Increased trade with Asia means increased agricultural, commercial and industrial activity on the Pacific Coast. It means a larger population on the Pacific Coast and a larger home market for the Eastern States. American trade with the Asiatic East is now insured swift and regular transportation. The complement of this transportation is a steady flow of freight. Irrigation insures regular crops and regular freight even as reliable transportation insures regular trade.

"The steamers for Asia carry all kinds of products from all parts of the country. Their manifests speak for the thousand and one interwoven interests of American mechanic, manufacturer, merchant and general public. No community escapes the reflected benefits of this Asiatic trade. The 'Korea' sailed from San Francisco on the 19th of June with 4000 tons of flour and 9000 tons of miscellaneous freight, 3000 tons of this mixed cargo consisted of what the Pacific Coast calls eastern goods. In order to properly develop the West, to promote irrigation and push the Asiatic trade, the government must conserve the forests and save for the genuine homeseeker the public lands which are now being despoiled by the speculator. This is not a local issue. It is a national issue. Utah and the Union have a common interest. California has no more at stake than Connecticut, nor Montana than Massachusetts."

GUNNISON TUNNEL.

A. L. Fellows, district engineer of the United States Geological Survey, read a paper on "The Gunnison Tunnel." He said in part:

"The Uncompahgre Valley reclamation project has for its object the supplying of water for irrigation to the Uncompahgre Valley in Western Colorado. The valley and Gunnison River run parallel to each other, only a few miles apart, the former being a broad, fertile valley, but poorly supplied with water, practically all settled, and the latter a stream of considerable size, flowing through a deep and rugged cañon almost inaccessible to man.

"This region was first explored by Capt. J. W. Gunnison in 1853, and was opened for settlement in 1881. Since that time a number of efforts have been made to explore the Grand Cañon of the Gunnison and to utilize the water of the river, the most notable of the earlier efforts being those made by the engineers of the Denver and Rio Grande railroad, and by some of the residents of the valley.

"The hydrographic branch of the United States Geological Survey has been studying the different phases of this project for some years and has made surveys which demonstrate its feasibility. Both the cañon and the valley have been thoroughly explored and mapped, and it is shown that approximately 150,000 acres of land can be reclaimed. To accomplish this result, a tunnel six miles in length and about ninety miles of canal will have to be constructed, at a cost, approximately, of $2,500,000. In the meantime the land owners have organized a 'Water Users' Association' for the purpose of cooperating with the government. Stock has been subscribed to the amount of about 70,000 acres, and subscriptions are still coming in. The situation induces hope that all requirements will soon have been complied with, and that construction can be commenced at an early date."

MILK RIVER PROJECT.

Cyrus C. Babb, engineer in charge of United States Geological Survey, gave an account of the Milk River project. He said in part:

"One of the five national irrigation projects already approved by the Secretary of the Interior for construction as soon as surveys show that it is feasible, is the Milk River or St. Mary's River project.

"The plan contemplates the building of a fifty-five-foot earthen dam to store flood waters at the outlet of the St. Mary Lakes in the Rocky Mountains in the northern part of Montana, and conduct these easterly by a canal twenty-seven miles long to the headwaters of the Milk River. The flow will then continue 150 miles or more down the natural channel of this latter stream to be rediverted again in the vicinity of Chinook and Malta, and used to reclaim 250,000 acres of what is now desert land.

"A secondary system of storage in the center of the agricultural land will utilize the present small alkali lake near Malta, known as Lake Bowdoin. By the construction of a series of short earth embankments, thirty feet and less in height, a reservoir will be created with a storage capacity of 299,000 acre feet.

"The legal difficulties on questions of rights of way are slight and little trouble will be experienced in making agreements with the present settlers for furnishing them with water from the canal.

"All preliminary surveys for estimates of cost will be completed this fall after three seasons' work. Detailed plans and specifications will be drawn this winter. After the project has been passed upon by the board of consulting engineers and found to be feasible, all that will be necessary to start active construction work will be the final approval of the Secretary of the Interior."

FORESTRY AND IRRIGATION.

Gifford Pinchot spoke on forestry. He said in part:

"President Roosevelt has said that the principal object of the forest policy of the United States is, and must be, to make prosperous homes and to keep them prosperous. The object of the government in dealing with the forest reserves is, therefore, to give them their greatest permanent usefulness to the settler and the home maker. Accordingly, the officers in charge of the administration of forest reserves must acquaint themselves fully and completely with the needs of the people in each locality, as the most essential step toward the proper management of each reserve. Wise forest administration is impossible without a knowledge of local conditions and local needs, and without the careful adaptation of the forest reserve rules to meet those needs.

"The four great timber-using industries—lumbering, building, mining and transportation—are peculiarly dependent for their future prosperity upon a sustained supply of timber from the government forest reserves and special provisions must be made to meet their needs. The use of the mature timber is often essential and almost universally advisable in a healthy growing forest, and provision is made by the law for its disposition to those who need it. This use of the reserves will grow steadily greater and more essential as time goes on, and every care should be taken to safeguard the young growth for the future.

"For the present much the most important use of the forest reserves is to supply water to the irrigator, and their utility in this respect should be safeguarded in every possible way.

"When ignorance of the objects of forest reserves disappears, opposition to them disappears with it. It is gratifying in the highest degree that the opposition to the forest reserve policy of the government at one time so extensive and important throughout the West, has almost entirely disappeared.

"The service of the government to the West in the creation and maintenance of forest reserves is gradually coming to be recognized as of unparalleled importance. To preserve the water upon which the irrigation development of the future depends, to insure future supplies of wood for the lumber trade and the other great wood-using industries, to conserve and maintain such portions of the public range as lie in forest regions in productive condition by the prevention of overgrazing—these are the obvious results of a policy whose good effects are by no means confined to the distant future, but are very real today."

EL PASO'S FIGHT.

CALIFORNIA HELPED OUT.

[BY DIRECT WIRE TO THE TIMES.]

SALT LAKE (Utah) Sept. 18.—[Exclusive Dispatch.] Some splendid campaign generalship on the part of the Texas delegation to the Irrigation Congress with able and strong support given by California, Utah, Arizona and Nevada gave El Paso the meeting for next year. It was the hardest fight ever made in the organization, and right worthily was it won. All of the States above named held an early morning caucus, and agreed to pool their forces, a fact that put several of the cities out of the contest. Only one ballot was necessary to settle the matter. The vote was as follows: El Paso, 205; Boise, 147; St. Joe, 8.

There is much anxiety and concern on the part of the competitors of nearly all of the Western States for the $500 loving cup offered for the best display of sugar beets. The contest is so even that an analysis is under way to determine which possesses the greatest amount of saccharine matter for a given number of pounds. California, Colorado and Utah are the chief competitors, and the award will be made tomorrow.

California was given one gold medal in the fruit awards today. The prize was for grapes raised in the Sacramento Valley.

BAD FOR BAD GASTEIN.

Storm Swells Waterfall at Famous Alpine Resort to Mighty Proportions and Causes Great Damage.

[BY THE ASSOCIATED PRESS—A.M.]

NEW YORK, Sept. 18.—A disaster in the shape of a storm has fallen on this place, says the Herald dispatch from Bad Gastein, a famous Alpine watering place in Austria. Snow fell on top of accumulated snow, and then came a heavy rain, and on both sides of the valley from the great ranges of mountains fore miles came spurting forth turbulent cataracts. The water from these rushed into the Aachens, a small but rapidly flowing river, which runs through the center of the valley, and the mountain stream became a whirling mass of turbid water, rushing at such a rate that wherever it took a sharp turn the danger threatened the banks.

The famous waterfall which runs through the center of Bad Gastein became a thundering mass of furious water, roaring down its rocky bed, causing all the houses in the neighborhood to vibrate from its force.

The climax came at 11 o'clock Thursday evening. About that hour the main street of the usually quiet town, where people go to bed early resounded with the ominous sound of long, loud bugle calls, recognized in the neighborhood as the call of alarm and the signal that assistance was badly needed.

The citizens hurriedly dressed and made for the street. The waterfall had increased to mighty proportions. Trees and great masses of wood came thundering down. Earlier in the evening the electric lights all over the town had gone out and the upper bridge on the main road to the Bockstein had fallen. A little later the ore below the big water fall gave way.

The electric works which supplied the Imperial Hotel were completely wrecked. All communication with the nearest station here, Lend Gastein, has been cut off owing to the fall of the bridge and the few visitors remaining here are temporarily imprisoned.

BOGUS BISHOP.

Russian Counsul-General Denounces Seraphin the Self-styled Metropolitan of America as an Imposter.

[BY THE ASSOCIATED PRESS—A.M.]

NEW YORK, Sept. 18.—N. D. Lodygensy, the Russian Consul-General, has given out the following official statement published by the Russian Holy Synod:

"A certain self-styled bishop, who, at the end of 1902, arrived in the United States and Canada, calling himself Seraphin Metropolitan of America, celebrated divine services, ordained priests and deacons and collected funds for the erection of a monastery in New York city, is in reality a Russian orthodox ex-priest, Stephen Ustuvolsky, who, in 1883, was permitted, in compliance with his own request, to abandon his sacred orders and return to the state of a layman without the right of calling himself a priest or of performing religious functions.

"Neither the Russian Church, government, nor the Eastern orthodox patriarchs recognize in 'Seraphin' the ecclesiastic state which he ascribes to himself as 'orthodox bishop and metropolitan of America.'

"In view of this said Sepraphin, as well as all persons ordained by him, are to be considered as ompostors and pseudo-clergymen, and all religious acts performed by them (consecrations, weddings, etc.,) are void and without legal power."

A Guaranteed Cure for Piles.

Itching, Blind, Bleeding or Protruding Piles. Your druggist will refund your money if PAZO OINTMENT fails to cure you; 50 cents.

The Annual Meeting

Of the Los Angeles Settlement Association will be held Saturday afternoon, October 5, at the College Settlement, 428 Alpine st., at 2:30 o'clock.

If Its a "Garland."

That's all you need to know about a Stove or Range.

Judson Freight Forwarding Co.

Assembling and forwarding of household goods East a specialty. Offices 309 Stimson Block, Los Angeles.

SHOT THREE MEN, KILLED HIMSELF.

[BY THE ASSOCIATED PRESS—P.M.]

EVANSVILLE (Ind) Sept. 18.—After shooting and probably fatally wounding Chief of Police Fred Heucke and Capt. Brennecke of the Police Department and seriously wounding Frank Lutz, a Councilman of Boonville, Ind., Detective Thomas Hutchens tonight shot and killed himself. The tragedy was the result of a long existing quarrel between Brennecke and Hutchens. The cause is not known.

The shooting occurred in a tent at the Tri-State Fair grounds in the presence of at least five hundred people. Neither Chief Heucke nor Capt. Brennecke had an opportunity to defend themselves. Patrolman Crowe was sitting at a table near the entrance of the German village with Hutchens when Heucke and Capt. Brennecke entered. Crowe jumped to his feet, and started for the detective as soon as the first shot was fired. He did not reach him, however, until both the Chief and the captain had been struck. Hutchens then fired the shot that struck Lutz.

Whether he intended the shot for Heucke or Patrolman Crowe is not known. Both men were in the line of fire, and it is probable he intended to kill Crowe for attempting to interfere. After he had fired four shots Hutchens walked outside the tent and saying "No man will ever live to see me tried," placed the revolver to his right temple and sent his last bullet into his brain.

Six years ago Hutchens shot at Brennecke in a saloon but the bullet lodged in the ceiling. It is believed that the conviction this afternoon of William Tremble, one of the men who took part in the riots of July 5 and 6, had something to do with hastening the tragedy.

Capt. Brennecke has been one of the most active workers for the State and it is said that his activity against the rioters increased Hutchens's animosity.

Capt. Brennecke is still unconscious. Lutz is believed to be fatally hurt.

RAILROAD RECORD.

GRAND UNION DEPOT FOR SALT LAKE CITY.

[BY DIRECT WIRE TO THE TIMES.]

SALT LAKE CITY (Utah) Sept. 18.—[Exclusive Dispatch.] Explaining his presence in Utah the last few days, Senator Clark of the Los Angeles and Salt Lake Railroad has held repeated conferences with the officials of the Oregon Short Line, and has agreed fully with them in the erection of a $225,000 union depot in this city. The plans are out and approved, and work upon the structure is to begin within the next few weeks. It will be a handsome structure, and will be thoroughly modern in all respects.

Until recently, it was the intention and hope of those concerned to build a general union depot for all the railroads. An agreement could not be reached with George Gould, who is the owner of the Rio Grande lines, and the promoter of the Salt Lake and Western, projected between this city and San Francisco. There was a determined effort to get Gould and Harriman together on the matter, but it could not be done on account of the valuable property holdings that either one or the other would have to relinquish to get onto common ground, but the Short Line and San Pedro have joined hands in the undertaking, with the result stated.

The big new depot will be at the foot of South Temple street, only four blocks west of the Great Mormon Temple, and will turn its passengers into the thoroughfare leading past this famous edifice. Besides, it is a very splendid business street, and altogether the site is without doubt the best that could have been found in the city. It is located on the very spot where the Short Line depot now stands. The latter will be razed to the ground in order to give room for its more spacious and modern successor.

SOUTHERN RAILWAY'S REPORT.

LARGE INCREASE IN EARNINGS.

[BY THE ASSOCIATED PRESS—A.M.]

NEW YORK, Sept. 18.—The annual report of the Southern Railway, just issued, shows that in the fiscal year ended June 30, gross earnings were $42,354,869, an increase of $4,641,811, or 12.21 per cent. Net earnings were $11,364,919, an increase of $499,.05, or 4.6 per cent. The surplus income over fixed charges was $3,707,477, an increase of 213.9 per cent., compared with 1905, when the Southern's first annual report was issued.

Operating expenses and taxes were $30,989,139, an increase of $4,142,302, or 15.43 per cent.

The cost of maintenance and equipment increased $1,249,401, or 22 per cent. Cost of transportation increased $2,621,913, or 19.96 per cent.

Referring to this Mr. Spencer said: "The increase in conducting transportation consumed about 60 per cent. of the total increase in gross earnings for the year. Of this increase $716,574, or about 29 per cent. was in cost of fuel, and $1,377,311, or about 53 per cent. was in cost of train, station and terminal expenses, due partially to increased rates of wages made effective during the year, and to increased cost of materials."

In the annual report of the Mobile and Ohio, a part of the Southern, an increase of about $1,000,000 in gross and $255,000 in net is shown.

COMING TO LOS ANGELES.

RAILWAY TICKET AGENTS.

[BY THE ASSOCIATED PRESS—A.M.]

SAN FRANCISCO, Sept. 18.—About 150 of the delegates to the International Ticket Agents' Association arrived in San Francisco today.

The party went from Salt Lake City, where the convention was held, to Portland, Or., and from the latter place were transported to this city in four Pullman cars.

The party will remain in San Francisco a few days and then visit Los Angeles and other southern cities. Then the party will return East.

New Electric Railway.

SAN RAFAEL, Sept. 18.—The trial trip of the electric train over the North Shore Railroad from Sausalito to San Anselmo was made last night and was entirely successful. The three-rail system is used. At stations and crossings the life rail is incased, but between stations is exposed. The track is being protected by a wire fence on either side.

BEAVERS' EXAMINATION.

Motion to Dismiss on Allegation of Invalid Indictment Overruled—Protest of Defendant.

[BY THE ASSOCIATED PRESS—A.M.]

NEW YORK, Sept. 18.—At the examination of George W. Beavers, the indicted postal official charged with conspiracy with the Brandt-Dent Manufacturing Company to defraud the government, which was resumed today, Commissioner Hitchcock announced that he had decided to overrule the motion made by the defense at the previous hearing to dismiss the proceedings because of the invalidity of the indictment. The defense contended that the indictment charged three separate and distinct offenses under one section of the Federal statutes, instead of one as provided by law. He also repeated his ruling that the properly certified copy of the indictment returned in Brooklyn was sufficient evidence to make out a case of probable cause and to warrant the return of the accused properly identified to the district wherein the indictment was returned.

It developed in the course of the examination, and was admitted upon the record by District Attorney Burnett, that subpoenas had been served by the defense upon District Attorney Youngs in Brooklyn and his stenographer, and a subpoena for the production of certain papers upon Postmaster-General Payne, the defense stating that it wanted the government to make out its case before the district commissioner in New York in order that the defense might prove that Beavers had nothing whatever to do with the making of the contract between the government and the Brandt-Dent Company. The subpoenas had been ignored.

"For the first time on record in this district," said Stivers, attorney for Beavers, "the government seeks to have this accused man sent to Brooklyn without the preliminary examination that has been accorded every defendant arraigned for extradition in a quarter of a century.

"We want to know whom the government seeks to shield by this indictment. We contend that if permitted to go into this case here that we will prove that there is not only a lack of cause to believe that a crime has been committed, but so far as Beavers is concerned it is a case of absolute innocence, and we hope to prove it. But for some reason, the government seeks to suppress the evidence."

Gen. Burnett said the defendant had been indicted in the eastern district and would be given the opportunity to prove his innocence there in due time.

JETT'S FORTY-FIFTH.

Witness in Kentucky Feud Murder Trial Says Accused Boasted After Slaying Cockrell.

[BY THE ASSOCIATED PRESS—A.M.]

CYNTHIANA (Ky.) Sept. 18.—In the trial of Curtis Jett today for killing Town Marshall Thomas Cockrell, eleven witnesses testified that they heard the shots fired and immediately afterward saw Jett come out of the Courthouse, thus corroborating the six witnesses yesterday. Howard Blanton said he heard Jett say: "This is the forty-fifth that I laid low. Now I'll visit my kinfolks."

Bilious Colic.

Persons subject to attacks of bilious colic should keep at hand ready for instant use, a bottle of Chamberlain's Colic, Cholera and Diarrhoea Remedy. It always affords prompt relief.—[Adv.

TIMELY SPECIAL ANNOUNCEMENTS—

NATICK HOUSE—Corner First and Main.
HART BROS., Props.
"The Popular Hotel," remodeled; 75 additional rooms, all newly furnished. Everything strictly first-class. Elevator. American plan, $1.25 to $3.00; latter includes suites with private baths. European plan, 50 cents up.

HOTEL ROSSLYN—433 South Main Street.
Now owned by Hart Bros. will be remodeled and renovated throughout—everything strictly first-class. European and American plan $1.50 per day up. Natick House bus to and from depots and either hotel. E. H. Hess, Mgr.

AWARDED 18 MEDALS—
Visitors to Southern California should not miss the opportunity of having photographs taken under the most favorable conditions of atmosphere in the world.
STUDIO, 320½ S. SPRING ST., Opp. Hollenbeck.

THE RELIEF HOT SPRINGS—SAN JACINTO—Hot Sulphur and Soda Baths—Iron and Arsenic Springs—New Hotel and Bath House—New Cottages; open all year round. Rheumatism, Nervous Blood, Stomach and Skin Diseases cured. Electric Lights. Beautiful Shade Trees, Unexcelled Accommodations, Experienced Attendants. Elevation 2200 feet. Billiard and Pool Rooms. Rates reasonable. Address Peck's Tourist's Bureau, 410 South Broadway, or 610 S. Spring St., City.

NEW IMPORTATION OF CHINESE GRASS CLOTH LINEN FOR WEDDING GIFTS
LUNCH AND TEA CLOTHS, CENTER PIECES, DOILIES, at lowest prices ever offered. CAMPBELL CURIO CO., 329 SOUTH SPRING STREET.

SUMMER RESORTS

WARM SALT PLUNGE
SANTA MONICA
Water changed every day, the finest suites and towels, comfortable dressing rooms, and the most courteous attendants. The beach is absolutely safe, and the entire history of the North Beach Bath House no patron has been drowned. For the comfort and safety of bathers a lifeguard is stationed on the beach, and a swimming teacher is also in attendance. Electric cars from Los Angeles every ten minutes.
NORTH BEACH BATH HOUSE

Beautiful Santa Barbara By-the-Sea.
Very low rates for the Summer are offered by the
Arlington Hotel
WRITE FOR BOOKLET
E. P. DUNN.

BIMINI BATHS
SPECIAL NOTICE
The plunge baths will be closed Tuesday, Wednesday, Thursday and Friday, Sept. 25 and 27
For Enlargement
The hot tub baths will remain open.
All open again Monday, September 30.

Hotel Sierra Madre
after being closed three months for repairs, JOHN COLLINS, Proprietor. Hotel Sierra Madre, City office, Main st.

SANTA MONICA
Rates $1.25 to $2.00 per day
F. ROSSITER

The Angelus
LOS ANGELES' FAVORITE NEW HOTEL.
Opened January 1st.
MOST CENTRAL. REASONABLE RATES.

The Knutsford
SALT LAKE CITY
The only first-class hotel. Commercial and Tourist trade. G. S. HOLMES, Prop.

Hotel Cecil
WILLIAM CLINE, Manager.
New building. Strictly fireproof and beautifully equipped. Efficient service. Hot and cold water, steam heat in every room. Desirably located. Elevator and telephone. Roof garden. 200 rooms. Room and Board—$7 per week. Special rates by the week or month.
A MODERN FAMILY HOTEL.
Cor. First and Olive

The Kenilworth
Home Telephone 10
1022 SOUTH HOPE ST.
Los Angeles, Cal.
A modern family hotel, with first-class liberal table. Everything new. Room and board from $5.00 per week upwards. Take Pico Heights car.

Lake View Hotel
COR. SIXTH AND WESTLAKE PARK
Westlake Park, Los Angeles, Cal. A first-class family hotel, strictly modern, entirely new and up-to-date. Hot and cold water, electric bells throughout the house, overlooking the beautiful lake. Location unsurpassed; rates reasonable. Home Tel. Main 1065.

The Broadway Villa
436 S. BROADWAY
In the center of the shopping district. Several rooms with private baths. Two Elevators. All cars pass the door. Table the best. Rates reasonable. Rates—American plan, $1 to $1.50 per day; European, $1 to $2 per day.
C. C. LOOMIS and H. A. BLAKE, Props.

Hotel Lincoln
G. H. Woodward, Manager.
Family Hotel—strictly first-class. Rates reduced to $2.00 per day and upwards. Special attention given to tourists.
534 South Hill St., Los Angeles.

Bellevue Terrace
Sixth and Figueroa
Best appointed Family Hotel. Spacious Grounds.
C. A. TARBLE & CO., Props.

Hotel Watauga
Rooms only; location unsurpassed (Times Bldg.) Quiet. Sunny rooms. Rates reasonable. Best references. MRS. ALEXANDER.

HOTEL WILLARD
128 WEST FIRST STREET
Well located, strictly first-class. Rates reasonable. European plan. Elevator.

RESTAURANTS

The Imperial Cafe
Service perfect. Best Cuisine. F. J. COTA.

DEL MONTE CAFE
118-121 W. THIRD ST.
Dining Rooms. Cuisine and Service unsurpassed. Music.

Parisian Cafe
Monica Ticket Office. Cuisine and Service unsurpassed. Music including wine, $1.00. Open all night. First-class. A la carte service.

SUMMER RESORTS

WARM SALT PLUNGE
SANTA MONICA
Water changed every day, the best of suits and towels, comfortable dressing rooms, and the most courteous attendants. The beach is absolutely safe and in its native history of the North Beach no patron has been drowned. For the comfort and safety of bathers a life guard is stationed on the beach and a swimming teacher is also in attendance. Electric cars from Los Angeles every ten minutes.
NORTH BEACH BATH HOUSE CO.

Beautiful Santa Barbara
By-the-Sea.
Very low rates for the Summer are offered by the
Arlington Hotel
WRITE FOR BOOKLET
E. P. DUNN, : : Proprietor

BIMINI BATHS
SPECIAL NOTICE
The plunge baths will be closed Thursday, Saturday and Sunday, September 17 and 19
For Enlargement
The hot tub baths will remain open as usual again Monday, September 21st.

Hotel Sierra Madre
after being closed three months for repairs
JOHN COLLINS, Proprietor. Tel. Main 9
Sierra Madre City office, Main 96

SANTA MONICA HOTEL
Rates $1.25 to $2.00 per day
F. ROBERTS, Manager

Hotels
The Angelus
LOS ANGELES' FAMOUS NEW HOTEL.
Opened January, 1901.
BODY CENTRAL. FIRST CLASS REASONABLE RATES.
The Knutsford
SALT LAKE CITY.
The only first-class hotel. Commercial and Tourist trade solicited.
C. S. HOLMES, Prop.
Hotel Cecil
WILLIAM CLINE, Manager.
New building. Strictly first-class. Refitted and beautifully equipped. Perfect modern service. Hot and cold water in every room. Desirably situated. Elegantly furnished. Elevator. Private baths and telephones. Roof garden. All outside rooms. Rooms and Board—per day, $2. Special rates by the week or month.
A MODERN FAMILY HOTEL
Cor. First and Olive Sts.
The Kenilworth
Home Telephone 562
1029 SOUTH HOPE STREET
Los Angeles, Cal.
A modern family hotel, bright, sunny and cheerful throughout. Everything new and first-class. Elevator. Private baths. Rooms en suite or single. Table unsurpassed. Rates reasonable.
Lake View Hotel
COR. SIXTH AND SHERMAN
Overlooks Park, Lake and Angeles. A select family hotel, strictly first-class in every respect. Hot and cold water, electric lights in every room, overlooking the lake; rates reasonable. Tel. Main 1262.
The Broadway Van Nuys
453 S. BROADWAY.
In the center of the shopping district. Seventy suites with private baths. Two Elevators. Table the Best. All Modern Conveniences. American plan, $2.50 to $4 per day. European, $1 to $2 per day.
C. C. LOOMIS and HARRY VAN NUYS, Managers.
Hotel Lillie
G. R. Woodward Prop.
Family Hotel—strictly first-class in every detail. $2.00 per day up—especial rates by the week. Special attention given to tourist trade. 324 South Hill St., Los Angeles.
Bellevue Terrace
Sixth and Figueroa Sts.
Most appointed Family and Tourists' Hotel. Spacious Grounds and Verandas.
C. A. TARBLE & CO., Proprietors.
Hotel Watauga
Rates $1 per day and upwards. Ladies only; location central (three blks.) Quiet, modern, well-furnished rooms, single or suites; best of references. MRS. ALEX. BAXTER.
HOTEL WILSON
128 WEST FIRST STREET.
Well located, airy rooms, newly furnished throughout. European plan.
RESTAURANTS.
The Imperial
Service perfect. Best Grill Cuisine in City. F. J. CUTTA.
DEL MONTE TAVERN
121-123 W. THIRD. Three private dining Rooms. Cuisine and service unsurpassed. Music.
Parisian Cafe
Mexican Ticket Office. General Fruit Depot. Open all night. Open on Sunday. Best 25-cent dinner in the city. A la carte at all hours.

PACIFIC COAST

BIG DAMAGES FOR MARRIOTT.

Sixteen Thousand Dollars of Tom Williams' Wealth.

Jury Clears Beale of Charge of Shooting the Editor.

Oil Prices Start Soaring. Music Threatens Bank—Saving of "Russiantown."

[BY THE ASSOCIATED PRESS—P.M.]

SAN FRANCISCO, Sept. 18.—After deliberating for an hour and twenty minutes the jury, in the suit of Editor Frederick Marriott against Thomas H. Williams and Truxton Beale for $100,000 damages for injuries by shooting, rendered an unanimous verdict in favor of Marriott and against Williams for the sum of $16,750. The jury allowed Marriott the full extent of the exemplary damages which he claimed to have incurred as the result of the assault committed upon him. To this they added an additional $10,000 as punitive damages against Williams.

After being dismissed the members of the jury stated that Beale was cleared of the charge against him on the first ballot taken, and that the effort to collect the damages against William Marriott was defeated as a punishment for Marriott's permitting the article against Beale's affianced wife to appear in the "News Letter."

CLOSING SENSATIONS.

[BY THE ASSOCIATED PRESS—A.M.]

SAN FRANCISCO, Sept. 18.—The closing day of the trial furnished several sensations. To everyone's astonishment Attorney Peter F. Dunne, for the defendants, declined to make any reply to the argument for the plaintiff. The conference between Judge Slos and Marriott's counsel, it was decided that Albert Johnson should make his argument to the jury just as if a reply were to be made.

Judge Slos instructed the jury not to give any weight to arguments or statements not based upon evidence.

Unexpectedly discontinuing his argument, Attorney Johnson turned and severely reprimanded one of the jurors for declaring that a man who could yawn in the face of such magnitude must have formed and already made up.

The sensational remark brought forth an interruption from Attorney Dunne who was permitted to take an exception to the argument.

"I have a right," repeated Johnson, "to rest upon adjournment until this matter is taken up."

Johnson's argument throughout was of a caustic nature. He spoke sneeringly of the wealth of the defendants, especially of Williams, and made an earnest appeal to the jury to return a verdict favorable to his client.

OIL PRICES LEAP.

[BY WIRE TO THE TIMES.]

BAKERSFIELD, Sept. 18.—[Exclusive Dispatch.] The San Francisco bears have been caught in a corner and their efforts to extricate themselves have caused Stockton prices to advance sharply the last two days. Stockton varieties are from 20 to 40 cents a hundred higher now than they were Wednesday, before it was discovered that the crop will be far short of early estimates, and indications that they will be still further advanced during the next two or three days, as it has leaked out that big commission houses are at bay and must have beans, even if they cost half as much as they are selling for at present. There was a large acreage planted this year and the stand was fine, but the yield is not up to expectations. The holders of old beans will not sell unless they secure fancy prices.

ASSOCIATED JOURNALISTS.

STATE OFFICERS ELECTED.

[BY THE ASSOCIATED PRESS—P.M.]

SAN JOSE, Sept. 18.—The members of the State Press Association were entertained at Alum Rock Park this morning. At the business session in the afternoon officers were elected as follows: President, F. W. Richardson, Berkeley; vice-president, Lyman M. King, Redlands; treasurer, G. M. Francis, Napa; secretary, R. H. Jury, Executive Committee, E. B. Willets, Sacramento; F. B. Gilbert, St. Helena; M. A. Daniels, Ukiah; W. D. Pennycook, Vallejo; R. Beamer, San Mateo, A. B. Lemon, San Rafael; H. H. Olmstead, San Rafael.

ARSENIC AFTER COIN.

POISONED BANK BLOW-UP.

[BY THE ASSOCIATED PRESS—P.M.]

SEATTLE (Wash.) Sept. 18.—Martin Erickson, who is said to be insane, entered the Scandinavian-American Bank this afternoon, walked up to the window of the paying teller, and demanded $500,000. He declared that unless his demands were complied with he would blow up the bank with nitroglycerine. He exhibited a bottle, which he claimed contained explosive. He was about to begin the demonstration when a deputy sheriff appeared and arrested him. Examination of the bottle proved to be harmless.

THE SHORN SWEPT COUNTRY.

SACRAMENTO VALLEY LOSS HEAVY.

[BY THE ASSOCIATED PRESS.—P.M.]

SACRAMENTO VALLEY, Sept. 18.—The hottest day of the year is raging over the valley and has swept over miles of burned and parched country between Dunnigan and Spenceville. In addition to a heavy loss from valuable buildings destroyed, much passable land and houses have been wiped out. Some cattle men had hard work to get their herds, being compelled to drive them out of the burning district for safety. The entire section is now fighting flames for days and it is believed that the fire is under control.

WITNESSES REFUSE TO TALK.

DISTRICT ATTORNEY FOILED.

[BY THE ASSOCIATED PRESS—A.M.]

SACRAMENTO, Sept. 18.—District Attorney M. Seymour has returned from Folsom where he attempted, with the aid of Court Stenographer Warren Murphy and Wood, who were confined in the Sacramento jail awaiting transportation to Folsom, they had nothing to say to the District Attorney concerning the break or their capture.

"You are the District Attorney?" queried Wood, curiously.

"I am," replied Mr. Seymour.

"Then you wait until the preliminary examination," returned the convict, shrewdly. "I will tell all I know then, and not before."

Murphy, who talked freely to all comers while in Sacramento, had evidently been coached by Wood, for to all questions put to him he returned the laconic answer, "I have nothing to say."

ELIZABETH SAUNDERS DYING.

OLD-TIME ACTRESS DYING.

[BY THE ASSOCIATED PRESS—A.M.]

SAN FRANCISCO, Sept. 18.—Mrs. Elizabeth Saunders, the old actress so well known theater-goers of decades gone by, is passing quietly away at her home in this city, her death being only the matter of a few days, according to the statement of the attending physician. Mrs. Saunders first appeared before the public fifty years ago. Her name off the stage was Anderson and she is a cousin of Joseph Jefferson and William Warren, the character actor. Her rendition of old women's parts was considered without a peer.

KNIGHTLY ADVERTISERS.

PYTHIANS FOR ST. LOUIS.

[BY THE ASSOCIATED PRESS—P.M.]

SACRAMENTO, Sept. 18.—A full meeting of the Sacramento Commandery, Uniform Rank, Knights of Pythias, was held here tonight to take the initiative in a general movement throughout the northern and central parts of the State to send to the St. Louis Exposition for the purpose of practically advertising these sections of the State, a full regiment of the uniform rank to be composed of delegations from each of the several commanderies.

Irving Martin, editor of the Stockton Record, representing the Uniform Rank of Stockton, attended the meeting, and said if Sacramento would take the lead, Stockton would follow with a delegation of thirty-five or forty of its Knights.

The Sacramento Commandery voted to attend the fair, and forty of its members volunteered for the trip. It is believed the number from Sacramento will be increased to seventy-five.

Future meetings will be held and working committees be appointed. Meetings will also be held in Marysville, Red Bluff, Grass Valley, Placerville and other cities in the near future to back up the move of Sacramento and Stockton and all the cities of the San Joaquin Valley are expected to fall in line.

"RUSSIANTOWN" SAVED.

BUT FIREMEN VIOLATE RULE.

[BY THE ASSOCIATED PRESS—P.M.]

FRESNO, Sept. 18.—But for the assistance of the Fresno fire department this morning, which violated rules by doing work outside of the city limits, all "Russiantown" would be in ashes. As it was, the houses of Peter Leider and Mike Mitzler, their barns and a barn belonging to Adam Johan, were completely destroyed. The fire took place just beyond the city limits, where a hose could be strung without difficulty, and Chief Ward saw that a few minutes' work by his men would save thousands of dollars' worth of property from being destroyed. So he sent the men over the line. They worked just long enough to stop the progress of the flames. The property loss is estimated at from $1500 to $2000, covered by insurance.

SLOPE BRIEFS.

Accessory to Murder.

OAKLAND, Sept. 18.—Anna Ross, the consort of Victor Walkere, has been served with a warrant charging her as accessory to the murder of Mrs. Elizabeth Leroy, for the killing of whom Walkeres is serving a sentence of life imprisonment in the State Penitentiary at San Quentin. The woman was served at the County Jail, where she is completing a term of six months' imprisonment for vagrancy. Chief of Police Hodgkins swore to the complaint.

Gallant Young Filipino.

SAN FRANCISCO, Sept. 18.—Second Lieut. Brispulo Patajo of the Philippine Scouts, the first of the natives of Luzon to wear the uniform of the United States army, has arrived from Manial on the transport Sherman. First as a spy, later as chief of detectives, and afterward as a lieutenant of a company of scouts, Patajo gained considerable distinction with the American forces during the Philippine campaign, and finally, on the special recomendation of Lieut.-Gen. Young, he was recently ordered to report to Fort Leavenworth, Kan., where he will take a military course in the staff college.

No Trace of Miss Page.

SANTA CRUZ, Sept. 18.—No trace of the missing Miss Page has been discovered since her clothing was found on the cliffs overlooking the ocean several days ago. A thorough search of the waters in the vicinity of the spot revealed nothing to indicate with certainty that she had met death by drowning. This morning it was reported that her body had been located in the water and another report was that Miss Page had been seen wandering among the rocks on the beach attired in male clothing. Both reports were investigated and proved to be without foundation.

Susquehanna's Stormy Trip.

SAN FRANCISCO, Sept. 18.—The American ship Susquehanna sailed into the harbor today, ending a short but stormy voyage from Baltimore with a cargo of coal. Capt. Baily reported that all went well until almost within sight of the entrance to the Straits of Le Maire, when the wind, that had been strongly from the north, suddenly swung around and came from the south with hurricane violence. The storm continued day after day, and the ship was nineteen days in getting around Cape Horn. During the blow the boatswain was washed from the forecastle head and dashed against the bulwarks by the force of the water that rushed over the ship. He was so badly injured that he died a few hours afterwards.

Insane Dr. Dimmick Dead.

BERKELEY, Sept. 18.—Dr. Joseph Dimmick of Berkeley, who became suddenly insane yesterday while camping out in the vicinity of Bear Creek Falls, Contra Costa county, and who endangered the life of his wife and several friends in his frenzy by attempting to assault them with an ax, was found dead today at Valhalla, near Bear Creek Falls.

Youth Probably Drowned.

SAN JOSE, Sept. 18.—L. M. Gaffney of this city received word tonight of the probable drowning of his son Frank in the Puyallup River, near Ortiz, Wash. He was employed as a cook at a camp of the Columbia Improvement Company. On Tuesday of last week he went to Ortiz on business. He did not return, and on search being made his horse was found drowned in the river. A crosscut saw which he had carried was also found in the water.

Ship Weemyss Bay Lost.

SAN FRANCISCO, Sept. 18.—A cablegram to the Merchants' Exchange reports the British ship Weemyss Bay from Newcastle, Australia, for Mazatlan, a total loss at Mazatlan.

Blackleg Killing Cattle.

GRASS VALLEY, Sept. 18.—Word has reached this city that blackleg is playing havoc with cattle pasturing on ranges around Emigrant Gap. W. J. Sanford, a cattleman residing below this place, has lost twenty-four head in a short time and is now preparing to vaccinate all his remaining cattle, after which he will hurry them out of the stricken district.

Wickersham Case Goes Over.

SANTA ROSA, Sept. 18.—Contest proceedings in the Wickersham will case came up for trial today, but on motion, the matter went over to November 4.

Visalia Sues Town Official.

VISALIA, Sept. 18.—The city of Visalia today brought suit against G. R. Watson, City Marshal, and Tax Collector, and his bondsmen for the sum of $1210, alleged to be due the city on account of licenses collected but not turned in. Two experts have been at work on the books. One expert says the books balance exactly; the other expert claims a deficit of $1210.

Investigating Calvin's Death.

CARSON (Nev.) Sept. 18.—Dist.-Atty. Moody of Nevada county, Cal., and Sheriff Walher of the same county arrived in this city today to disinter the body of Charles Calvin, who died at Hobart Mill some months ago. The purpose of the exhumation is to examine the body and determine if any poison was administered to the dead man. The examination of the stomach and intestines from the dead man will be made by a chemist in San Francisco.

Deer Park for Alum Rock.

SAN JOSE, Sept. 18.—The Santa Clara County Fish and Game Protective Association's proposition to establish a thirty-acre deer park at Alum Rock is warmly indorsed by the park commissioners, and it is now an assured fact that the paddock will be built at an early day.

CHALLENGES SICK MAN.

Tom Johnson's Senatorial Candidate Tries to Make Some Capital Out of Senator Hanna's Condition.

[BY DIRECT WIRE TO THE TIMES.]

NORWALK (O.) Sept. 18.—[Exclusive Dispatch.] Knowing Senator Hanna is ill and is active in the Ohio campaign against the advice of his physicians, John H. Clarke, Tom Johnson's candidate for United States Senator from Ohio, tonight formally challenged the Senator to meet him in a joint debate on the issues of the campaign.

Until the election is held Clarke will be asked in every city and town why he did not challenge an able-bodied man like Senator Foraker, who is ready to answer all questions, either from Johnson, the candidate for Governor, or from members of the Democratic Campaign Committee.

Perhaps no incident in the campaign will challenge the interest of Republicans so much as this attempt of Clarke to make capital at the expense of a man who is concededly ill. The proposition serves to bring out Clarke's true character. He came into prominence in 1896 as a gold Democrat. Then he won money and some publicity as the agent of Ohio corporations. Now he is a candidate with Johnson on a platform which would confiscate capital, and which indorses everything that Bryan ever has stood for.

The most interesting thing in Clarke's challenge to Senator Hanna is his own suggestion that he is an honest man. Up to tonight nobody had asserted Clarke could be bought, but evidently he has the supposition that some persons believe he could be dragged away from Johnson's platform.

Cheap Rates from the East.

To California, September 15 to November 30. Full particulars, also prepaid tickets, can be had of Judson-Alton Excursion Co., No. 109 Stimson Block, Los Angeles.

MARGARET STERLING, the Times correspondent in Kashmir, recently had some exciting experiences in a flood. She has described this in a letter to be printed in The Times Magazine the coming Sunday.

SOME of the esthetic features of the coming exposition at St. Louis will be described in an illustrated article in The Times Magazine the coming Sunday.

A Wise Selection

The secret of piano satisfaction lies in the quality of the tone. It gives charm and value. The better the tone the greater the charm and value of the piano as a musical instrument.

The Vose Piano

Is noted the world over for the superior quality of it's tone. Indeed, "The Voice of the Vose" is synonymous with all that's best in piano tone quality. We are sole agents for the Vose. See it before buying.

We are exclusive agents for genuine Chickering Pianos—made in Boston. Beware of imitations.

SOUTHERN CALIFORNIA MUSIC CO.
332-334 S. Broadway

"The Quality Store."

M. & B. Perfect Fitting Shirts.

Some shirts look right—some wear right—some feel right—some fit right—but few if any combine all three of these qualities as do the M. & B. Shirts at $1.00. $1.50 and $2.00.

Mullen & Bluett Clothing Co.,
FIRST AND SPRING.

Hay Balers, Attention!

We have two SOUTHWICK PRESSES left from the car load we received last week—it is not too late yet to make good use of a hay press this season—these presses have all the latest improvements—no other hay press on the market has the capacity of the SOUTHWICK.

Hawley King & Co.,
164-168 North Los Angeles Street

LINOLEUM Large Stock 50c per yd.
CALIFORNIA CARPET CO. 344 S. Broadway.

LABOR.

WEAK STRIKE ON RAILWAY.

California Northwestern Has Organizations Divided.

Trains and Boats Run With Ample Union Crews.

Foreigners for Colorado Mines. Berlin Factories Closed—New Orleans Fight.

[BY THE ASSOCIATED PRESS—P.M.]

SAN FRANCISCO, Sept. 18.—There was no apparent change today in the strike situation on the California Northwestern, a fact which both sides frankly admitted, although the contending forces differed somewhat as to the probable outcome. The representatives of the United Brotherhood of Railroad Employés declared that the strike would certainly extend to all the departments of the road unless Watchman McDonald was reinstated in his old position, but President Foster scoffed at any such possibility, claiming that he had the assurance of numerous employés of the company that they would remain loyal to the road.

The company today had all trains running about on time, and all the ferryboats arrived from and left for San Francisco as per schedule. All the trainmen at Tiburon refused to join the strikers' ranks. A few laborers quit work this morning. Fourteen locomotive engineers, members of the U.B.R.E., refused to walk out today. Sheriff Taylor and posse remained at Tiburon all night to protect the railroad property, but there was no demonstration on the part of the union men. A union committee came to San Francisco this morning to confer with the head officials of the order on the situation. The railroad company today procured union marine firemen to operate the ferryboats. About 200 men were out.

UNION MEN SECURED.

[BY THE ASSOCIATED PRESS—P.M.]

SAN RAFAEL, Sept. 18.—The California Northwestern strike shows no change in the situation tonight. This afternoon a committee from the United Brotherhood of Railroad Engineers issued a circular in answer to President Foster's statements to the press. They state their only grievance to be the discharge of McDonald because he was a union man, and their only demand to be his immediate reinstatement, otherwise they would call out 90 per cent. of the railroad employés.

Tonight all trains and boats are running on schedule time. The boats are fired by union men sent over from San Francisco by the Marine Firemen's Union. A union fireman states tonight that his head officers told him the Sailors' Union would send their men to work on the ferryboats as deck hands commencing tomorrow morning. The United Brotherhood of Railroad Engineers' leaders state tonight that they would get the San Francisco unions to call out all union men now at work.

SECTION HANDS QUIT.

[BY THE ASSOCIATED PRESS—P.M.]

SANTA ROSA, Sept. 18.—The section hands on the California Northwestern quit work all along the line today in response to the call issued Thursday, and a number of painters working on the new freight depot quit this morning. Passenger and freight trains arrived as usual today, although the upfreight this morning carried a light load.

FOR COLORADO MINES.

FOREIGN STRIKE-BREAKERS.

[BY THE ASSOCIATED PRESS—P.M.]

CRIPPLE CEEK (Colo.) Sept. 18.—Three carloads of men to take the places of the striking miners came through Denver today. One carload came from Missouri and the others were from Wisconsin and Michigan. There were about 300 men in the party, and a majority of them are foreigners, who cannot speak English. The passage of the men to the gold camp will be carefully guarded by special officers and soldiers.

Sufficient powder to dislodge 1000 tons of rock, and three five-gallon cans of oil have been found in unoccupied cabins, and in consequence the military authorities are causing a strict guard to be maintained at all points on the railroads in the district where it is thought damage could be done.

Acting Advocate-General Tom E. McClelland appeared in the District Court today and asked for a continuance of five days in the habeas corpus proceedings on behalf of C. H. McKinney and three other strike leaders who have been held as prisoners in the military guardhouse for more than a week. Judge Seeds overruled the motion, and adjourned court until afternoon.

TONOPAH AFTERMATH.

EIGHTEEN WHITES IN JAIL.

[BY THE ASSOCIATED PRESS.—P.M.]

TONOPAH (Nev.) Sept. 18.—Eighteen men are now under arrest charged with inciting riot, robbery and murder following the attempt of Tuesday night to run the Chinese out of town. Three of the Chinese have identified four men named Randall, Lang, Bradshaw and Sink as their assailants.

TEN THOUSAND OUT.

GERMAN FACTORY STRIKES.

[BY THE ASSOCIATED PRESS—P.M.]

BERLIN, Sept 18.—[By Atlantic Cable.] Ten thousand workers in Berlin have gone on a strike. The manufacturers will hold a meeting to decide what shall be done as to closing their works entirely.

New Orleans Tied up Again.

NEW ORLEANS, Sept. 18.—The commerce of the port was again tied up today by a strike of the longshoremen, which has been revived. Not a ship is being loaded.

Missouri Coal Settlement.

KANSAS CITY (Mo.) Sept. 18.—The difference between the coal operators and miners of Novinger, Mo., were settled tonight and President John Mitchell of the United Mine Workers left tonight for Washington, D. C.

Cotton Industry Improves.

FALL RIVER (Mass.) Sept. 18.—The improvement in the cotton industry continued this week and on Monday next only one mill of those which shut down will remain unopened. Next week one hundred thousand more spindles will be operated and seven hundred more hands employed.

WOMEN BEAT LABOR UNION

Painting Their Own Houses as Result of Demands Made on Them.

[BY THE ASSOCIATED PRESS—A.M.]

NEW YORK, Sept. 18.—The women of Wallington, N. J., have defied the painters' and decorators' union and have formed a league to paint their own houses. They had difficulty with the unionists over the matter of wages, and as a result, have begun a co-operation scheme whereby the town is rapidly acquiring a new coat of colors without the aid of the men.

SOCIALISTS SCRAP.

Delegates to the Dresden Congress Get Grossly Personal in Their References to One Another.

[BY THE ASSOCIATED PRESS—A.M.]

DRESDEN, Sept. 18.—[By Atlantic Cable.] The Socialists' Congress was the scene of violent altercations between the various deputies interested in the election of the Executive Committee of the party tonight. For a full hour, gross personalities were indulged in.

Prior to adjournment, Herr Singer, who presided, and at whose table throughout the session sat three police officials, announced that he had received information that the numerous detectives in the hall were trying to entice delegates and others into compromising conversations. He therefore warned his comrades to be extremely careful what they said.

Detectives are posted in all parts of the town, and show particular interest in the foreign journalists who are in Dresden for the Socialist Congress.

Hale's
GOOD GOODS
107-109 North Spring Street.

25c Misses' Black Hosiery 15c.

Handsome black lace hosiery for misses, made of lisle thread. Only the following sizes, 4, 4½, 7, 7½. Regular 25c, Saturday 15c.

18c, 20c, 25c Boys' Hose 15c.

Extra heavy boys' school hose, fast black, double soles, heel and toe. Three lots that have been 18c, 20c, and 25c. Saturday 15c.

Sheets, on Saturday 49c.

Cotton prices still up, but that didn't prevent our buyer from securing a full carload of strong, bleached sheets at a bargain price. These were divided among the seven Hale stores. Our portion on sale Saturday at 49c. Made of good, strong, bleached sheeting, size 2¼ by 2½.

Stylish Fall Gloves.

A complete stock of all the latest and correct styles in fall gloves is now on sale. We have always aimed to give a little better glove for the money than can be secured elsewhere, and this season we are certain that our fall gloves represent even greater values than in past years.

Besides the quality of our gloves, we offer a variety of new ideas that in itself is a great attraction.

If you haven't been wearing Hale gloves you have neglected an opportunity.

Three-clasp Maggioni Francisco gloves, with Paris point stitching, in light mode, brown, tan, gray, green, blue, black, cream, and white. Price $1.50.

Two-clasp Angeles gloves, with one row of embroidery on the back, in black, white, mode, beaver, brown, gray and tan. $1.25.

A heavy French Pique glove, in all the latest fall styles, with Paris point stitching. Special $1.25.

Three-clasp Maggioni Francisco gloves in all the latest shades, $2.

Two-clasp Gibbons gloves, in all the latest shades, with one row of embroidery on the back, fitted and guaranteed. $1.50.

Necessary Things at Hale's Low Prices.

Plain seal and morocco pocketbooks in black and brown, very choice. Regular price $1.00. Special 49c.

Combination pocketbooks in seal and fancy leathers, calf finished. $1.25.

Wrist bags in choice, dull seal, with black frame and chain, handsomely lined with moire silk. Special $1.95.

Wrist bags in handsome, fancy leathers and engraved frames in gilt and oxydized. Special $1.75.

Wrist bags in black seal and colored fancy leathers, pretty fancy chains in gilt, steel and gun metal. Special $2.25.

14-inch nainsook and Swiss embroidery, in pretty designs, suitable for corset covers. Special 25c per yard.

WARE IN TOPEKA.

His Pungent Comment on Criticism Made by a Kansas G. A. R. Post of Gov. Bailey.

[BY THE ASSOCIATED PRESS—A.M.]

TOPEKA (Kan.) Sept. 18.—United States Pension Commissioner Ware arrived in the city last night from the G.A.R. encampment at San Francisco. His private business interests will keep him in the city for several days.

Joked about not reading the papers, Ware replied that a press-clipping bureau was superior, and opened a letter in his hand containing a bundle of scissored matter. The Pension Commissioner's attention was called to the case of a Kansas G.A.R. post censuring Gov. Bailey for appointing an ex-Confederate Justice of the Peace at Manhattan.

"That looks like a joke," laughingly replied the commissioner, but after a moment's reflection he added: "You don't hear of any Democratic Governors south of Mason and Dixon's line appointing ex-Union soldiers to office, do you?"

GREAT SHUT-DOWN.

Embarrassed Lake Superior Company Stops All Operations, Throwing Out Three Thousand Men.

[BY THE ASSOCIATED PRESS.—P.M.]

SAULT STE. MARIE (Mich.) Sept. 18.—Pending the outcome of the financial difficulties in which the Consolidated Lake Superior Company is now involved, President Shields has issued orders to temporarily close down all of the operations of the company, which include the street-railway system on both sides of the river, the ferry system, and the Tagona Light and Power Company of the Canadian Soo.

This step is taken, it is announced, because the funds of the company are exhausted, and Shields does not want to incur further liabilities until it is known where the money with which to meet the demand is coming from. The total number of men thrown out of employment is 2500.

AT NEW YORK HOTELS.

NEW YORK, Sept. 18.—[Exclusive Dispatch.] Southern Californians are registered at local hotels as follows: Savoy, L. Brannick; Jefferson, A. F. Anderson and wife; Waldorf, L. Bradbury; Normandie, E. I. Hammond and T. L. Whitman, Pasadena.

KING PETER VERY MUCH ALIVE.

LONDON, Sept. 18.—A direct dispatch received here from Belgrade says that the report of the assassination of King Peter is entirely unfounded.

CURES CATARRH

"Hyomei the Most Wonderful Cure for Catarrh Ever Discovered," Says Dean's Drug Store.

Do not try to cure catarrh by taking drugs into the stomach; it cannot be cured in that manner. The only way in which this too common disease can be cured is through a direct application that will kill the bacilli of catarrh and prevent their growth.

Hyomei is the only known method of treatment that accomplishes this. It is the simplest, most pleasant, and the only absolute cure for catarrh that has ever been discovered.

Thousands of unsolicited testimonials have been received from the most prominent men and women in the country who have been cured by this remarkable remedy. Ministers, bankers, lawyers, even eminent physicians have given strong testimonials as to the remarkable powers of Hyomei to cure catarrh.

The complete Hyomei outfit costs but $1, consisting of an inhaler, dropper and sufficient Hyomei to last several weeks. This will effect a cure in ordinary cases, but for chronic and deep-seated cases of catarrh, longer use may be necessary, and then extra bottles of Hyomei can be obtained for 50c. It is not alone the best (it might be called the only) method of curing catarrh, but it is also the most economical.

Dean's Drug Store have so much confidence in the power of Hyomei to cure catarrh, that they will for a limited time, sell this medicine under their personal guarantee to refund the money if the purchasers can say that it did not help them.

Colonist Rates
From eastern points to
California.
Sept. 15 to Nov. 30.
From Chicago . . . $33
St. Louis or New Orleans 30
Omaha, Kansas City or Houston 25
Other points in proportion.
CHOICE OF ALL ROUTES ACROSS THE CONTINENT.
All agents will honor applications for prepaid tickets.
Full particulars at 261 S. Spring Street.
Southern Pacific.

COLLEGE STATIONERY
Exclusive styles in die-stamped college stationery—in college colors—at 50c and 60c a box.
Ford Smith & Little Co.
330 S. Broadway.

MAIN 315 HOME 315
Try this economy. Before ordering fuel, send for our expert to tell you what sort of coal is best adapted to your range and furnace.
DIAMOND COAL CO.
238 W. THIRD ST., NEAR BROADWAY

W. A. INNES. F. P. MERRIMAN.
Women's Fall Bluchers
A superb and dressy new shoe of vici kid, with soft, dull kid tops, patent leather tips, Cuban heel, and shaped in a particularly stylish last. A shoe of comfort and good appearance. Other new and different ideas here in abundance. Mail orders filled.
Innes Shoe Co.
258 S. Broadway.
231 W. Third.

GOOD, liberal reductions till Oct. 10, when we move to 128 S. Spring—half the store with Marshutz Optical Company.
J. Abramson Jeweler and Silversmith 113 South Spring Street.

Ghirardelli's Ground Chocolate
REFRESHING—INVIGORATING.

WASHINGTON.

TREATY NEAR ITS DEATH.

Colombia Has Four Days in Which to Act.

Herran Has no Instructions to Request Any Extension.

Knox is Getting Ready for Other Trusts—Food Value of Fruits and Nuts.

[BY THE ASSOCIATED PRESS—P.M.]

WASHINGTON, Sept. 18.—Only four days remain within which the ratification of the Panama Canal treaty must be exchanged. Dr. Herran, the Colombian charge, transmits promptly to the State Department such details of proceedings in the Colombian Congress as come to him, but what their nature is he declines to reveal.

He realizes the severity of the situation, but he has not had any instructions to request any extension of the time for ratification, nor has the American government intimated, so far as known, that it is anxious to grant it. The State Department is simply waiting. It was stated today that official advices received here contain certain facts which, it is said, put an entirely new light on the obstructions which have been placed in the way of ratification by the Colombian Congress. It was also said that these advices are to the effect that the object in introducing the radical amendments to the treaty was not with the hope of their being adopted, but in order to force the concession of certain minor amendments. It cannot be learned whether there is any foundation for these claims.

In some quarters the suggestion is made that a real stumbling block to the ratification of the treaty might be removed if the new Panama Canal Company would consent to the payment to Colombia of a stipulated portion of the $40,000,000 which it is to receive from the American government for its rights, franchises and property along the route of the proposed canal. According to the bill reported to the Colombian Senate that government wants $10,000,000 of this money but it is believed by some persons familiar with South American affairs that a compromise might be reached whereby half that amount would be accepted by Colombia.

The latter government thinks she is entitled to some portion of the money. It is also suggested that Colombia might be willing to forego the insistence on some of the other important amendments which have been proposed, if she were compensated by the Panama Canal Company.

TONOPAH OUTRAGES.

CHINA WILL CLAIM DAMAGES.

[BY THE ASSOCIATED PRESS—A.M.]

WASHINGTON, Sept. 18.—The Chinese government will make a claim against the government of the United States on account of injuries inflicted by residents of Tonopah, Nev., upon Chinese residents of that place last Wednesday. The Chinese Minister has telegraphed the Chinese Consul-General at San Francisco to send him as many affidavits as he can secure showing the names of the persons injured and the nature of their injuries, as well as any property loss they might have suffered. These affidavits will be used as the basis of claim against this government.

A telegram was received at the State Department today from the Governor of Nevada in reply to the one sent yesterday regarding this attack, saying that he has ordered an immediate investigation, and will take every action looking to the safety of the Chinese residents of Tonopah. A copy of this telegram will be sent to the Chinese Minister for his information.

TROUBLE FOR MORE TRUSTS.

KNOX PREPARING FOR THEM.

[BY DIRECT WIRE TO THE TIMES.]

WASHINGTON, Sept. 18.—[Exclusive Dispatch.] According to report, Atty.-Gen. Knox has spent much of his vacation in the preparation of plans for further trust prosecutions. It is said that as soon as the Supreme Court decides the Northern Securities case, if the decision is favorable to the government, he will bring an avalanche of suits against corporations violating the Sherman anti-trust law.

The Attorney-General is giving the Securities case the closest personal attention, and it is probable he will appear in person before the Supreme Court to make the general presentation of the subject. Knox is taking a deep personal interest in the case because it was upon his advice that the President abandoned his idea that it would be necessary to have the Constitution amended before the great combinations in restraint of interstate trade could be curbed.

While Knox is giving his personal attention to the Securities case, his assistants here are spending a large share of their time in the preparation of cases against violators of the anti-trust law. It is known positively that there are at least half a dozen cases so well under way that necessary declarations could be filed at any time. But none will be filed before there has been a decision in the Securities case.

Knox believes that the secret of all successful combinations in the thorough understanding between big shippers and of railroad companies, in which the railroad companies are the worst offenders. For that reason, the Attorney-General's investigations are chiefly into the operations of the railroads. It is through the railroads that the attack is to be made upon the anthracite coal trust.

FRUIT AND NUTS.

THEIR GREAT FOOD VALUE.

[BY DIRECT WIRE TO THE TIMES.]

WASHINGTON, Sept. 18.—[Exclusive Dispatch.] Dietary studies among fruitarians in California are published by the Agricultural Department in a special bulletin. The studies were made by M. E. Jaffa, assistant professor of agriculture, University of California. Fruit and nuts comprised practically all of the thirty-nine experiments studied. The conclusions drawn by Prof. Jaffa from his studies are that fruits and nuts have a much higher nutritive value than is usually attributed to them. It is an error to consider nuts merely as an accessory to a heavy meal, or to regard fruit solely for its flavor or medicinal virtues. Fruits and nuts supply carbo-hydrates, protein and fat in favorable comparison with other foods. Ten cents will buy more nutrition in the form of dried fruits than in lean meat, while the same sum will secure in the form of peanuts six times the energy that is given in porterhouse steak of the same cost. The net result of the studies proves, however, that fruits and nuts soon become unpalatable when consumed without other food, with resulting loss of beneficial effects.

WASHINGTON BRIEFS.

Will Vindicate His Honor.

WASHINGTON, Sept. 18.—Unless the unofficial advices received by the Chinese Minister regarding the suicide at San Francisco on Tuesday of Tom Kim, a Chinese consular clerk, are found to be untrue, action will be taken toward vindicating the honor of the young man.

Countervailing Sugar Duties.

WASHINGTON, Sept. 18.—The Secretary of the Treasury has issued regulations for the identification of imported sugars subject to countervailing duties under the act of 1897. The regulations require all entries of imported sugar to be accompanied by a certificate or origin, stating where the sugar was produced, the country of origin or the country of destination, with a description of marks and matters intended to enable tracing of particular packages of sugar.

Yerkes Was Responsible.

WASHINGTON, Sept. 18.—The report of the Board of Officers appointed to investigate the recent accident on board the cruiser Olympia at Norfolk finds that Corp. Yerkes of the Marine Corps, who was killed in the explosion of alcohol, was mainly responsible for the accident. The court-martial of two of the enlisted men has been ordered.

Schools and Colleges.

Use Rank Stock paper. It pays them to do so. Lazarus & Co. sell it. Best teachers use it.

Does Your Roof Leak?

If so, use Graphite Elastic. Guaranteed for three years. The National Paint and Varnish Co., No. 317 Lankershim Bldg. 'Phone 1288.

FRANK G. CARPENTER'S letter in The Times Magazine the coming Sunday will give interesting information in regard to Sweden.

PITH OF NEWS FROM THE MIDDLE WEST.

[BY DIRECT WIRE TO THE TIMES.]

CHICAGO, Sept. 18.—[Exclusive Dispatch.] The mercury fell to 41 deg. in Chicago early this morning and there was a light frost. A gradual rising began with the appearance of the sun, the maximum being 58. A further rise to 66 is promised for tomorrow. Frost was generally reported this morning from points in Illinois, Indiana, Michigan and Missouri, but little damage was done. Fair weather and rising temperature is the prediction for the entire Middle West.

NORTHWESTERN SKYSCRAPER.

The Chicago and Northwestern Railway Company has purchased the property at the northeast corner of Jackson boulevard and Franklin streets and will erect there a new building for the general offices of the company. It is believed that the structure will be at least fifteen stories high. The price for the land is said to have been between $300,000 and $500,000.

MISS TUCKER'S WINDFALL.

Miss Caroline W. Tucker wil inherit $100,000 from the estate of Miss Margaret C. Ward, who died recently in Salem, Mass. The money represents a claim against the Chinese government by the estate of Frederick T. Ward, famous as a Chinese general.

EDGAR WALL ORDERED HERE.

Edgar Wall of Evanston will start for Los Angeles tomorrow, having been ordered there for his health. He will spend the next year in study at the University of Southern California.

MRS. COFFIN REGAINS HOME.

Mrs. Grace Snell Coffin today paid one of the mortgages on her summer home at Grass Lake, near Kenosha, Wis., and it is stated that the property will be turned over to her again in the near future.

ROOSEVELT'S "RIGHT TYPE."

ELDORA (Iowa) Sept. 18.—[Exclusive Dispatch.] Mr. and Mrs. Paul Claude of Wright county, who are the parents of seventeen children, have received a message from President Roosevelt congratulating them on being the "right type of American citizens."

KANSAS LONG ON CORN.

[BY DIRECT WIRE TO THE TIMES.]

TOPEKA (Kan.) Sept. 18.—[Exclusive Dispatch.] "The Kansas corn crop this year will surprise everybody." Thus spoke Secretary of State Burrow, after a tour of the corn belt. He agrees with grain men and experts that it will exceed 250,000,000 bushels.

NO CIGARETTE PUPILS

[BY DIRECT WIRE TO THE TIMES.]

KENOSHA (Wis.) Sept. 18.—[Exclusive Dispatch.] Principal W. H. Hamill of the city schools today placed a ban on cigarette smoking among the school boys of Kenosha, and ordered all the boys addicted to the habit expelled. A strike is promised if the rule is enforced. It is said that half the boys in the schools are confirmed smokers. No objection was made to cigars or pipes.

PREACHER TO VAGRANT.

[BY DIRECT WIRE TO THE TIMES.]

MINNEAPOLIS, Sept. 18.—[Exclusive Dispatch.] From a regularly-ordained Presbyterian minister to a prisoner in a police court on a charge of vagrancy is the descent taken by Rev. D. C. Borgers, formerly pastor of a church at New Amsterdam, Wis. He deserted his wife and nine children eighteen years ago. He was sentenced to spend thirty days in the workhouse, but was allowed to leave the city.

THIS GAMBLING LEGAL.

[BY DIRECT WIRE TO THE TIMES.]

DANVILLE (Ill.) Sept. 18.—[Exclusive Dispatch.] In the Vermillion County Circuit Court today a jury returned a verdict in favor of Pringle & Browning, commission merchants of Chicago, against J. M. Davidson. The suit was brought to recover $21,375 for losses in the purchase and sale of grain. Davidson pleaded gambling, but the jury held that all trades made by the brokers on the Board of Trade of Chicago were legal transactions.

CHILD LABOR KNOCKED OUT.

[BY DIRECT WIRE TO THE TIMES.]

OMAHA (Neb.) Sept. 18.—[Exclusive Dispatch.] Deputy Commissioner of Labor Bush today notified the managers for Cudahy, Swift, Armour and the Omaha Packing Company to dispense with the services of nearly 500 children between the ages of 10 and 14 years to permit them to attend school.

WILL MAKER INCOMPETENT.

[BY DIRECT WIRE TO THE TIMES.]

MILWAUKEE, Sept. 18.—[Exclusive Dispatch.] Judge Carpenter in the County Court today decided that the will of Charles Winterfield, which left an estate of over $100,000 to Samuel T Mock, a Milwaukee attorney, was signed when the testator was not in a condition to know what he was doing. Mock, for whom a bench warrant was issued, could not be found. It is said he has gone to California.

PRESIDENT TOASTS GALLANT LIPTON.

[BY THE ASSOCIATED PRESS—P.M.]

OYSTER BAY, Sept. 18.—President Roosevelt was the guest of honor at the annual dinner of the Seawanhaka-Corinthian Yacht Club at its handsome and spacious home on Center Island in Oyster Bay tonight. Many men prominently identified with yachting in the East were present, and the dinner was a handsome and delightful affair. An invitation was sent to Sir Thomas Lipton, who is ill at Chicago.

Notwithstanding the fact that the President was among friends and fellow-clubmen, precautions were taken to insure his personal safety. Two Secret Service officers remained near him and additional precautions were taken by the club itself.

Immediately after the arrival of the President, the guests, who numbered about one hundred, sat down to dinner. It was an informal affair, the various courses being interspersed with songs by glee clubs, in which nearly all the guests joined.

The President was received with great applause, all the guests rising. He spoke in part as follows:

"This club is prominent for sports in which the masters themselves take an active part, while others desire men to do it for them. I feel that this club stands as a type of sporting club conspicuous for manliness and decency. You ought to be encouraged, but I do not think you need encouragement.

"We owe a debt of gratitude to the designers, the captains and the seamen who contributed to the winning of the races by the American boats.

"Now, I am going to ask you to drink the health of our gallant opponents of the last eighteen years, especially to the health of Sir Thomas Lipton, whom we had hoped to have with us tonight."

At the mention of Sir Thomas's name the guests rose and cheered enthusiastically, and the toast was drunk with much spirit.

Just before the close of the dinner a message was sent to Sir Thomas Lipton expressing regret at his absence and best wishes for his speedy recovery.

A telegram was received this afternoon from the private secretary of Sir Thomas Lipton, saying: "Am certain had it been possible Sir Thomas would have been delighted to have been present at the dinner. His condition is certainly improved this morning, but he probably will be confined to his hotel for several days."

It was almost 11 o'clock when President Roosevelt was escorted by members of the club to his launch for the journey homeward across the bay. As he left the landing he was given three hearty cheers.

TERRIBLE RIOTING OF MEXICAN MOB.

[BY DIRECT WIRE TO THE TIMES.]

EL PASO (Tex.) Sept. 18.—[Exclusive Dispatch.] During the celebration of the independence anniversaries in Chihuahua, Gov. Luis Terrazas, while making a speech in the public plaza, was hooted down and grossly insulted by the peons who had gathered from the city and country side. Fearing that an attack on him would be made, the Governor, guarded by police, fled to his palace in a carriage the mob following, destroying property on their way and storming the Executive's home.

The police, in endeavoring to stop the riot, were clubbed and stoned, one officer being beaten to death with tequila bottles, and another fatally injured. The mob yelled for their former Governor, Ahumada, now head of another State, and when other citizens cheered for the present Executive they were knocked down for their rebuke.

"Down with Terrazas!" "Long live Ahumada!" were the cries in Spanish. The populace poured a fusillade of rocks and other missiles into the Governor's palace, breaking almost every window in the mansion.

Soldiers from the military post were called to cooperate with the gendarmes. The two forces charged on the mob and with bayonets clubbed many into insensibility. Two hundred and forty rioters were arrested and confined in the carcel.

The streets traversed by the mob looked like the track of a hurricane. A house owned by Gov. Terrazas, but in which he did not live, was almost completely destroyed.

No demonstration was made against the American population there, although all the citizens of the United States fled to their homes and remained there. The government of Chihuahua has endeavored to suppress news of the Incident.

STORM AND FLOOD.

Three Bodies Recovered at Atlantic City—Steamship Beatrice Missing. Wisconsin Inundation.

[BY THE ASSOCIATED PRESS—P.M.]

ATLANTIC CITY (N. J.) Sept. 18.—The yacht Red Dragon, which left here on Tuesday on a long fishing cruise, was wrecked in the storm on Wednesday morning. The bodies of Capt. Dewitt Clark of the Red Dragon and Sailor Daniel Murdock were found today on the shore at Beach Haven and the hull of the Red Dragon came ashore at Havre. Three other men, Sinbad Ducasse, John Elin and Louis Swansen, were in the party. The body of a man who was washed ashore today at Bonds is unidentified as yet.

THIRTY PROBABLY LOST.

[BY THE ASSOCIATED PRESS—P.M.]

NEW YORK, Sept. 18.—Since the gale of Tuesday nothing has been heard of the fishing steamship Beatrice, which carried a crew of thirty fishermen and was on the fishing grounds off Cape Charles when last seen. It is believed the Beatrice went down with all on board.

WORST FLOOD IN YEARS.

[BY THE ASSOCIATED PRESS—P.M.]

LA CROSSE (Wis.) Sept. 18.—The worst flood experienced in this portion of the Mississippi Valley for years is submerging thousands of acres of farm lands along the river, sweeping away stacks of hay and grain, drowning live stock in the field and doing inestimable damage. In the lower part of La Crosse, fifty families have been forced to move out of their homes and wholesale merchants are moving their goods from the lower floors. The river is still rising and the weather observer predicts that the rise will be nearly a foot more at this point.

OBITUARY.

Charles Morris Smith.

WASHINGTON, Sept. 18.—Charles Maurice Smith, a prominent member of the Washington bar, died today of appendicitis.

Edward Overton.

TOWANDA (Pa.) Sept. 18.—Ex-Congressman Edward Overton, a member of the House from 1877 to 1881, died tonight, aged 67 years.

Robert M. Cousar.

PHOENIX (Ariz.) Sept. 18.—[Exclusive Dispatch.] Robert M. Cousar, assistant superintendent of the Phoenix Indian Industrial School, died here yesterday of tuberculosis, aged 50. Interment will be at his old home, Memphis, Tenn. For years he was an assistant Auditor in the Treasury Department at Washington.

B. J. Pengra.

EUGENE (Or.) Sept. 18.—B. J. Pengra, pioneer politician and railway promoter, died today at the home of his son, W. J. Pengra of Coburg, at the age of 80 years.

Pengra's career was extremely unique. He came to Oregon in the early fifties and was one of the electors from Oregon at the time Lincoln was chosen President the first time. Shortly after the Central Pacific Railroad had been completed to San Francisco, Pengra became convinced that it was only a matter of a short time until a road would be built from Portland to San Francisco. Accordingly he secured considerable land over which he believed the road would be built, but the railroad company chose another route. Pengra's mind was affected and he wrote vitriolic letters to the newspapers concerning the mattr, and even went so far as to issue a challenge to C. P. Huntington to a duel.

FLASHES FROM THE WIRES.

For the first time in the history of Columbia University, a woman has been directly appointed to a professorship by the Board of Trustees. The new professor is Miss Margaret E. Maltby, Ph.D., a graduate of Barnard, who will be installed at the beginning of the academic year as adjunct professor of physics.

Officials of a Bayonne, N. J., oil company are chagrined over the discovery that they sold for $1800 a vessel full of oil and naphtha worth $40,000. The steamer Maria took fire at the Bayonne plant two months ago and was towed out in the bay to burn. It was thought that its cargo had been consumed, but it is intact.

While temporarily deranged from brooding over the recent death of her father and mother, Mrs. Mary Williams, aged 17, of Salt Lake, Utah, formerly of Chattanooga, Tenn., fired two shots at her husband without effect and then committed suicide by sending a bullet through her heart.

M. Witte, president of the Russian Council of Ministers, while in Berlin interviewed several bankers on the subject of investing in commercial undertakings in Southern Russia. It is also probable that M. Witte broached the question of floating a fresh Russian loan.

SONS OF VETERANS' ELECTION.

ATLANTIC CITY (N. J.) Sept. 18.—[Exclusive Dispatch.] The Sons of Veterans in convention here have elected the following national officers: Arthur B. Spink, Providence, commander-in-chief; James B. Adams, Atlantic City, senior vice commander; F. McDowell, Racine, Wis., junior vice commander; council- in-chief, W. H. Smith, Allentown, Pa.; Newton J. McGuire, Indianapolis, Ind., and H. V. Spellman, Cincinnati, O.

JAMES S. WATSON BANKRUPT.

CHICAGO, Sept. 18.—A petition has been filed in the bankruptcy court to have James S. Watson declared a bankrupt. Watson was president of the Porter Brothers Company, which failed several months ago. His liabilities are placed at $1,000,000. Among the petitioners are First National Bank, $25,000; Hibernian Banking Association, $10,000.

SOMNAMBULIST'S FATAL FREAK.

ST. LOUIS (Mo.) Sept. 18.—Mrs. Mary Jahn and her 13-year-old daughter, Pearl, died today from burns caused by lighted gasoline, and Harry, the 10-year-old son of the woman, is also fatally burned. The boy had been in the habit of helping his mother about the stove during the day. He was a somnambulist, and last night he went through the operation of turning on and lighting the stove in his sleep. A fire resulted, and Mrs. Jahn and Pearl ran to the boy's aid.

MORTENSEN'S DOOM SEALED.

SALT LAKE (Utah) Sept. 18.—The State Supreme Court has denied the petition for a rehearing of the case of Peter Mortensen, who is under death sentence for the murder of James R. Hay. District Judge Morse will now set a day for execution, and it is almost certain that Mortensen will suffer the death penalty by being shot to death.

KERENS' CAMPAIGN LOOKED INTO.

JEFFERSON CITY (Mo.) Sept. 18.—Charles H. Smith of St. Louis, political manager for R. C. Kerens, the Republican nominee for United States Senator to succeed G. G. Vest, was before the grand jury forty-five minutes today. Smith took an active part in the management of the fight in the Republican caucus to secure the nomination of Kerens for United States Senator. It is charged that money was used to secure the caucus nomination for Kerens. Smith is reported to have testified that he did not see any money used in behalf of Kerens, but that he was aware that promises of Federal positions were used as inducements to get votes for opposition candidates.

LIPTON OUT OF DANGER.

CHICAGO, Sept. 18.—The condition of Sir Thomas Lipton was pronounced tonight by his physicians to be entirely satisfactory, and it is believed that all danger has passed, though the doctors say that it will be several days before they will be able to make that statement with entire confidence.

It is not expected that Sir Thomas will be able to leave his bed for the greater part of a week to come, and it will be at least ten days before he is able to travel.

INSTITUTE OF BANK CLERKS.

CLEVELAND (O.) Sept. 18.—The representatives of the 6000 members of the Institute of Bank Clerks assembled in their annual convention here today. Several of the delegations were active in bidding for the 1904 convention. St. Louis was the most prominent, and with the attraction of the World's Fair is likely to get the honor.

DUKE'S CLAIM TO COIN.

LONDON, Sept. 18.—[Exclusive Dispatch.] The Duke of Roxburghe's statement, which is quoted here from the New York World, that "I have an estate equal to that of the noble woman I am about to marry," was an interesting piece of information to income tax assessors. They had no idea from his returns to them, that the Duke was so wealthy.

The Duchess of Roxburghe has gone on a visit to the Earl and Countess of Dudley at Dublin Castle, and will sail for New York to attend her son's wedding about the middle of October.

HOUL-UP IN SAN JOSE.

SAN JOSE, Sept. 18.—Three masked footpads held up five men in a saloon known as Onderson's Corner at 10 o'clock tonight. S. A. Shaly lost a silver watch and $5, and the robbers secured about $45 from the till and from the other four men in the saloon.

LEGATION'S LIFE SAVED.

NEW YORK, Sept. 18.—The Chamber of Deputies recently abolished the legation in Washington at the request of the government, says a Herald dispatch from Asuncion, Paraguay. The chamber has now reconsidered the resolution, and the legation will remain.

SOME of the esthetic features of the coming exposition at St. Louis will be described in an illustrated article in The Times Magazine the coming Sunday.

SOLID SILVER

Knives, Forks and Spoons

During the past year silver bullion has steadily advanced in price, and today silver bars are worth **15 Per Cent.** more than two years ago.

This means but one thing—an advance in the price of **Sterling Silver Table Wares.** We anticipated this increase and have doubled our Holiday purchases.

Our stock of desirable patterns in Spoons, Forks, Knives and all table silver is larger and more complete than ever.

We will continue selling at the old price.

LOOK CAREFULLY OVER OUR QUOTATIONS

Teaspoons	$5.75 per doz	Teaspoons	$6.75 per doz
Dessert Spoons	$12.00 per doz	Dessert Spoons	$14.00 per doz
Table Spoons	$19.00 per doz	Table Spoons	$21.00 per doz
Soup Spoons (round bowl)	$13.00 per doz	Soup Spoons, round bowl,	$14.00 per doz
Bouillon Spoons	$12.00 per doz	Dessert Forks	$14.00 per doz
Dessert Forks	$12.00 per doz	Table Forks	$21.00 per doz
Table Forks	$19.00 per doz	Dinner Knives	$23.00 per doz
Sugar Spoons	$1.25 each	Dessert Knives	$18.00 per doz
Jelly Spoons	$1.50 each	Bouillon Spoons	$10.00 per doz
Bonbon Spoons	75c each	Sugar Spoons	$1.00 each
Cream Ladles	$1.00 each	Jelly Spoons	$1.50 each
Butter Knives, large	$1.75 each	Cream Ladles	$1.00 each
Pearl Dessert Knives	$11.00 per doz	Cold Meat Forks	$2.00 each
Pearl Dinner Knives	$13.50 per doz	Butter Knives	$1.50 each

These are prices per dozen. Sets of six in proportionate prices.

MONTGOMERY BROS.

Jewelers and Silversmiths. Spring and Third

With the finest stock of woolens ever shown here, and with the best facilities for making them up, we are ready for your Fall suit order. We put everything into a suit that good clothes should have, and the price is just right. Call today.

SHIELDS & ORR

GOOD CLOTHES

211 W. SECOND ST.

First Fall Display OF... Millinery.

Today we will show for the first time the many beautiful and artistic creations in millinery for fall wear. We can't describe the many different styles, but red, mode and champagne lead in coloring, while chiffon, maline and ostrich feathers are the foremost trimmings. May we show you them today?

CRANDALL

IMPORTING-WHOLESALE CO.

Grand Leader

327-329 So. BROADWAY.

SANTA BARBARA.

ADMIT THEIR DEFEAT.

[SPECIAL CORRESPONDENCE OF THE TIMES.]

SANTA BARBARA, Sept. 18.—The Building Trades Council has decided that members of the unions affiliated with the council might work on jobs with non-union plumbers. This statement was reluctantly wrung today from union leaders, who are extremely unwilling to admit what is practically defeat. On the other hand, leaders of the Citizens' Alliance are jubilant, the point conceded by the unions being the principal one for which the alliance has been fighting. Today non-union tinners and plumbers worked by the side of union carpenters, the latter making no attempt to make trouble.

SANTA BARBARA BREVITIES.

Late yesterday afternoon two members of the County Jail chain gang made a daring and successful escape from under the nose of the officer in charge, while at work in the Courthouse gardens. A man named Martin and a Jap named Frank Yasamura, who was serving a six months' sentence for petty larceny, are the fugitives, and although efforts have been made to find them, they are still at large.

It is stated that the management of the sugar factory near Santa Maria has decided to build a modern town near the works for the accommodation of employés and others. The town is to be equipped with electric lights and all modern conveniences, and is to be laid out over about forty-eight blocks.

A petition has been signed by all the motormen and conductors employed on the local system, asking that the pay of the extra men and of the regular men working overtime be increased from 15 to 20 cents per hour. The officials of the company now have the matter under consideration, but will not make any announcement at present regarding their final action.

ILLINOIS MILITIAMEN.

CHICAGO, Sept. 18.—Many members of the Illinois Militia have volunteered their services to Macedonia in the war against the Turks, according to a statement made by the local Macedonian Committee.

There was a lively meeting of Macedonians last night in the Second Baptist Church. G. M. Tsilka, whose wife was kidnaped with Miss Ellen M. Stone, stirred the audience with an account of the barbaric practices of the Turks, and he related instances of unprovoked cruelty of which he had been a witness. He denied the reports that the brigands who captured Miss Stone and Mme. Tsilka were allied to or acting under the direction of the Macedonian revolutionary party.

When the meeting adjourned those present dropped their contributions into

LUMP

W. B. RAYMU

TURDAY, SEPTEMB

...IR TO MILLIONS SOUGHT IN AMERICA.

...TE OF RICH MRS. BLAKE IS STILL UNCLAIMED.

...h Government is Preparing to ...r All This Wealth Unless Some ... Can Prove a Title to it Soon. ...th of Claimants.

...Y CORRESPONDENCE OF THE TIMES.] ...DON, Sept. 6.—For the past twen... ...ven years people in various parts ...land, Australia and America have ...roubling themselves with the al... ...prospect of being the heirs of ...te Mrs. Helen Blake who died in ...shionable Kensington quarter of ...n in 1876 leaving close upon ...00 with no will and no heirs. The ...bery of Mrs. Blake was evidently ...itic. It is proved beyond doubt ...t the time of her marriage to ...l Blake—about the year 1820—she ... simple Irish girl of humble ori... ...med Nellie Sheridan, and as her ...d—who came of a rich family—...disinherited for marrying her, ...millions must have been accu... ...d subsequent to the marriage. ...cords of the British treasury ...that it succeeded to the sum ...in the absence of any one com... ...ward at the time of Mrs. Blake's ...to prove their title. ...ng the last two or three years a ...named Casey in Baltimore have ...ppealing to the British govern... ...with the view of convincing it ...ey are at least lineal descend... ...f the deceased. Other claims have ...rom Chicago and Boston. The ...ment having advertised the prop... ...the usual way and there being ... indication that there was a le... ...e heir, it became entitled to the ... Now, however, a new actor ...peared on the scene, and al... ...claiming no relationship with ...ceased he is going to bombard ...asury with evidence which he ...will render it impossible for the ...ment to retain money which does ...really belong to it. There is no ... about the man's bona fides. He ...etired Indian civil servant, a ...r of the East India Service Club ...James's Square, London. His ...J. D. B. Gribble and he is go... ...be assisted in his investigations ...K. Lamont, a member of the ...College of Heralds who is his ...secretary. Both men are now ...ed securing the counties of ...A. Rosemmon, Leitrim and ...for parish registers which may ...m to throw some light on the ...nts of Mrs. Blake. ...will leave for America in about ...eks and go direct to Baltimore ...hey hope to get the remaining ...s to build up the family tree. ...ble's appearance on the scene ...ompted by pecuniary motives. ...friend to whom he met in India ...that he had a title to a share of ...ake's millions, asked him on his ...to England to look into the ... Mr. Gribble amuses himself ...ch of this kind and he was ...d himself of the opportunity ...had given him. ...e difficulty that Mr. Grib... ...ve to encounter in his investi... ...in fact arises from the fact ...parish registers were imper... ...at the date of Mrs. Blake's ...of the Registration Act had not ...law. Mr. Gribble is not trou... ...ever, with the legal difficulties ...estion. If the treasury should ...y plea with which the statute ...tions provides it, he will go to ... and invoke his assistance. He ...mined in any case before he re... ...India to find the next of kin or ...the bott... out of the story that ...t at all.

...D AND HIS CLOTHES.

...g Called the Best Dressed Man ...ope—Is a Genius in Matter of ...l Taste.

...ts:] The relations between ... and their tradesmen are nat... ...vested with considerable se... ...nd it is by no means an easy ...o get a glimpse of a king in ... of a customer. A short time ...ever, the writer was fortunate ...o meet a gentleman who, for ...rs was one of King Edward's ...nd to learn from him certain ...hich can scarcely fail to prove ...e, and which there can be ... in publishing. ...Edward," this gentleman said, ...ll be called the best-dressed ...Europe, for I have never ...y one who has such a genius ...s the only word that describes ...for knowing what to wear and ...wear it. Under other condi... ...might certainly have made a ...d a fortune by his sartorial ...

...other men will spend half ... in choosing a pattern for a ...rousers, the Prince, as he was ...e, would select a dozen in as ...inutes, and each one was fault... ...ts. It used to be my duty ...on him by appointment at ...gh House with patterns, and ...ly say that I was never de... ...re than ten minutes or a ... an hour, although in that ...e he would choose patterns ...e a hundred pounds' worth ...

...o'clock in the morning was ... to the folds of the Mand... It lay half furled at the ...

A DARK.

Within your arms my ... A death divine, While happily your ... Smile down on mine.

A melody wherein the ... Is wholly sweet, Assails our hearts and ... To dancing feet.

The memory of this ... My heart will hold And keep till life's ... Its petals fold. —[L. H. H., in St. ...

Badly Frightened.

"How did I look when ... to me?"

"You looked as if you ... your first ride in an ... [Detroit Free Press.

Evolution of ...

Brother Bryan now ... venient megaphone ... county fair audiences ... mortal doctrine of ... abled to surge in a ... from the canned fruit ... end of the fair ... three shell man is ... financial policy. The ... politics what the ... day be to literature.—[...

Lighting as ...

At a shooting match ... terday lightning struck ... ran along the ... Fifteen ... and five scorers were ... On the backs and ... them were imprinted ... lightning photographs of ... All the injured are ... [Geneva Correspondence ... press.

SOME of the ... exposition at St. ... illustrated article in The ... coming Sunday.

THE marvelous ... Cruz Island will be ... ticle in The Times ...

TOO MUCH FOR HIM.

Wanta Noe: So you were behind the sofa al... parlor. How many times did he kiss your ...y: I don't know. I can only count up to ...

YER
d Spoons
ion has
l today
Cent.
-an ad-
Silver
d this
Holiday
ons,
r and
d price.
ONS
BROS.
pring and Third Sts.

time the
tions in
describe the many different
ne lead in coloring, while
re the foremost trimmings.

DALL
LESALE CO'S
Leader
ROADWAY.
LUMP Co
Order from your
get the cleanest
Tel. West 6
1630 S. Main
W. B. RAYMUND

to the folds of the Macedonian
it lay half furled at the door.

A DANCE.

Within your arms my sorrow
A death divine,
While happily your splendid
Smile down on mine.

A melody wherein the song
Is wholly sweet,
Assails our hearts and lures
To dancing feet.

The memory of this perfect
My heart will hold,
And keep till life's submission
Its petals fold.
—[L. H. H., in St. James

Badly Frightened.

"How did I look when you
to me?"
"You looked as if you
your first ride in an
[Detroit Free Press.

Evolution of Oratory.

Brother Bryan now uses
venient megaphone when
county fair audiences. The
mortal doctrine of free
abled to surge in a
from the canned fruit hall to
end of the fair grounds on
three shell man is elaborating
financial policy. The magic
politics what the phonograph
day be to literature.—[Chicago

Lighting as Photographer.

At a shooting match at Vin
terday lightning struck the
ran along the signal wire
Fifteen competitors, five
and five scorers were severely
On the backs and breasts of
them were imprinted the
lightning photographs of
All the injured are re
[Geneva Correspondence London

SOME of the esthetic features of the
exposition at St. Louis will be described in
illustrated article in The Times Magazine
coming Sunday.

THE marvelous scenery in and about
Cruz Island will be described in a
tiful in The Times the coming Sunday.

FEE TO MILLIONS BOUGHT IN AMERICA.

ATE OF RICH MRS. BLAKE IS STILL UNCLAIMED.

ish Government is Preparing to ose All This Wealth Unless Some e Can Prove a Title to It Soon. orth of Claimants.

[CORRESPONDENCE OF THE TIMES.]
NDON, Sept. 6.—For the past twenty years people in various parts land, Australia and America have troubling themselves with the al- prospect of being the heirs of Mrs. Helen Blake who died in shionable Kensington quarter of in 1876 leaving close upon 00 with no will and no heirs. The cy of Mrs. Blake was evidently tic. It is proved beyond doubt at the time of her marriage to Blake—about the year 1820—she simple Irish girl of humble ori- ed Nellie Sheridan, and as her d—who came of a rich family—disinherited for marrying her, millions must have been accu- d subsequent to the marriage. ords of the British treasury that it succeeded to the sum in the absence of any one com- ward at the time of Mrs. Blake's to prove their title.

g the last two or three years a named Casey in Baltimore have esponding to the British govern- with the view of convincing it her are at least lineal descend- f the deceased. Other claims have from Chicago and Boston. The ment having advertised the prop- n the usual way and there being o indication that there was a le- ss heir, it became entitled to the . Now, however, a new actor peared on the scene, and al- claiming no relationship with eased he is going to bombard easury with evidence which he will render it impossible for the ment to retain money which does rightly belong to it. There is no ss about the man's bona fides. He retired Indian civil servant, a er of the East India Service Club James's Square, London. His J. D. B. Gribble and he is go- be assisted in his investigations K. Lamont, a member of the College of Heralds who is his secretary. Both men are now ed scouring the counties of Roscommon, Leitrim and ny parish registers which may to throw some light on the s of Mrs. Blake.

will leave for America in about and go direct to Baltimore hey hope to get the remaining to build up the family tree. e's appearance on the scene prompted by pecuniary motives. whom he met in India. to had a title to a share of millions, asked him on his husband to look into the Gribble amuses himself of this kind and he was f himself of the opportunity given him.

difficulty that Mr. Grib- encounter in his investi- ad arises from the fact registers were imper- the date of Mrs. Blake's Registration Act had not . Mr. Gribble is not trou- , with the legal difficulties stion. If the treasury should plea with which the statute ations provides it, he will go to and invoke his assistance. He termined in any case before he re- to India to find the next of kin or the bott- out of the story that ist at all.

ARD AND HIS CLOTHES.

King Called the Best Dressed Man Europe—Is a Genius in Matter of ial Taste.

[London Mail:] The relations between ne and their tradesmen are nat- y invested with considerable se- and it is by no means an easy to get a glimpse of a king in de of a customer. A short time however, the writer was fortunate to meet a gentleman who, for years was one of King Edward's , and to learn from him certain which can scarcely fail to prove ing, and which there can be e in publishing.

Edward," this gentleman said, ould be called the best-dressed in Europe, for I have never any one who has such a genius is the only word that describes for knowing what to wear and to wear it. Under other condi- he might certainly have made a and a fortune by his sartorial

other men will spend half in choosing a pattern for a , the Prince, as he was , would select a dozen in as , and each one was fault- cuts. It used to be my duty on him by appointment at House with patterns, and say that I was never de- than ten minutes or a hour, although in that would choose patterns a hundred pounds' worth

o'clock in the morning was the invariable time, and on the very first stroke of the hour the Prince would enter the room from his library, and, after a cheery 'Good-morning,' get to work in the most businesslike way imaginable. His punctuality, by the way, was something amazing: I never knew him to be a minute late. Once, indeed, it was just two minutes past 11 by my watch when he made his appearance, and I thought for once I had caught the Prince napping. But I found later that it was my watch and not His Royal Highness that was wrong.

"By the way, I ought to tell you of how he once quietly rebuked me for unpunctuality. I had been detained in the street by an old friend I hadn't seen for many years, and reached Marlborough House ten minutes late. The Prince was already awaiting me; but, to my relief, all he said was 'Good morning, Mr. ——. You see I have beaten you this time.' Of course, I explained the reason for my lateness, and he made the kindest inquiries about my friend.

"Occasionally, as he chose first one pattern and then another, he would do me the honor of consulting me: 'Don't you think this will make up well, Mr. ——?' or 'This is a pretty cloth, don't you think so?' and it was by no means merely out of politeness that I indorsed his choice, for it was always unimpeachable.

"He would often, too, drop in at my place to look at any new patterns I might have, and would bring one or both of his sons with him. He never attempted to influence his sons' choice, but I always noticed that they followed his lead and chose the same patterns as himself—in which they were very wise. On these occasions he would frequently have a long chat with me on matters sartorial, and the way in which he would discuss the relative merits of cheviots and saxonies, pilot cloths and beaver, diagonals and vicunas, and the knowledge he showed of all the technicalities of my art used to amaze me.

"Of course, the King pays a good price for his clothes, but by no means the fancy prices commonly believed, and he always gets good value for his money. In fact, if you were to order the same things you would have to pay just the same prices. For trousers, for instance, he pays from two pounds to fifty shillings a pair; a frock coat and vest will cost him eight to ten guineas; an evening suit perhaps five guineas more; and a tweed suit eight guineas.

"His wardrobe, as you may imagine, is very extensive. He rarely wears a pair of trousers more than three or four times, and he must get through quite a hundred pairs a year; he orders a dozen evening suits yearly, and other clothes in like proportion; so that his clothes, apart from uniforms, must make a big hole in a thousand pounds a year.

"As for the King's uniforms, I scarcely think he himself could give offhand the number of them, though he could describe each of them down to the minutest item, and could tell at a glance if any detail were wrong. In fact, I should say the King has almost the most remarkable memory in England for many things. His uniforms, I should imagine, number nearly a hundred, and I should put down their cost at something like ten thousand pounds.

"Fortunately, the King is a rapid dresser, and can get out of and into his clothes in remarkably quick time. Indeed, of all the customers I have ever had, not one has displayed such dexterity in this way as the King. In his younger days he had rather a weakness for pronounced clothes, but for many years his taste has been irreproachable for neatness. The simpler his clothes are the befter he likes them, and of them all he prefers his yachting suits of blue serge or a quiet tweed suit, while to frock coats and evening suits he is by no means partial."

FATE.

He hungered for love and you coveted fame;
He sighed for a kiss and you longed for a name—
Mary.

He was rich in the blessings of trust and of truth;
He was poor in your love—he with genius and youth—
Richard.

You were rich in a love that is thoughtless of meed;
You were poor with the poverty born of your greed—
Mary.

"I will wed when you bring me the emperor's star."
And he galloped away to the thick of the war—
Richard.

But the winged words came and they withered your pride;
"With the emperor's star on his bosom he died"—
Mary! Mary!
—[Unidentified.

America's Future Climate.

On the whole the winters will become milder, the summers dryer and dustier. Like the Nile, the lower Mississippi will protect its own, but the midland region of the great cotton belt will become as dry as a Kansas holiday. No irrigation will avail to undo all the mischief of what Parson Brownlow used to call the "run and ruin system of agriculture," the antebellum plan of wearing out the organic life of one district and then pushing on to devastate the next. Some 12,000,000 acres of cotton lands were wasted in that manner and now sigh to heaven in the form of bramble fields, torn by deep gullies, and getting dryer and gulchier from year to year. Springs are failing and the migratory locust, the ominous harbinger of the desert, has made its appearance on the Atlantic Coast plain. Droughts will become more frequent all over Eastern America.—[National Magazine.

TOO MUCH FOR HIM.

Uncle Wants Her: So you were behind the sofa all the time, Mr. Golightly. How many times did he kiss your sister?
Mr. Golightly: I don't know. I can only count up to fifty.

SEE TOMORROW'S

Opera Hats

More necessary than ever this season. About everybody wears one.

This theatre season promises to be gay indeed. Now about opera hats, we've this to say.

Silverwood styles are just as forward as Silverwood derbys. Could anything mean more? And you folks who buy a Silverwood opera hat this year, will be as rightly hatted next year, as many a fellow who waits a year and buys where the current moves slower.

There are other good opera hats, but why take chances when you know a "safe" place?

And everything else for evening wear at—

F. B. SILVERWOOD
321 South Spring Street
LOS ANGELES.

Like a Machine.

Thomas A. Edison believes there is no worker as methodical as the telegraph operator. In an argument over this point with a couple of friends the other day he told the following story:

"One night when I was a 'cub' operator in Cincinnati, I noticed an immense crowd gathered in the street outside a newspaper office. I called the attention of the other operators to the crowd, and we sent a messenger boy out to find the cause of the excitement. He returned in a few minutes and shouted out:

"'Lincoln's shot!'"

"Instinctively the operators looked from one face to the other to see which man had received the news. All the faces were blank, and every man said he had not taken a word about the shooting.

"'Look over your file,' said the boss to the man handling press stuff.

"For a few minutes we waited in suspense, and then the man held up a sheet of paper containing a short account of the attack on the President. The operator had worked so mechanically that he had handled the news without the slightest knowledge of its significance."—[New York Times.

Taught Him a Lesson.

Lord D., a proverbial hater of America and Americans, was dining lately in Paris with the British minister. Next to him at the table was a noted Newport belle, Miss X.

The conversation had drifted to a discussion of things American, and Lord D. made some disagreeable remarks about some Americans he had met and some Yankee customs he abhorred.

"Why, d'ye know," he continued, with an unpardonable want of tact, "that at some of the places I dined in America I saw people eat with their knives and spill soup on the tablecloth."

Miss X. was thoroughly provoked by this time, but she replied, with apparent unconcern:

"What poor letters of introduction you must have had, my lord!"

There was no more unpleasant talk about Americans that evening.—[London Journal.

A Polite Denial.

Everybody knows the man who is careful never to say "No" abruptly in answer to a question. "No" is a hard word, but one may sometimes be made ridiculous by a reluctance to utter it, says an exchange.

A certain man who had this habit was once met by two ladies who had been discussing the peculiarity, and one of them said that she was positive she could make him say "Oh, no," flatly. So she addressed him thus:

"Let me see, Mr. Smith, you are a widower, are you not?"

"As much a widower, madam," he answered, with a polite inclination of his head, "as it is possible for a man to be who has never married."

The lady had to own herself beaten. —[Mobile Register.

Laundered.

Fat Woman (after the museum fire:) I miss the tattooed man.

Manager: O, he's down here, but you don't recognize him without his decorations. You see, the firemen accidentally turned the hose on him.—[Philadelphia Record.

BACK UP

If Coffee Is the "Hidden Worker" in Your Case.

Study your diet and see if in a natural way you can build back to good health, which means steady nerves and the good old comfortable easy feeling of being well. If you drink coffee and are ill you should make sure whether coffee is, or is not, the cause of the trouble.

The easy way is to shift to Postum for a few weeks and then weigh results. A Texas lady says: "I was attacked with nervous prostration three years ago this month and became so weak and nervous that I could not talk to any one or have any one talk in my room. My circulation was so poor I was so weak I could not even read. Everything I tried failed to help me and it was not until I read an article in the newspaper and gave up my coffee and drank Postum Food Coffee that I had any relief.

"But from the time that I quit coffee and shifted to Postum I began to improve and I am now completely restored to health. My nerves are strong and sound and I am normal in every way." Name given by Postum Co., Battle Creek, Mich.

This same result always follows the use of Postum which is a food drink, in place of coffee which is a drug drink. "There's reason."

Look in each package for a copy of the famous little book, "The Road to Wellville."

DON'T WORRY — The Broadway Department Store — WATCH US GROW

BROADWAY, COR. FOURTH, LOS ANGELES. ARTHUR LETTS, PROPRIETOR.

Phone ...337... Home and Sunset.

An Unprecedented Shoe Sale

New Fall Shoes for Less Than Other Dealers Are Asking for Fag Ends of Spring and Summer Stocks

This morning we commence a shoe sale that is well nigh without a precedent in the merchandising annals of Los Angeles. Just at the commencement of the season when stocks are fresh and crisp, we offer you the cream of the season's goods at just about wholesale price. Were it not for our magnificent buying facilities, this would not be possible; but conditions in the eastern markets at the present time are such, that ready cash can practically dictate prices. Our shoe buyer has secured thousands of pairs of new fall shoes for men, women and children at just about one-half their actual value. These shoes go on sale today at a uniform price of $1.95. There's hardly a shoe in the collection but would be cheap at $2.50, some worth $3.00 and a large proportion of them well worth $3.50. There is an immense lot of sizes and styles to suit all feet and all fancies, but early choosing would be best. Here's a hint at the values:

Shoes for Men, Women and Children---$3.50 Values for $1.95

Men's Shoes — Made from strong box calf, stylish, swing lasts; half double welted soles; dressy and serviceable; all sizes; $3.00 values. Sale price, per pair..... $1.95

Men's Shoes — Made from good grade calfskin; half double extension sole; stylish lasts; $2.50 values. Sale price, per pair..... $1.95

Men's Shoes — Made from genuine coltskin, oak leather extension soles; some round toes with tips; others with plain toes, either lace or congress; $2.50 values. Sale price, pr $1.95

Men's Shoes — Made from fine vici kid; light weight extension soles; medified coin toe lasts; nicely finished; neat and dressy; all sizes; $2.50 values. Sale price, per pair... $1.95

Men's Shoes — Made from seal grain leather with double extension soles; good, strong everyday shoes; a bargain at $2.50. Sale price, per pair..... $1.95

Boys' Shoes — Made from finest select vici kid or box calf with half double extension soles; double tips; sizes 13 to 5½; $2.50 values. Sale price, per pair..... $1.95

Women's $3.00 Shoes $1.95

Women's shoes made from extra fine soft kid; with patent leather tips and light dress soles, others of bright patent kid in the newest, most desirable shapes. All high grade goods. Shoes that sell ordinarily at from $3.00 to $3.50. Sale price, per pair, $1.95.

Women's $3.00 and $3.50 Oxfords . . . $1.95

Women's exfords of fine glace kid, with patent leather tips; military heels, with hand welted extension soles; $3.00 values. Sale price, per pair..... $1.95

Women's exfords made from fine soft kid with double welted extension sole; just the thing for street wear; $3.00 values. Sale price, per pair..... $1.95

Women's exfords made from bright enamel patent leather with half double extension soles; designed especially for street wear; $3 values. Sale price, pair..... $1.95

Women's exfords made of box calf with heavy hand welted extension soles for fall and winter wear; $3.00 values. Sale price, per pair..... $1.95

Women's $3.50 Slippers $1.95

Women's dress slippers made from best bright patent kid, finished with French heels and dress toes; suitable for full dress wear; also Colonial ties of patent leather with hand welted soles; good $3.50 values. Sale price, per pair, $1.95.

45c Satin Ribbons 29c.

Satin taffeta Ribbons in all the popular colors, also white and black—6 inches wide excellent value at 45c on sale today at 29c.

50c Sheet Music 17c.

The following list of popular music is published to sell at 50c. On sale in our Music Department today at 17c. Tickled to Death—Chas. Hunter. Harlem Rag—Tom Turpin. Congo Love Song—Cole and Johnson. Pollywogs—Kummermeyer.

Velvet Ribbons 25c Bolt.

Good quality black velvet Ribbons—narrow widths, 10 yards to the bolt. Excellent value at 45c on sale today at per bolt, 25c.

New Instep Suits.

$14.98

New instep suits made with the long coat; tight fitting; 42-in. length, single breasted, fly front, seven gore flare skirts in walking length, stylish materials, popular colors; specially priced for today, per suit, $14.98.

Walking Suits $16.50.

Handsome walking suits made from either black or navy blue cheviot; new blouse skirted coats lined with taffeta silk; cape finished with stitched straps and fancy buttons. A dressy combination of the Norfolk suit and cape coat. Handsome flaring skirts. Special values for today, per suit, $16.50.

Walking Skirts $6.48.

New arrivals in walking skirts made from all wool Scotch tweeds and stylish invisible checks; 7-gore, yoke and hip trimmings; finished with cloth covered buttons; good for street wear; perfect in style and finish. Specially priced for today, $6.48.

Specials in Undermuslins.

Women's drawers made from good quality muslin, finished with deep tucked ruffle, edged with lace; all sizes. Special value today per pair..... 25c

Children's muslin drawers, trimmed with hemstitched ruffle; some finished with fine embroidery; all sizes; well made; specially priced for today, at per pair..... 25c

Women's flannelette gowns, some plain colors; others in fancy strips; trimmed with lace and braid; $1.25 values. Today, each..... 98c

Fine cambric skirts made with deep flounce; trimmed with three clusters of tucks and lace insertion; wide lace ruffle at the bottom. $3.00 values, today..... $2.48

Smartly Tailored Suit Hats

Tailor made scratch felt hats in black, navy blue, brown, champagne, gray and mixed effects; trimmed in simple and effective ways. These harmonize beautifully with the new tailor made suits. A wide range of shapes and styles on sale today at

$1.98, $2.48, $2.98 and $3.48

Mohair Tams for Children

Mohair tam-o'shanters for children; the woolly sort, rough, silky, and shaggy; in white, red, gray, and navy blue. Good values at $1.00. Today, each..... 75c

Early Showing Handsome Trimmed Hats

Today we show a remarkably fine collection of trimmed hats; made from excellent material; velvets, felts, etc., splendidly styled and trimmed in various pretty ways. The newest fall model. Special values today at $4.98 and..... $3.48

$3.00 White Waists $1.25

Fine white lawn and madras waists, elaborately trimmed with lace and embroidery; the remnants of our best selling lines of summer goods. Values up to $3.00. Today while they last, each $1.25.

New Brilliantine Waists $3.48

New brilliantine waists made with accordion pleated front set on to yoke, trimmed stock; these come in black, navy blue and cream. Special values for today, at each $3.48.

$2.00 Madras Waists 98c

Colored madras, gingham and oxford waists; odd lines from our best selling numbers; values up to $2.00. Today, each 98c.

Good Shirt Waists 50c

A lot of colored shirt waists, striped lawns, percales and ginghams; all well and stylishly made; worth up to $1.25. Today, each 50c.

Women's Hose 10c.

Women's fast black hose with elastic tops; some with drop stitch; double heel and toe; 12½c values; today, per pair, 10c.

25c Hose 15c.

Women's black lace lisle hose in pretty patterns; some out sizes in plain black; excellent value at 25c; today, per pair, 15c.

School Hose 12½c.

Boys' and girls' school hose either fine or heavy ribbed; fast black; double knee, toe and heel; sizes 6 to 10. The best stocking in town for the price. Today, per pair, 12½c.

5c Handkerchiefs 3⅓c.

Women's and children's handkerchiefs of good quality cambric; hemstitched borders; some colored; others pure white. Good 5c values. Today each 3⅓c.

39c Made Veils 25c.

Soiled silk and chiffon veils in plain colors; black and white; some with chenille dots; 39c values. Today, each, 25c.

Misses 17c Hose 12½c.

Misses' allover lace striped hose, fast black and seamless; sizes 6 to 9½; pretty patterns; 17c values; today, per pair, 12½c.

50c Chiffon Ties 25c.

Lace and chiffon ties, 6 in. wide, heavy lace ends, scalloped edges; values up to 50c. Today, each, 25c.

98c Lace Collars 49c.

Good size venise lace collars in cream and ecru; a large number of patterns to choose from; 98c values; today, each, 49c.

25c Handkerchiefs 15c.

Women's lace trimmed handkerchiefs; good quality; fine sheer material; excellent value at 25c. Today, each, 15c.

New Fancy Shirts $1.00 Each

It's nothing out of the ordinary to buy a fancy shirt for $1.00. You can get them anywhere at that price, but if you will take the time and trouble to consider the style, quality and finish of our fancy shirts at $1.00 you will agree with us, that they are decidedly different. The fact is, they're equal in every point with the shirts sold in the exclusive shops at $1.50. We are showing many new ideas in golf shirts; also stiff fronts and some of the new semi-stiff fronts, plain and plaited bosom; new fall style both attached and detached cuffs; sizes for all. Positively the best shirts you ever saw at $1.00 each.

BLACK SATEEN SHIRTS 50c

Fine quality sateen shirts, fadeless and stainless black; full 36 inches long; double stitched; felled seams; sizes for all; regular 75c values; our price each 50c.

Super-weight Underwear 50c

Men's super-weight merino weight underwear, natural grade, just the weight for this season of the year; all sizes, both shirts and drawers; 62½c value. Today, per garment 50c.

25c Suspenders 15c

Men's suspenders, made from extra quality webb; either leather or mohair ends; strong metal fixings; new, fresh goods, neat colors, regular 25c values; today per pair 15c.

50c Neckwear 25c.

New reversible four-in-hands; nearly a thousand ties to choose from; both light and dark colors; some of the new steel gray effects; good 50c values; today, each, 25c.

THE TIMES-MIRROR COMPANY.

H. G. OTIS....President and General Manager.
HARRY CHANDLER.....Vice-President and Assistant General Manager.
MARIAN OTIS-CHANDLER....Secretary. ALBERT McFARLAND.....Treasurer.
PUBLISHERS OF

The Los Angeles Times

Daily, Weekly, Sunday, and Weekly Magazine. Vol. 44, No. 103. EVERY MORNING IN THE YEAR. Founded Dec. 4, 1881. Twenty-second Year

NEWS SERVICE:—Full reports of the new Associated Press, covering the globe; from 12,000 to 15,000 words transmitted daily over more than 20,000 miles of leased wires.
TERMS:—Daily and Sunday, including Magazine Section, 75 cents a month, or $9.00 a year; Daily without Sunday, $7.50 a year; Sunday, $2.50; Magazine only, $2.50; Weekly, $1.50.
SWORN CIRCULATION:—Daily net average for 1898, 18,091; for 1897, 19,258; for 1898, 26,131; for 1899, 25,731; for 1900, 26,738; for 1901, 28,778; for year ended September 30, 1902, 30,936; NET SUNDAY AVERAGE, 45,369.
TELEPHONES:—Counting Room, Subscription Department, Editorial Rooms, City Editor and Local News Room, Press 1.
AGENTS:—Eastern Agents, Williams & Lawrence, Nos. 21-23 Tribune Building, New York; 87 Washington street, Chicago; Washington Bureau, 49 Post Building, where the latest copies of The Times may be consulted.

Office: Times Building, First and Broadway.

Entered at the Los Angeles Postoffice for transmission as mail matter of the second class

Patrons visiting any of the seaside resorts who wish the delivery of their paper changed, may leave the necessary notice at The Times office in Los Angeles, or at any of the following-named places and the same will receive prompt attention:

SANTA MONICA—A. E. Jackson, Agent, 236 Third Street.
OCEAN PARK—E. E. Graham. The Gem Confectionery, 175 Pier Avenue.
REDONDO—S. R. Commander, The Yellow Bazaar, foot of the ''g wharf.
LONG BEACH—F. J. Schinerer, Bank Building.
CATALINA—Messrs. Clark & Hunt.
IDYLLWILD, STRAWBERRY VALLEY—At the Postoffice. W. H. Vickers.

BUSINESS.

For the first time this week the local bank clearings yesterday failed to aggregate a million dollars, but the shortage was very small. The total was $935,097.29. Last year's figures for the corresponding period were only two-thirds of that sum. Business is very active in most lines of trade, and the pre-holiday activity among stock-buying merchants makes a good demand for money.

With decrease of operations the New York stock market is irregular and on the downward course, the industrial securities suffering heavy recessions. Wheat and corn went down, with little support, on the Chicago exchange yesterday.

AS TO "DISCRIMINATION."

One of the labor organs, in the course of its report of the proceedings of a union gabfest held last Monday night, prints the following statement:

"One of the speakers said: 'The Times is forever shouting that there should be no discrimination between union and non-union men, but it does not practice what it preaches.'"

This is a mistaken view and a wholly erroneous statement of the case. The Times does believe in discrimination between union and non-union men; that is to say, it believes in discriminating against union men when their acts are lawless, proscriptive, striking and boycotting. In such cases discrimination against the lawless and in favor of the law-abiding is just and defensible. "Resistance to tyrants is obedience to God."

WASTE OF WATER.

Information of great interest was given by Secretary Wilson in his address delivered at the Irrigation Congress on Thursday. We talk much about increasing the supply of water for irrigation, yet Mr. Wilson showed that we are at present wasting more than half the water that is developed for irrigation purposes. This statement should certainly appeal to practical men, where water is worth something like $2000 an inch, as it is in Southern California. Mr. Wilson stated that, up to the present time, a large part of the field work of the department has consisted in measuring the quantities of water used in irrigation. Measurements have been made at the heads of canals, at the heads of laterals, and at the margins of fields. The great differences between the quantities delivered to farmers by them led to a series of measurements to find out where the water taken from the streams, but not delivered to farmers, went.

It appears, as a result of these investigations, it has been found that the canals on an average lose 6.76 per cent. of the water entering them on each mile of their length. The general average of the volume lost by canals in their entire length is given as one-third of the volume diverted, although measurements will indicate that it is even greater. The saving of these losses from canals means an increase of at least a third in the area which can ultimately be reclaimed. The measurements made show that in many canals the larger part of the losses occur in short sections of the canals, and the measurements locate these sections. Where this is the case, the losses can be stopped by lining the canals, or putting in flumes for these short distances where the losses are greatest. Another interesting fact disclosed is that the percentage of loss from small canals is more than seven times as great as from large canals.

The secretary stated that various experiments have been made in lining ditches to prevent loss, and the department is collecting all available information on this subject. Another fact brought out in the address was that some farmers use from five to ten times as much water as others, who are raising the same crops, under similar conditions, and who secure equally good, if not better, returns. Altogether, including the losses from lateral ditches, it appears that more than half the water diverted from streams goes to waste. This means that if such loss could be stopped, twice the area of land now under irrigation could be made fruitful. Yet another thing, Mr. Wilson said the surplus water is actually reducing the area now farmed, by swamping fertile land, and bringing to the surface such quantities of alkali as to kill all useful vegetation. This is quite true. A striking instance may be found at Fresno, where, when the first irrigated colony was founded—the Central California Colony—about 1875, the country was as dry as a bone, and settlers picked out the lowest pieces of land, so as to be sure of a sufficient water supply. Now, they have been forced to resort to drainage in that section.

It is pleasing to note that the Department of Agriculture, under Secretary Wilson, is engaged in such useful and practical work. Now, if Mr. Wilson would only contrive some method of restraining the pernicious activity of his employé, Elwood Mead, the friends of national irrigation would have "no kick coming."

UNIONS ATTACK THE PRESIDENT.

Soon after the President issued his order for the reinstatement of W. A. Miller in the Government Printing Office, certain labor-union agitators announced that the unions would make a concerted attempt to defeat the President in the Republican National Convention, and that, failing in such attempt, they would make a concentrated effort to defeat him at the polls. Evidence is accumulating that the threat was not an idle one. A movement in the direction indicated seems already to have begun, and it is the evident purpose of those who are engineering it to align all members of trade-unions, so far as possible, in opposition to Mr. Roosevelt at the next Presidential election.

The friends and supporters of the President need not feel the least uneasiness because of the threats of these proscriptionists. They should, rather, welcome the issue, since enemies of the President have seen fit to force it into the political arena. The sequel will show how idle are the threats of trade-union fanatics, and how impotent they are to carry those threats into effective execution.

In the first place, this attack upon the President is instigated by a few so-called "leaders" among the unions, who are opposed to the President and the political principles which he represents, and who would not vote for him under any circumstances. They have seized upon the Miller episode as a convenient excuse for seeking to exploit the unions in opposition to his candidacy. But they are laboring under a fatal misapprehension if they imagine—as they evidently do imagine—that they can stampede the labor unionists like a flock of sheep to do their arbitrary bidding in a matter of this kind. The rank and file of the union membership, while generally more willing than they ought to be to do the bidding of dictatorial "leaders" in industrial controversies, have political opinions of their own, which they will not surrender at the behest of walking delegates posing in the role of political bosses. The secret ballot permits every voter to act in accordance with the dictates of his conscience. The authority of the labor dictator stops at the election booth. However vehemently the labor bosses may fume and threaten and cajole, the individual labor-unionist will vote as he sees fit—and a goodly proportion of them will surely vote for that manly man and peerless American, Theodore Roosevelt.

In the second place, for every vote which the would-be dictators of labor-unionism can draw away from the President, he will receive two from independent citizens who disapprove the methods of organized industrial brigandage, and who perceive the dangers that would speedily follow if it were given power to dictate the election or defeat of government officials, and thus to control the policies of the government itself. The voters who belong to trade-unions are few in number compared to the total number of voters; and, once the alignment is made, the President will gain votes, rather than lose them, through the avowed and active opposition of trade-unionists. Therefore, from the sole standpoint of political expediency, the friends of Mr. Roosevelt should welcome the issue which the union agitators seem determined to force. If the latter attempt to carry out their declared purpose, it will certainly prove their undoing.

From the moral point of view, the President's position is impregnable. It is founded upon the eternal verities of right, of justice, of fair play, of common sense. Mr. Roosevelt is the President of the United States, and of all the people. He is not the President of a faction banded together in secret societies (and few in number as compared to the total number of citizens.) He stands for equal rights, for equal privileges, for equal opportunities, for simple, abstract justice, in the conduct of the government departments. He has but to maintain the position which he has assumed in order to command the loyal and enthusiastic support of the great body of citizens. That he will maintain that position, at all hazards, is a foregone conclusion. He is not the man to turn back, after having "put his hand to the plough." To do so would be politically suicidal as well as morally weak. The President knows that he is in the right. Every intelligent man in the country knows it. This knowledge is his most potent incentive, and the firm rock of his assurance. Thus impregnably fortified in the right, the wrong shall not prevail against him.

A PORTO RICAN PRECEDENT.

An Associated Press dispatch from San Juan, Porto Rico, relates an interesting story of an insult to the American flag by two rampant labor-union Socialists, and the punishment meted out to the offenders by a righteous judge. Edouard Conde and Leonidas Gillott, a couple of Socialistic agitators, who harangued a recent meeting of the American Federation of Labor at San Juan, were put on trial charged with insulting the American flag and threatening the life of Gov. Hunt. "Their speeches teemed with abuse of the government," says the dispatch. "One of the prisoners was accused of advising the workmen, upon the return of the Governor on October 1 from the United States, to parade, carrying black flags, and then to make demands upon the government. If these demands were refused, the speaker added, the alternative of killing the Governor remained. The other orator was said to have declared that the American flag was a rag fit to cover rascals and criminals." The accused men were tried before Justice Kopel, and although they vehemently denied the accusations, the evidence of their guilt was so conclusive that they were convicted of anarchistic conduct and sentenced to six months in prison.

Naturally, the interest in the case in Porto Rico is intense, as it will doubtless be in the United States when the facts are fully understood. It will occur to the average citizen that if the guilt of the accused was fully established—and we must assume that such was the case—the sentence imposed by Justice Kopel was altogether too light to fit the gravity of the offense. Men guilty of giving utterance to such sentiments deserve no better fate than that of banishment from the country—for the country's good, and for the good of every honest, loyal citizen. Justice Kopel's declaration, that "the flag is higher than the law," and that anarchists need never expect any mercy in his court, should and will meet the approval of every patriotic man, whether he reside in Porto Rico or in any other part of the world under the jurisdiction of the American flag.

It is claimed by the convicted men that "there is no law covering the offense." This is evidently a mistake. The anti-anarchist law enacted at the last session of Congress, if we interpret it aright, covers the case fully. But if there is no law to cover so flagrant a case of insult to the flag and of threatened violence to an administrative officer, the sooner we have such a law the better. Men who live under the protection of a flag have no right to insult that emblem of sovereign authority, nor to spew their treason in the face of the public. They have no right to the continued protection of a flag which they despise and openly insult. In insulting the flag, they insult every loyal citizen beneath its folds. Banishment would indeed be a light punishment for so grave an offense.

"The case has established a precedent," says the San Juan dispatch, "as a Porto Rican official warning that attacks on the flag and the government must stop. The Americans and loyal Porto Ricans are jubilant, while the Socialists are angry at today's decision." Loyal men everywhere beneath the flag may well rejoice at the decision of this patriotic Porto Rican judge. It is a precedent which might be followed with advantage, and with the warmest public approval, in like cases in other parts of the country.

The right of free speech is sacred, and under no circumstances must its sacredness be violated by those in authority. There is no disposition anywhere under the jurisdiction of the American flag, on the part of those in authority, to violate this sacred right. But the Porto Rican case above cited in no wise concerns or involves the right of free speech; for this right does not and cannot include a right to insult the Stars and Stripes, nor a right to threaten death to those who are sworn to uphold the flag and to execute the laws. The liberty which is permitted to degenerate into unbridled license is more dangerous to the commonweal than any form of absolutism. It is the right, as it is the duty, of organized society to protect itself from all forms of threatened danger. Not least among the dangers which threaten society is the menace of anarchism.

One need not be surprised to learn that the local unterrified—likewise unwashed—have been thrown into a state bordering on the fanatic through a proposition to endorse Grover Cleveland for the Presidency next year. Any other sort of a motion would have had the same effect, as the only necessary preliminary to a row in the Democracy is for somebody to make a motion about any old thing.

In the case of Williams-Beale, in the city of San Francisco, justice is on trial in the metropolis, as well as the defendants who shot Mr. Marriott in one of the legs, which he had use for. The populace of the State awaits the verdict, to learn whether the bully, even if he be worth $1,000,000, may go to a man's house and shoot him with more or less well-defined holes and a gun—also impunity.

Whitaker Wright is out on bail. But it is dollars to red apples that his case will be settled in one way or another, and that it will not be indefinitely prolonged, as it would be with a man worth as much money as Mr. Wright is presumed to be, under the American system of jurisprudence, in which the demurrer is not infrequently the whole thing.

An electric car in the neighborhood of Berlin, Germany, has been making speed at the rate of 106 4-5 miles per hour. But that's nothing—our German friends ought to see the automobiles going down Main street, Los Angeles, between 5 and 6 p. m. Of course we are judging by the looks of things and not by the indicator in an odometer.

A gang of union men, of usual valor and bravery, have driven the Chinese out of Tonopah, Nev., first killing one of the feeblest and oldest Chinamen in the camp. Incidentally, China and the United States of America are after those unionists quite lively. One may wear smoked glasses and witness their finish.

Our citizens who receive visits from the justly popular and ubiquitous porch climber and key-nipper who is operating about town, ought to rejoice at the knowledge that he kindly permits them to keep their timepieces. Almost any watch has sufficient value to enable its owner to secure breakfast the morning after the raid.

Thanks to Mr. Rockefeller, young "Corneel" Vanderbilt has been given a steer on 'change into the immediate midst of $10,000,000. If "Corneel" keeps up that lick for a short time the rest of the family will probably commence speaking to the young man when they meet him on the street.

We should judge, owing to his recent mouthful outbreak regarding Mayor Low, that Mr. Jerome has taken a slide off his pedestal in the opinion of those New Yorkers. The habit of talking too much is one of the deadliest evils of our time.

Mr. Pulitzer's school of journalism has been indorsed by the Associated Press, but it is safe to presume that he had to give a bond that the New York World style of journalism wouldn't be taught in it efore the chairman would put the question.

Atty.-Gen. Finlay is stil talking on the Alaskan boundary question. He would be great to have in the canal business in our American Congress—we ought to secure a loan of him.

Curtis Jett acknowledges having laid low some forty-five of his fellow-Kentuckians. What further testimony is needed to convince anybody that Curt has earned a change of venue?

There are indications which lead to the belief that the key-nipper and porch climber who is so busy in our midst is twins. Did he get away with your wad last night, by the way?

The unnumbered automobile still wanders where it listeth, and no man pursueth, for the good and sufficient reason that he can't keep up with the blamed thing.

"Ole Bill" Herrin has been down here from San Francisco looking things over. You doubtless felt a sort of tilt to the universe for a spell.

Panama will not secede. There is, likewise, reason to presume that it will never have a canal cut across its more or less raging bosom.

Authorities at Jacksonville, Tex., believe they have one of our Folsom escapes. He must have come into town to get his hair cut.

Bulgaria is getting the most warnings from the powers, but it is the Turks who are doing the bulk of the slaughtering.

The building strike at St. Joe, Mo., has been ended, but whether the settlement will stick is quite another matter.

If there is anything whatever to it, in Wall street, it is a sag, as usual of late. How are the mighty bottled up.

Sir Thomas Lipton is out of danger. Now if he can get safely out of Chicago all will be well.

If the scientists are as knowing as they assume to be will they kindly explain why it isn't any fun to smoke in the dark.

When one comes to think about it, it is really those dogs who make a dash for the pole.

Good morning; what sort of dope did you find in your milk this morning?

Even the Methodists have troubles. This is a tough old world.

WAR IS HELL.

[Newspaperdom, Sept. 10, 1903:] In commenting on the trouble the Spokane Spokesman-Review is having with the union, the New York Commercial says:

"Our advice to Publisher Cowles of the Spokesman-Review some weeks ago was to get free of his present entanglement honorably as soon as possible and thereafter to refuse to do business at all with union printers. The present controversy may be adjusted in the end with some measure of fairness to him—but as to getting his full rights and the money indemnity to which he is clearly entitled, never! And if he did, that would mean only fresh trouble in store for him in the way of retaliation. The same advice applies to the Publishers' Association. To do business with the Typographical Union means only war, and war—as a high authority tells us and we all know—is hell!"

MY HOLIDAY.

Fierce was the heat of the wind-swept plain,
As I hastened at early dawn away,
Seeking the hills where faint hearts gain
Strength to serve for another day.

Heavy the shadow descending low
As the ominous hours crept slowly on,
And whether would ever the sun's warm glow
Kindle the fires of hope's red dawn.

Or the heart be left to the bitter pain
Which soon or late some hearts must feel
When the world with its visions of honored gain
Suddenly turns a front of steel.

Sunshine came o'er the health-crowned hills,
Rain made brilliant the trees—the grass,
Life was fed from a thousand rills,
But the low-hung shadow refused to pass.

—[Boston Transcript.

PLEASE HELP THE BLIND.

THE LEADER OF MACEDONIANS.

SKETCH OF CHARACTER AND CAREER OF BORIS SARAFOFF.

A Mild Mannered Youth Who Set Three Provinces Ablaze and Organized the Slaughter of All Who Opposed His Plans.

[London Express:] My first acquaintance with Boris Sarafoff was at Nisch, the chief town in Eastern Servia.

For some days I had noticed a young man at the hotel. He was accompanied by a lady and a stout youth, whose manners suggested a secretaryship or some subordinate positon. The three sat at a little table long after meals, discussing schemes with animation and going through a vast amount of correspondence.

I entered into conversation with them, and gathered from the leader's remarks that he was in sympathy with the revolutionary movement in Macedonia.

He was certainly an enthusiast, but he had great toierance for other people's opinions, and listened with cynical courtesy to my praise of the Turks and Servians.

I guessed that he was in the confidence of the Komitajis (committeemen) in Macedonia, but he never gave me any ground for suspicion that he was working with them.

The Servian Commissary of Police at Nisch was also a friend of mine. He was a man of considerable distinction and charm. He escorted me to see all the sights, and he was a fund of information on all political matters. One afternoon he said to me with a discreet smile, "We have just arrested Sarafoff."

When I expressed great interest he remarked that he had only to obey instructions, that he was a mere instrument, and so forth. He seemed almost apologetic and pretended great surprise when I expressed my pleasure and congratulations at the arrest.

"Surely Monsier Sarafoff is your friend?" he exclaimed.

"My friend! Why, I have never set eyes on the wretch in my life."

"Pardon me, but you have sat at the same table with him every evening this week."

"Nonsense, not that mild-mannered young man."

A GENTLE YOUTH.

"Yes, indeed, that gentle youth has set three provinces ablaze, has organized the massatre of all who resisted his plans, Turks and Christians alike. You must not be surprised if we withhold our sympathy from him in this country, for many Servian deaths lie at his door. He admitted as much to me himself, though with polite regret, saying that the lives of individuals often have to be sacrificed for a great cause."

"Did he make a scene when you took him?"

"Oh, no! he merely smiled. He nearly always smiles. He was well disguised, but I recognized him from one of the picture-postcards sent me from Sofia with his portrait. At first he was denying his identity. But when he saw I had made up my mind he tried bluster, and hinted that plenty of people would be ready to take revenge upon me. 'Besides,' he exclaimed bitterly, 'what good will you do? If you give me up to the Turks I shall be killed, but another will take my place, and another and another.'

"'Don't be afraid,' I said, 'I am not going to give you up to the Turks. I am going to send you to Belgrade, and there the government will decide what to do with you.' 'I am not afraid,' he laughed bitterly. 'You may do whatever you like. You cannot hurt the sacred cause of Macedonia.'"

FETED BY RADICALS.

When I reached Belgrade I learned that there had been some thought of giving him up, but that the government had feared a Radical outcry. The result was that he was feted and made much of by certain politicians on his release. But King Alexander told me that he had resisted all Sarafoff's endeavors to involve Servia in the Macedonia insurrection.

I heard, however, that when he was arrested, papers were found upon him implicating the Bulgarian War Minister.

It was all very well for Sarafoff to pretend modesty and say that if he were killed plenty of others would be capable of taking his place. There can only be one Sarafoff. He is the ideal revolutionary leader—full of resource, utterly free from fear or scruples.

We must disapprove of his aims and methods, but it is difficult to refuse admiration for his daring and ingenuity. Though the Turks have put a price of £1500 on his head, he travels about Turkey when and where he pleases. He seems to revel in danger.

One might almost imagine that he possessed a magic carpet capable of overcoming time and space. One day you hear of him carrying on guerrilla warfare near the Bulgarian border. He is chased to the mountains, and his capture is immediately expected, when news comes that he is blowing up barracks or banks or railway bridges at another end of the province. The outrages at Salonica were all organized by him down to the smallest detail.

A long subterranean passage was begun in a baker's shop, and continued until it came beneath the buildings of the Ottoman Bank. During the best part of a year the earth which was taken out had to be carried away mysteriously by night, tons of it, in boxes or parcels, or whatever occurred to the baker's customers.

Yet the authorities never had a glimmer of suspicion, and, when the explosion occurred, Sarafoff was looking on in the costume of a Roman Catholic monk.

"KING BORIS."

He never orders any conspirator to do anything which he is not himself prepared to undertake. That is the secret of his hold over lawless villagers and brigand bands. They call him "King Boris," a title he has every intention of winning for himself in right earnest.

Here is an anecdote which illustrates his ready resource. He was once at a village near Lake Ochrida seeking recruits, when suddenly news came that Turkish troops were approaching in two directions, and all the neighboring woods were patrolled. Escape was impossible, and, as he had only a score of men with him, resistance was equally out of the question.

"Quick!" he called to his followers, "fling your arms and uniforms into that barn, empty sacks of corn over them, and put on peasants' clothes."

No sooner said than done. The Turks arrived only to find a few loungers at the cottage doors. A young man greeted the soldiers politely, and asked where they were going.

"We are after the Komitajis (Committeemen.)" an officer replied. "Are there any here?"

"No, Effendi."

"And have you seen anything of Sarafoff?"

"What, Sarafoff? If only that villain showed his nose here we would sieze him and bind him, and dispatch him at once to the Governor. We have already endured too much at his hands."

The soldiers thereupon pursued their way, complimenting the youth on his sentiments, and little suspecting that this was the every man they sought—"King Boris" himself.

The Showman's Description.

"Mr. Showman, what is that?"

"That, my dear, is a rhinoceros. He is cousin German or Dutch relation to the unicorn. He was born in the desert of Sary Ann and feeds on bamboo and missionaries. He is very courageous and never leaves home unless he moves, in which case he goes somewhere else, unless he is overtaken by the dark. He was brought to this country against his will, which accounts for:

IN PULPITS TOMORROW.

Methodist Divines Distributed Over City—Bishop at First Church.

As usual, visiting members of the Methodist Conference will preach at various churches in the city tomorrow, filling the pulpits of the regular pastors. The assignments are as follows:

Asbury M. E., M. F. Miller; Heights M. E., (morning), H. W. White; (evening,) W. W. Ferguson; Centennial M. E., Isaac Jewell; Central M. E., S. S. Sampson; Central Avenue M. E., Clarence Husted; Epworth M. E., C. W. Dane (morning;) C. A. Bunker, (evening;) First M. E., Bishop Cranston, (morning;) A. W. Adkinson, (evening;) Grace M. E., H. H. Hunt; Hamilton M. E., E. E. Pascoe; Haven M. E., G. B. Cliff; Pico Heights M. E., H. W. Waltz; University M. E., W. W. Ferguson; Vincent M. E., F. M. Moody, (morning;) W. A. Betts, (evening;) Wesley Chapel, E. O. McInter; Westlake M. E., C. J. Carroll; First Congregational, F. D. Bovard; Pasadena M. E., George B. Smyth, (morning;) G. W. White, (evening;) Pasadena First Presbyterian, W. W. Cookman; English Lutheran, W. A. Brown; Orchard Avenue Baptist, R. L. Bruce, (morning;) C. M. Crist, (evening;) First United Presbyterian, F. D. Marbar; Y.M.C.A., G. A. Miller, (morning;) George Foster, (evening;) Presbyterian, corner Washington and Santee, C. H. Lawrence; N. Pasadena, Rev. Moody; Soldiers' Home, A. B. Morrison; Bellevue M. E. South, James Blackledge, (morning;) David Roberts, (evening;) Cumberland Presbyterian, John Nicholson, (morning,) and J. D. Ashleigh, (evening.)

his low spirits when he's dejected. He is now rather old, seen the day when he was the specimen of animated would. Pass on, my little dear, low the ladies to survey the of creation as displayed in tailed monkey, a hairmal that hanging like a fellow-critter, by its tail."—[Tit-Bits.

New Name for Pie.

"This pie is entirely too ate," complained the Chandle "What's that?" inquired the waiter girl.

"I say it's too afternoon per crust is stuck on the bo me some of that dropsied there."

And after some difficulty beaten into the head of the maiden that he wanted cranberry pie with the cover.—[Baltimore American.

AUGUST CIRCULATION OF THE TIMES.

The following is the sworn statement of The Times for August, 1903:

STATE OF CALIFORNIA, COUNTY OF LOS ANGELES, ss.:

Harry Chandler, Assistant Business Manager of the Los Angeles Times, does solemnly swear that the actual number of copies of the issue of said paper printed and sold for each day of the month of August, 1903, as shown by the office records, was as follows:

1	33,520	17
2	30,080	18
3	33,900	19
4	33,760	20
5	33,520	21
6	33,520	22
7	33,000	23
8	34,110	24
9	34,000	25
10	34,160	26
11	34,480	27
12	34,000	28
13	34,140	29
14	34,480	30
15	34,000	31
16	33,000	

Subscribed and sworn to before me this 1st day of September, 1903.

[Seal] HARRY CHANDLER.
Notary Public in and for the County of Los Angeles, State of California.

The average circulation for every day of August, 1902, was.....
The average circulation for every day of August, 1903, was.....

Showing an average daily gain for August, 1903, of.....

NOTE—The Times is the only morning paper in Los Angeles which regularly issues a detailed circulation statement.

The Pure Artist

Has never been more fully represented than in the case of the

Weber Piano

In our show room was made to shine by the furnishings in the home of Mary Darling, at Cal. Orders for cottage pianos are a Weber. Estimates gladly furnished.

Bartlett Music Co.
223-5 SO. BROADWAY

In Buying Footwear For School

you should select that has experience and judgment to supply the greatest amount of shoes at the right price.

WETHERBY-KELLY SHOE CO.
Los Angeles Store, 344 S. Broadway.

Fitting of glasses and ship produces those Perfect about.

Marshutz Optical Co.
133 S. Spring St.

NEW AND BEAUTIFUL

Forsythe Wash Goods

FOR FALL—

Matheson & Co.

MEN'S SHOP.

Save your eyes

See our display of trated Silverware

ling Silver

vertisement

Page 4

Montgomery Ward & Co.

Jewelers and Silversmiths

SPRING AND FOURTH

SATURDAY, SEPT

THE OIL INDUSTRY

SANTA FE TO EXTEND LINE INTO SUNSET

BETTER TRANSPORTATION FACILITIES ARE NOW ASSURED.

Argentine Company Wants Possession of Valuable Midway Property—New Corporation Organized — Fulton Has Issued Monthly Report—Stock Market Sales.

Plans have just been made at Santa Fé headquarters in this city for the beginning of construction work in the Sunset efild. Some time ago the Santa Fé completed a survey for the extension of its Sunset line farther into the heart of that oil-producing territory, a move greatly desired by operators who have requested better transportation facilities.

It is now announced that work will be begun at once, and that the road will be sent over two miles beyond the present terminus.

Owing to the meager transportation facilities of this district the production of the camp has been greatly retarded ever since the discovery of oil there, but the extension of the railroad and completion of the new pipe line is soon to be started will supply operators with a better road to market.

Developments at Sunset are not so active as a few weeks ago, although visitors who recently returned report that a number of rigs are in operation and that several new wells will be brought in within the next few weeks.

IMPORTANT SUIT BEGUN.

Considerable interest is taken in the suit of the Argentine Oil Company against Jesse B. Dover, et al., recently begun in the United States Court in this city. The suit has been started to quiet a title to and to secure possession of the west half of section 25, 12 at Midway, Kern county. There are a large number of defendants in the case, and the property involved is very valuable.

NEW COMPANY ORGANIZED.

The Transport Oil Company, a California corporation, has just filed articles of incorporation, showing a capital stock to be $72,000, divided into shares of $1 each. The directors and incorporators named are J. W. Behrendt, S. G. Lippitt, M. A. Lippitt, W. B. Davis and A. L. Weill, all of San Francisco. The company has already taken the first steps toward opening its new property in the Midway district, where it adjoins the Kern field-Chanslor and other prominent properties.

FULTON REPORTS.

FIFTH STATEMENT MADE.

[SPECIAL CORRESPONDENCE OF THE TIMES.] BAKERSFIELD, Sept. 17.—The fifth monthly report of the Fulton Oil Company has just been issued by President John M. Wright and shows that the company is progressing rapidly. During the month the purchase price of 120 acres in the Sunset field, constituting a large block of producing land, was completed. The price, including interest, was $55,850.33.

The excavation of reservoir No. 1, with a capacity of 100,000 barrels, has been completed and the excavation for reservoir No. 2 of the same capacity, is in progress. Shortly after the completion of wells No. 1 and 3, the casing extending into the oil strata collapsed. In No. 1 the collapsed casing has been replaced by a 10-inch pipe, tested to a pressure of 800 pounds to the inch. No. 3 will be replaced in the same way.

Wells Nos. 2 and 4 have been completed with drive pipe; and Nos. 1, 3 and 4 were perforated. There has been a good flow of oil from the above wells, and the oil is stored in sumps.

ON 'CHANGE.

YESTERDAY'S TRANSACTIONS.

At the Stock Exchange yesterday the following sales were recorded during the call were:

	Shares.	Price.
Telephone	20	$ 47.50
Crude	1,000	67½
Crude	1,000	.42
Home	100	.39
	100	.14

Bonds and offers for listed oil stocks were as follows:

	Bid.	Asked.
Associated Oil	3	03½
Asphalt	.40	.50
Asphalt	.30	.35
Caribou	....	.35
Central	....	.35
Central	.32	.33
Central	.32	6.00
Central	.32½	.33
Central	.32½	.33
Central	.33	.34
Central	.33½	.34
Central	.34	.35
Central	.34½	.35
Central	.35	.36
Central	.35½	.36
Central	.36	.37
Central	.36½	.37
Central	.37	.38
Central	.37½	.38
Central	.38	.39
Central	.38½	.39
Central	.39	.40
Central	.39½	.40
Central	.40	.41
Central	.40½	.41
Central	.41	.42
Central	.41½	.42
Central	.42	.43
Central	.42½	.43
Central	.43	.44
Central	.43½	.44
Central	.44	.45
Central	.44½	.45
Central	.45	.46
Central	.45½	.46
Central	.46	.47
Central	.46½	.47
Central	.47	.48
Central	.47½	.48
Central	.48	.49
Central	.48½	.49
Central	.49	.50
Central	.49½	.50
Central	.50	.51
Central	.50½	.51
Central	.51	.52
Central	.51½	.52
Central	.52	.53
Central	.52½	.53
Central	.53	.54
Central	.53½	.54
Central	.54	.55
Central	.54½	.55
Central	.55	.56
Central	.55½	.56
Central	.56	.57
Central	.56½	.57
Central	.57	.58
Central	.57½	.58
Central	.58	.59
Central	.58½	.59
Central	.59	.60
Central	.59½	.60
Central	.60	.61
Central	.60½	.61
Central	.61	.62
Central	.61½	.62
Central	.62	.63
Central	.62½	.63
Central	.63	.64
Central	.63½	.64
Central	.64	.65
Central	.64½	.65
Central	.65	.66
Central	.65½	.66
Central	.66	.67
Central	.66½	.67
Central	.67	.68
Central	.67½	.68
Central	.68	.69
Central	.68½	.69
Central	.69	.70
Central	.69½	.70
Central	.70	.71
Central	.70½	.71
Central	.71	.72
Central	.71½	.72
Central	.72	.73
Central	.72½	.73
Central	.73	.74
Central	.73½	.74
Central	.74	.75
Central	.74½	.75
Central	.75	.76
Central	.75½	.76
Central	.76	.77
Central	.76½	.77
Central	.77	.78
Central	.77½	.78
Central	.78	.79
Central	.78½	.79
Central	.79	.80
Central	.79½	.80
Central	.80	.81
Central	.80½	.81
Central	.81	.82
Central	.81½	.82
Central	.82	.83
Central	.82½	.83
Central	.83	.84
Central	.83½	.84
Central	.84	.85
Central	.84½	.85
Central	.85	.86
Central	.85½	.86
Central	.86	.87
Central	.86½	.87
Central	.87	.88
Central	.87½	.88
Central	.88	.89
Central	.88½	.89
Central	.89	.90
Central	.89½	.90
Central	.90	.91
Central	.90½	.91
Central	.91	.92
Central	.91½	.92
Central	.92	.93
Central	.92½	.93
Central	.93	.94
Central	.93½	.94
Central	.94	.95
Central	.94½	.95
Central	.95	.96
Central	.95½	.96
Central	.96	.97
Central	.96½	.97
Central	.97	.98
Central	.97½	.98
Central	.98	.99
Central	.98½	.99
Central	.99	1.00
Central	.99½	1.00
Central	1.00	1.01
Central	1.00½	1.01
Central	1.01	1.02
Central	1.01½	1.02
Central	1.02	1.03
Central	1.02½	1.03
Central	1.03	1.04
Central	1.03½	1.04
Central	1.04	1.05
Central	1.04½	1.05
Central	1.05	1.06
Central	1.05½	1.06
Central	1.06	1.07
Central	1.06½	1.07
Central	1.07	1.08
Central	1.07½	1.08
Central	1.08	1.09
Central	1.08½	1.09
Central	1.09	1.10
Central	1.09½	1.10
Central	1.10	1.11
Central	1.10½	1.11
Central	1.11	1.12
Central	1.11½	1.12
Central	1.12	1.13
Central	1.12½	1.13
Central	1.13	1.14
Central	1.13½	1.14
Central	1.14	1.15
Central	1.14½	1.15
Central	1.15	1.16
Central	1.15½	1.16
Central	1.16	1.17
Central	1.16½	1.17
Central	1.17	1.18
Central	1.17½	1.18
Central	1.18	1.19
Central	1.18½	1.19
Central	1.19	1.20
Central	1.19½	1.20
Central	1.20	1.21
Central	1.20½	1.21
Central	1.21	1.22
Central	1.21½	1.22
Central	1.22	1.23
Central	1.22½	1.23
Central	1.23	1.24
Central	1.23½	1.24
Central	1.24	1.25
Central	1.24½	1.25
Central	1.25	1.26
Central	1.25½	1.26
Central	1.26	1.27
Central	1

THE OIL INDUSTRY

SANTA FE TO EXTEND LINE INTO SUNSET.

BETTER TRANSPORTATION FACILITIES ARE NOW ASSURED.

Argentine Company Wants Possession of Valuable Midway Property—New Corporation Organized — Fulton Has Issued Monthly Report—Stock Market Rules.

Plans have just been made at Santa Fe headquarters in this city for the beginning of construction work in the Sunset oilfd. Some time ago the Santa Fe completed a survey for the extension of its Sunset line farther into the heart of that oil-producing territory, a more greatly desired by operators who have requested better transportation facilities.

It is now announced that work will be begun at once, and that the road will be sent over two miles beyond its present terminus.

Owing to the meager transportation facilities of this district the production of the camp has been greatly retarded since the discovery of oil there. With the extension of the railroad and the completion of the new pipe line which is soon to be started will supply the operators with a better road to market.

Developments at Sunset are not so active as a few weeks ago, although drillers who recently returned report that a number of rigs are in operation and that several new wells will be brought in within the next few weeks.

IMPORTANT SUIT BEGUN.

Considerable interest is taken in the suit of the Argentine Oil Company against Jess B. Dover, et al., recently filed in the United States Court in this city. The suit has been started to quiet a title to and to secure possession of the west half of section 25, T. 29 S. R. 25 E. in Midway, Kern county. There are a large number of defendants in the case, and the property involved is very valuable.

NEW COMPANY ORGANIZED.

The Transport Oil Company, a California corporation, has just filed articles of incorporation, showing the capital stock to be $72,000, divided into shares of $1 each. The directors and incorporators named are J. W. Behrendt, S. G. Lippitt, M. A. Lippitt, H. R. Davis and A. L. Weill, all of San Francisco. The company has already taken the first steps toward operating its new property in the Midway district, where it adjoins the Associated-Chanslor and other prominent properties.

FULTON REPORTS.

FIFTH STATEMENT MADE.

[SPECIAL CORRESPONDENCE OF THE TIMES.]

BAKERSFIELD, Sept. 17.—The fifth monthly report of the Fulton Oil Company has just been issued by President M. Wright and shows that the company is progressing rapidly. It owns the purchase price of 120 acres in the Sunset field, constituting a portion of producing land, was $60,000. The price, including interest, was $8,558.33.

The excavation of reservoir No. 1, capacity 100,000 barrels, has been completed and the excavation for reservoir No. 2, same capacity, is in progress.

Shortly after the completion of wells Nos. 1 and 3, the casing extending into the oil strata collapsed. In No. 1, the collapsed casing has been replaced by a five pipe, tested to a pressure of 600 pounds to the inch. No. 2 will be repaired in the same way.

Wells Nos. 3 and 4 have been completed with drive pipe; and Nos. 1, 3 and 4 were perforated. There has been a good flow of oil from the above wells and the oil is stored in sumps.

ON 'CHANGE.

YESTERDAY'S TRANSACTIONS.

In the Stock Exchange yesterday were recorded during the call were:

	Shares.	Price.
Home Telephone	20	$ 47.50
Peoples Gas Crude	1,000	.42½
Peoples Gas Crude	1,000	.42
Home Oil	100	.26
Home Oil	100	.14
Total	2,220	$1,745.00

Bid and asked for listed oil stocks were as follows:

	Bid.	Asked.
Associated	$ .40½	....
Associated Oil	.39	....
Associated Oil	....	.37
Associated Asphalt	....	.35
Central	....	6.00
Central	.92	.95
Consolidated	.22½	....
Consolidated	.27	.31
Crude	.45	....
Crude	.14½	.15½
Crude	.13½	....
Crude	.96	....
Crude	1.40	.50
Consolidated	.10	....
Consolidated No. 2	.01½	.02
Home	....	.35
Home	....	.02
Home	.43	....
Home	.68	....
Home	.43	.43½
Home	.70	....
Home	.01	.02½
Home	1.15	....
Home	59.00	61.75
Home	.10	.14
Home	99.00	102.00
Home	.03½	.03
Peoples Gas & F.	.01½	.03
Total	....	100.00

Bid and asked for listed mining stocks were as follows:

	Bid.	Asked.
Black Bear	....	$ .18
Black Bear	.01	.04
Black Bear	.09½	.11½
Black Bear	.22	.27½
Black Bear	20.00	26.00
Black Bear	....	.35
Black Bear	....	.45
Black Bear	....	.22
Black Bear	....	.08
Black Bear & M. Co.	....	17.00
Black Bear	....	....
Black Bear	4.00	.35
Black Bear	....	5.00
Black Bear	.07	.17
Black Bear	.10	.11
Black Bear	....	.13
Black Bear	....	.50
Black Bear & M. Co.	....	....
Black Bear	....	....
Black Bear	....	12.00
Black Bear	.14	.15
Black Bear	....	....
Black Bear	.35	....
Black Bear	....	.02
Black Bear	.09½	.09½
Total	19.00	22.00

SAN FRANCISCO MARKET.

[BY THE ASSOCIATED PRESS—P.M.]

SAN FRANCISCO, Sept. 18.—At the session of the California Oil Exchange sales were the following figures:

Associated Oil: Handorf, 134; 2 Crude, .35; 15 Reed, .44; 100 Monarch, .44; 2000 Oil City, 2.75; 100 Home Oil, .47½; 1000 Oil City, .30; 100 Home Oil, .47½; 1000 Toltec, .20; 100 Home.

Total closing figures were: 100 Home Oil, .47½; 2000 Oil City, .30; 100 Home Oil, .47½; 1000 Sovereign, .43; 2000 Home.

CREDIT BALANCES.

CITY (Pa.) Sept. 18.—Credit balances, certificates, no bid.

MARGARET STERLING, the Times correspondent in Kashmir, recently had some exciting experiences in a flood. She has described this in a letter to be printed in The Times Magazine the coming Sunday.

"It is the prerogative of man to be in a great degree a creation of his own making." —Burke.

A prepossessing personal appearance is one of the most important points in helping towards success. Correct clothing is essential to good appearance—and that's the sort we sell—the best from

Brokaw Bros.
Rogers, Peet & Co.
The Stein-Bloch Co.
L. Adler Bros. & Co.

Double-breasted coats cut in three styles; sack coats in four; overcoats in all styles; trousers in every cut good taste sanctions.

Special cuts for fat men and tall men. All prices.

Harris & Frank
LONDON CLOTHING CO.
117 TO 125 NORTH SPRING STREET

The sun is always with us in Los Angeles—only 23 cloudy days in a year, the weather man tells us. This means a severe test to the eyes. Smoked glasses relieve that squint. We will make you a pair to correct your astigmatism.

J. P. DELANY THE OPTICIAN, 309 S. Spring St.

J. W. ROBINSON CO.

BOSTON DRY GOODS STORE
239 South Broadway, Opposite City Hall, Los Angeles

As is customary for our Saturday selling, we have selected our items from the Men's Furnishing Department.

Specials for Men

We have placed prices on these goods that should be an inducement for you to visit our store today and take advantage of these values. There are many other specials of equal importance that we do not mention here, but a few minutes spent at this department will acquaint you with them.

25 doz. men's Peperell twill night robes, full length, extra well made; regular 75c quality at 50c

50 dozen men's German flannel night robes, neat patterns, full sizes; regular 75c quality....50c

Special value in the largest assortment of men's fine wool bath robes, worth $7.50, at $5.00

Men's superweight underwear, the greatest value ever offered for a short time, while this lot lasts $1.00

Next Monday morning we will place on sale a manufacturer's sample line of cotton waists at one-third off their regular prices. There are 600 of these waists and they are all the late Fall styles.

A Useful Wedding Gift

A pair of Colonial cut glass Candle-sticks with rich silk shades would make an uncommon and very artistic present. This is seldom thought of and therefore would make it the more effective.

We have recently opened full assortment of sizes and also a large line of the most artistic shades ever brought to the city.

Prices range from $6.00 to $10.00 a pair complete.

Would be fine for dining table, sideboard or mantel.

You should surely see these.

H. F. Vollmer & Co.
On Broadway, Cor. 3rd.

For Homes of Culture and Refinement

CROWN PIANOS

Stand supreme, embodying in their charmingly artistic cases a tone grand and noble, always sought for in "home" pianos.

GEO. P. BENT, MANUFACTURER CHICAGO

Los Angeles Representative
Pacific Music Co.,
437-439 SOUTH BROADWAY

Engraved Calling Cards
Invitations, Announcements, At Home Cards.
WHEDON & SPRENG CO., 308 S. Spring St.

We carry a complete line of KODAKS

Plate cameras and photo supplies; we make a specialty of developing, printing and enlarging. Mail orders given prompt attention. Send for catalogue.

HOWLAND & CO., 213 S. Broadway.

A Dainty, Dressy Shoe For Ladies

$6.00

This is one of our fall styles and there is not another shoe so handsome and dressy to be found on the coast for the price.

It's built on a new last and is of very graceful design. Has patent leather lower in one piece; no tip; dull mat kid upper; Cuban heel; light weight welt sole. A pretty shoe that will fit and wear to everyone's satisfaction. $6.00.

Many other styles and prices are equally desirable.

C. M. STAUB SHOE CO.
253 South Broadway.

THIS CIRCULAR TRADE MARK

REG. TRADE MARK Cravenette PROOFED BY CRAVENETTE Co LTD

MUST be stamped on inside of every

"Cravenette" RAIN COAT

RAIN WILL NEITHER WET NOR SPOT THEM.

TANNER DRUG Co.
Apothecaries and Venders of Patent Medicines
214 SOUTH SPRING STREET

Black Diamond Supply Co.
[JNO. E. MURRAY, E. Y. MURRAY]
IMPORTERS—WHOLESALE—RETAIL.
BLACK DIAMOND WELLINGTON ANTHRACITE } COAL
EVERYTHING IN FUEL AND FEED.
SUNSET HOME 800 SEVEN PHONES

Sole Agents for Ostermoor Mattresses

Coulter Dry Goods Co.

THIS store has for many years enjoyed the reputation of carrying the largest and best selected stock of *Men's Underwear* in the Pacific Southwest—and the present season's showing is no exception—only it's better and broader.

Underwear at 50c

Medium weight merino (half wool) shirts and drawers, at 50c a garment; and three-quarter wool merino shirts and drawers at 75c —both strong values.

Garments at $1.00

Men's medium and heavy weight merino shirts and drawers at $1.00 each; and, besides, we carry complete lines of all standard agency goods.

Men's Shirts

Latest effects in fancy shirts, including the new "blend" or combination colorings—and the latest fancy figures and stripes; at $1, $1.25 and $1.50.

Neckwear

At 50c and 75c

The Fall styles are ready—newest shapes, including the popular wide 4-in-hands, reversible and late French effects.

At $2.50

Fine White Lawn Waists—Worth from $5.00 to $6.50

Final cleanup of all the fine white waists that were $5.00 to $6.50 during the season—at $2.50—pick of the stock; exquisitely pretty waists—elaborately trimmed—only $2.50.

3 Pairs for $1.00

Regular 50c Black Lace Hose

Women's stainless black lace lisle hose in beautiful open-work effects—fine 50c values—assorted patterns, priced today at 3 pairs for $1.00.

Laces at 50 Cents

Worth up to $1.50 a Yard

This is a great sale—real Cluny laces, in white and linen color; wood fiber silk laces—white, black and colors.

Gloves at 50c

Final clean-up of $1.00 to $1.50 kid gloves; $1.00 to $1.25 silk gloves, and 75c to $1.00 lisle gloves—on sale today at 50c.

Handkerchiefs

Women's sheer Irish linen hemstitched handkerchiefs; hand embroidered initials in wreath and butterfly design; regular 20c value—8 for $1.00 today.

Bands and Edges

In silk Chantilly laces—white, black and champagne shades; including handsome fruit effects—and plenty of pretty oriental, applique and Venise laces—on sale today.

317-319-321-323-325 South Broadway, Los Angeles.

H. JEVNE

CANDIES THAT PLEASE ALL.

You may have a taste for the old fashioned candies—try our Peppermint Kisses. Or you may be partial to all the new fine French candies. We have them at their best. Jevne's candies are always fresh and made of the finest materials. Tasty and attractive boxes of all sizes.

Smoke Jevne's Fine Cigars.

208-210 S. Spring St.—Wilcox Building.

As safe and strong as human ingenuity can make them, the Safe Deposit Vaults of the Union Bank of Savings afford absolute security for valuables. 223 South Spring St. Boxes $2.00 a year and up.

"Alaska" Refrigerators, Freezers ..... ETC. .....
Cass & Smurr Stove Co., 314-316 S. Spring St.

Something Nice In Fruits or Vegetables is easily found here.

Mountain Bartletts	Mexican Limes	Celery Root
Mountain Plums	Huckleberries	Artichokes
Eastern Grapes	Prickly Pears	Asparagus
Nectarines	Valencia Oranges.	Young Okra

Tel. M. 550 Ludwig & Matthews Mott Market

Siegel's $3 Specials

All the distinguished style you'd get in a $5 hat, and ever so much better stock than in any other $3 hat. Every new shape and shade in soft hats and derbys.

Siegel, Hatter Haberdasher
Nadeau Hotel Block

Use Regal Dressing because it's best. For sale in 49 City and Suburban Drug Stores here.

Regal Shoes FOR Fall $3.50

$3.50 Never more Never less

Never before in the history of shoe making were styles so nobby, workmanship so thorough, or materials so good as in the new Autumn shoes turned out of Regal Factories this Fall. Regular $6.00 value for the one established price (in our 35 Regal Stores) of $3.50.

We are prepared to show you innumerable styles, finished in all the new leathers, exact copies of the Paris and London styles.

Regals delivered to any part of the United States charges prepaid, upon the receipt of $3.75.

New Fall Catalogue and self-measurement blanks FREE for post card request.

REGAL OAK SOLED $3.50 SHOES.

A. J. VANDEGRIFT, Mgr.
222 West Third St. Los Angeles

The Woman Who Knows how to provide for the pantry always keeps the essentials on hand.

Fig Brand Evaporated Cream

is an essential to those who have tried it. Compare the other brands with those bearing our cap label and you will find that they look watery in comparison. Fig Brand runs smoothly from the can, is uniform in appearance and is the purest and most pleasant tasting.

Ask your dealer for the kind that has the cap label.

HELVETIA MILK CONDENSING COMPANY, HIGHLAND, ILLINOIS.

$16.00 Chiffoniers $1 Down and the balance in fifteen weekly payments of one dollar each. Solid oak with 16x20-inch shaped French mirror.
Dubois & Davidson, 513 S. Broadway

The highest grade laundry work for high grade dressers at the

Excelsior Laundry

Branches, 111 West Second 826 So. Spring

424 So. Los Angeles St.

The Pure Artistic

Has never been more fully represented than in the case of the

Weber Piano

In our show window, was made to match the furnishings in the home of Mary Darling, at Clarendon, Cal. Orders for particular pieces are a Weber specialty. Estimates gladly furnished.

Bartlett Music Co., AGENTS. 229-3 SO. BROADWAY.

In Buying Footwear For School

you should select a dealer who has experience and equipment to fit you correctly and shows at the right sort of prices.

WETHERBY-KAYSER SHOE CO.

Los Angeles 213 & 215 W. 3d. Pasadena 80 E. Colorado St.

Our Excellent Scientific

Fitting of glasses and our method help produce those Perfect Glasses about.

Marshutz Optician 133 S. SPRING

NEW AND BEAUTIFUL

Forsythe W... FOR FALL—NOW

Matheson & ...

MEN'S SHOP, 332 BROADWAY

Save Your Eyes By having them examined by ex. L. A. 210 South Spring

See our illustrated Sterling Silver advertisement Page 4.

Montgomery Bro...

Jewelers and Silversmiths SPRING AND THIRD

THE WEATHER.

COMPARATIVE TEMPERATURES.*

	Max.	Min.	Mean.		Max.	Min.	Mean.
Boston	80	62	71	New York ..	76	56	66
Washington ..	86	52	69	Buffalo	64	48	56
Pittsburgh ..	72	48	60	Cincinnati ..	78	44	61
Chicago	82	60	66	St. Paul	82	58	65
St. Louis	90	60	74	Kansas City.	86	66	76
Los Angeles .	86	54	70	Jacksonville	86	64	75

*The maximum is for September 17; the minimum for September 18. The mean is the average temperature for the two days.

Yesterday's Forecast and Report.

U. S. WEATHER BUREAU, Los Angeles, Sept. 18.—[Reported by George E. Franklin, Local Forecast Official.] At 5 o'clock a.m. the barometer registerd 30.02; at 5 p.m., 29.97. Thermometer for the corresponding hours showed 58 deg. and 69 deg. Relative humidity, 5 a.m., 94 per cent.; 5 p.m., 62 per cent. Wind, 5 a.m., north, velocity 2 miles; 5 p.m., west, velocity 10 miles. Maximum temperature, 76 deg.; minimum, 54 deg. Barometer reduced to sea level.

Weather Conditions.—The pressure has fallen materially, and a trough of low pressure prevails in the Colorado Valley and in Southeastern California, with a ridge of high pressure along the coast, which is giving cloudy weather in the coast sections. The temperature has fallen on the North Pacific Slope and risen south, except at Los Angeles, where it has fallen.

Forecasts.—Local forecast for Los Angeles and vicinity: Fair, but with some cloudiness, tonight and Saturday.

SAN FRANCISCO, Sept. 18.—The pressure is falling rapidly over Northwestern Washington and Vancouver Island. A moderate disturbance will probably move in rapidly from the North Pacific and go eastward over the northern tier of States. Foggy weather prevails along the coast of California from Point Sur to Cape Mendocino. Fair weather prevails in the interior of the State. Cool weather is reported at nearly all points. Forecast:

For Northern California: Fair Saturday, except cloudy along the coast; light southerly winds.

Southern California: Fair Saturday, except cloudy in the morning along the coast; continued cool; fresh westerly winds.

Nevada: Fair Saturday; cooler.

San Francisco and vicinity: Cloudy Saturday; brisk southwest winds, with fog.

Sacramento and vicinity: Cloudy Saturday; cooler; light southerly wind.

Fresno and vicinity: Fresh to light north winds; cooler.

Arizona: Fair Saturday and Sunday.

Liners.

Telephone your want advertisement, ring up Press One any time of day or night, and The Times will give prompt and careful attention. Rates, one cent a word each insertion, minimum charge, 25c.

The Times cannot guarantee accuracy nor assume responsibility for errors of any kind occuring in telephone advertisements.

SPECIAL NOTICES—

REAL ESTATE ADVERTISERS AND OTHERS: Hereafter all real estate and other classified "Want" advertisements for Sunday insertion must be in The Times office not later than 11 o'clock Saturday nights in order to be properly classified. All small advertisements received after this hour will be printed under a special heading of "Too Late to Classify." Special request is made of those telephoning "liners" to do so before 10 p.m. each night.

PERSONAL—INFORMATION AS TO WHEREabouts of Gee Pon, Chinese boy; age about 25 years. Has been employed in Chinese gardens at Elysian Park; last seen Sept. 10 in blacksmith shop at Pico; wore black soft hat, blue overalls and yellow shoes. $10 reward will be paid for information leading to his recovery. Thought to be secreted. KUN YUEN, N. Los Angeles st., Chinatown. 21

TO THE DISTRICT ATTORNEY OF LOS Angeles county: Notice is hereby given that the undersigned, convicted of robbery in the Superior Court of Los Angeles county, State of California, intends to apply to the Governor of California for a pardon. W. STOWHANNA.

PIONEER STEAM CARPET CLEANING WORKS. Carpets cleaned and relaid same day, if desired. We buy and sell carpets. 457 S. BROADWAY. Tel. Main 217; Home 217.

IF YOU WANT TO GET MARRIED, CALL on JUDGE PIERCE, room 41, Courthouse, or at his parlors, 512 S. Grand ave., after 5 p.m. Marriages performed at private residences.

PARASOL AND GLOVE MAKERS—You can save 30c on every dollar by purchasing direct from maker; parasols recovered and made to order. 551½ S. MAIN.

FOR SALE—BY W. M. COMPANY, 132 W. FIFTH ST. Bamboo goods, wholesale and retail. TEL. GREEN 1822.

WANTED—A LADY OF MEANS TO INVEST with mining engineer in the sale of copper mines; big money in sight. Address L. box 21, TIMES OFFICE. 20

CALIFORNIA STEAM CARPET CLEANING WORKS cleans carpets; upholstering and repairing. 239 E. 4th. Tel. Main 748; Home 1447.

BUSINESS SYSTEMIZED — ACCOUNTING methods introduced. Books investigated. W. A. CREMER, C.P.A. 204 Henne Bldg.

WANTED — SPRAY YOUR TREES NOW. Send postal card to CHAS. BAKER, 1007 W. 23th. 'Phone Pico 4322. 21

SIMMI MINERAL WATER. HAVE YOU an empty Simmi water bottle? If so, please TEL. MAIN 1913.

FEATHER PILLOWS RENOVATED AT ACME FEATHER WORKS, 1202 E. Seventh st. Tel. Black 2131.

SMITH & LEWIS STOVE REPAIR CO., 211 BROADWAY. TEL. PETER 7241.

SORRY, SAME PRICE AS PAPER; BEST paint $1.10 gal. 32 W. 1st st. Spring.

DR. H. A. SEATON, CHIROPODIST, TREATS all ailments of the feet. 321½ S. SPRING.

LACE CURTAINS LAUNDERED BY HAND. Home 3042; James 4371. MRS. HEATH.

RATE FOR ADS. UNDER THIS HEADING, 25c per line; minimum charge, 50c.

SOCIETY MEETINGS—

"IS SOCIALISM PRACTICABLE?" JOHN R. Shorey and Howard C. Tripp will debate "Socialism" at Lincoln Hall tonight at 8 o'clock. Admission 10c. 19

PERSONAL—
Business.

PERSONAL—REAL ESTATE ADVERTISERS and others: Hereafter all real estate and other classified "Want" advertisements for Sunday insertion must be in The Times office not later than 11 o'clock Saturday nights in order to be properly classified. All small advertisements received after this hour will be printed under a special heading of "Too Late to Classify." Special request is made of those telephoning "liners" to do so before 10 p.m. each night.

PERSONAL—RETURNED, MRS. J. J. WHITney, business, psychic and life reader. Information on shining and all life's affairs. Come and converse with those passed beyond. 123 E. FOURTH ST., Hotel Johnson.

PERSONAL — MRS. PARKER, RELIABLE life reading; palmist; business affairs, lawsuits, mineral locations described; speculations, property, love affairs. 416½ S. SPRING ST., room 8. 50c to $1.

PERSONAL—MISS A. B. KORN, SUPERfluous hair, moles, warts and birthmarks removed by electricity. Room 723, JOHNSON BLDG.

PERSONAL—LEONIE, THE WORLD-RENowned English psychic palmist, will give her dollar readings for 25c. 311 W. THIRD ST.

PERSONAL—B. B. B. ENGLISH CARAMEL cures superfluous hair; trial treatment free. ELITE, 455 S. Broadway, rooms 2 and 4. 24

PERSONAL — KATE LAMPMAN KNAPP, life readings Tuesday and Friday. 1036 BONNIE BRAE.

PERSONAL—MME. ORA, 331½ S. SPRING, Palmist, card reader. Ladies, 25c; men, 50c.

PERSONAL—MME. ORA, 331½ S. SPRING. Palmist, card reader. Ladies, 25c; men, 50c.

PERSONAL — WYLLIE, PHOTO MEDIUM; short stay. Room 8, 423½ S. SPRING ST. 21

RATE FOR ADS. UNDER THIS HEADING, 10c per line; minimum charge, 20c.

WANTED—
Help. Male.

WANTED—STEADY MAN TO DO CLERK and porter work and make himself generally useful around a small first-class hotel in Arizona. Apply to W. J. KINGSBURY, Hotel Arcadia.

WANTED—DETECTIVES; EVERY LOCALity; good salary; experience unnecessary. INTERNATIONAL DETECTIVE AGENCY, Milwaukee, Wis. 20

WANTED—BOY WHO LIVES WITH PARents and has wheel. SIEGEL, the Hatter.

HUMMEL BROS. & CO., EMPLOYMENT AGENCY.

A Strictly First-class, Reliable Agency. All kinds of help promptly furnished. Your orders solicited.

WE HAVE MOVED—WE HAVE MOVED TO 116 and 118 E. SECOND ST. 116 and 118 E. SECOND ST. Between Main and Los Angeles sts. Largest and best equipped offices on the Pacific Coast. TELEPHONE MAIN 989.

MEN'S DEPARTMENT.

Freight teamster, $100 month; shingler, 75c; 2 young men, sash and door work, learn trade; 30 railroad laborers, Nevada, free fare, ship today; engineer for hoist, $3 day; blacksmith, country, $3; men work in warehouse, $2; man to ship castings, $2; sticker hand, $3.50; press feeder, $9 week; meat cutter, $50 etc.; men, husk corn, 90 acre; brick burner, burn oil; camp blacksmith, $2 etc.; 30 carpenters, city, $2.50; stone mason; 50 ranch and orchard hands, $30 to $35 etc.; butcher, slaughter house, $35 etc.; man and wife for well drilling outfit, wife board men, $60 and house; men with teams to haul brick; flower gardener, country, $40 etc.; sheep shearer; 3 carpenters, rough work, $2 day; harness maker, $2.50; miners, $3.50; men for sawmill, $25 etc.; three bricklayers, $4; 4 plasterers, $6; carpenters, $4; 5 lathers, $2.50 per M.; stacker man, $2.50, $6; men for orchard, $30; cabinet maker, $2.50 day; carpenters, city, $3.50; carpenters, country, $3.50; miners, $3 day; five milkers, $25 etc.

E. W. Fales, Charles Newlin call.

HOTEL AND RESTAURANT DEPARTMENT.

Camp cook, mine, $40 etc.; all-around cook, $60; restaurant cook, $14 and $15; ranch cooks, $30 to $60; man and wife, cook and helper, $60; second cook, country, $50; waiter, $10 etc.; dishwasher, $7, $25 month; pot washer, $7; kitchen helper, $7 etc.; bell boy, $10; young man, baker wagon, $20 etc.; restaurant porter, $7 and $8; porter and runner, $30 etc.; starcher and ironer, $15.

WOMEN'S DEPARTMENT.

Ranch cook, 6 men, $25 etc.; employer at our office; 50 housegirls, $20 etc., $25 etc., $30 etc.; nice country places, $25 etc.; nurse girl and assist in housework, $15 etc.; housekeeper, widower's family, $18 etc.

WOMEN'S HOTEL DEPARTMENT.

Chocolate dipper, $8 week; hot cake and waffle cook, $10 etc.; girls for cannery, $1 to $1.50; lunch counter waitress, $9 etc.; 3 meal waitress, $7 etc.; boarding-house cook, country, $25 etc.; girl to wait table in mine boarding-house, $30 and fare; chambermaid, Catalina, $20 etc.; woman cook, restaurant, nice place, $14 etc.; girls, factory work.

19 HUMMEL BROS. & CO.

WANTED—
A FIRST-RATE EXPERIENCED ADVERTISING MAN TO TAKE CHARGE OF ADVERTISING OF A MANUFACTURING CONCERN. REPLY, GIVING AGE EXPERIENCE AND REFERENCES. ADDRESS J, BOX 56, TIMES OFFICE.

21.

WANTED—
L. R. HANSEN EMP. AGENCY, 210 E. Second st. 'Phones Main 282.
NEVADA. TODAY NEVADA.
Track men, concrete men, steel gang. Free fare. Free fare. Southern California work; 5 fence builders, $2.25 day; engineer, near city; 10 teamsters, $2.25 day; work, work for everybody. See us. 19

WANTED—
AT HAMBURGER'S.
1 elevator starter.
4 bundle wrappers.
1 porter.
1 salesman for linings.
4 salesmen for domestics.
Call at SUPERINTENDENT'S OFFICE before 10 a.m. today.

WANTED—SOME SPECIALS TODAY.
4 painters, country, $2.50 day.
8 men, woodworkers, $2.50 day.
Camp blacksmith, city, $2.50 day.
4 tinners, 8 hours, $3 day.
Others. See our list at office.
BOU. CAL. EMPLOYMENT AGENCY, 111½ E. Second st. 'Phones Green 731, Home 2234. 19

WANTED—A FIRST-CLASS FLORIST AND gardener (married,) one who is expert in propagation and understands the business in all its details; must have recommendations from Southern California nurseries; (two-room cottage furnished;) steady job to right man at good wages. Address or call at ORIENTAL NURSERY, Brooklyn ave. (city limits.)

WANTED—
JAPANESE EMPLOYMENT OFFICE, 543 S. Olive street.
'Phone Main 1947. Home 5718.
Strictly first-class and largest agency in this city; carefully-selected male and female help of all descriptions and nationalities furnished promptly; labor furnished by the day.

WANTED—PERSON TO MANAGE BUSIness of old-established house of solid financial standing; straight, bona-fide, weekly salary of $18 paid by check each Monday, with all expenses, direct from headquarters; money advanced for expenses. Inclose addressed envelope, MANAGER, 202 Caxton Bldg., Chicago. 19

WANTED — FOR THE U. S. MARINE Corps; able-bodied, unmarried men, between 21 and 35; good character; must speak, read and write English; marines serve at sea on men-of-war in all parts of the world, on land in our island possessions and at naval stations in the United States. Apply at RECRUITING OFFICE, 222½ N. Main st., Los Angeles, Cal.

WANTED — FIRST-CLASS CUSTOM CUTter; eastern merchant tailor; opening in Los Angeles first-class house, wants a first-class cutter who has had large experience and can show large list of trade; the highest salary will be paid; $50 per week. Address L. box 78, TIMES OFFICE. 20

WANTED—FOR U.S. ARMY: ABLE-BODIED unmarried men between ages of 21 and 35; citizens of United States, of good character and temperate habits, who can speak, read and write English. For information, apply to RECRUITING OFFICER, 113½ N. Main st., Los Angeles, Cal.

WANTED—MAN WHO CAN PLACE FIRSTclass mining stock; must be a hustler and capable; for such we have the best proposition ever offered; property fully equipped and can be made a dividend-payer within ninety days. SECRETARY, 306 Lankershim Bldg.

WANTED—MEN AND WOMEN TO LEARN the barber trade, begin at once; we guarantee success and position; don't be put off today, but call or write at once for particulars. LOS ANGELES BARBER COLLEGE, 114½ San Pedro. 20

WANTED—JAPANESE EMPLOYMENT OFFICE. M. E. Hamilton, 321 S. Broadway. Tel. Pico 5791. We guarantee to supply all kinds of responsible help by hour, day or month.

WANTED—JAPANESE EMPLOYMENT OFFICE, 125 W. Ninth. Tel. Peter 4121; Home 4690. All kinds of first-class help promptly furnished; house cleaning, day or hour. Ranch work by contract.

WANTED—FIFTY MORE RELIABLE MEN with $50 to $100; make homes in live California town; 2000 people; pay for homes from wages; steady work guaranteed; $2 up. Call on KERR & HUEY, 411 Bradbury Bldg.

WANTED—JAPANESE EMPLOYMENT AGENCY. Cooks, waiters, porters, ranch hands, house and window cleaners, by day, hour or contract. 503 W. SIXTH ST. Joseph 7445.

WANTED — SINGLE MAN FOR SMALL country place in Arizona, as caretaker of small freight warehouse; experience unnecessary; man seeking health would suit; $30 month and all found. 215 COPP BLDG. 19

WANTED — YOUNG MAN WITH $75 TO take my situation in factory; am going East; $15 per month to start; chance to advance; easy work; give telephone number. Address N, box 30, TIMES OFFICE. 20

WANTED—JAPANESE EMPLOYMENT BUREAU, of Y.M.C.A., 618 S. Los Angeles st.; supplies promptly most reliable help of all kinds. 'PHONE JAMES 4081. 20

WANTED—COOK, CITY, $30; 4 MEN, COUNtry, $25; waitress, $8; chambermaid, home nights, $6; housegirls, $25 and $20; girls to assist, $20. MISS WEAVER, 340½ South Broadway. 'Phone Main 974. 19

WANTED — PLEASANT-FACED, FINE-APpearing, good surgeon; no other; must be between 25 and 45, and good case taker; salary about $150; no traveling. Address C. A., box 25, TIMES OFFICE.

WANTED—A SALESMAN BY LEADING stationery house to sell office stationery and supplies; good opportunity for a young man who will hustle. Address N, box 73, TIMES OFFICE. 19

WANTED — INDEPENDENT PLASTERERS, carpenters and brick layers; good wages to competent men. Apply to MASTER BUILDERS' ASSOCIATION, 452 Stowell Block, city.

WANTED—JAPANESE INFORMATION BUreau, 138 N. Main st. 'Phone John 1186. All kinds of domestic help, cook, waiter, etc., promptly furnished. Contractor for farm.

WANTED—BUTCHER'S DELIVERY BOY, $10 week; experience unnecessary, if youth is willing to learn; nice boy with wheel, $4 week. Apply Saturday, 215 COPP BLDG. 19

WANTED — MEN TO LEARN BARBER trade; only requires two months, saving two years; catalogue and special offer mailed free. MOLER SYSTEM COLLEGE, S. F.

WANTED—YOUNG MAN OF GOOD ADdress and business tact to call on the representative business houses; salary $10 and commission. Apply 525 BYRNE BLDG. 19

WANTED—TWELVE PAINTERS AND TWO paper hangers; none but first-class men need apply; wages $2.50, 8 hours' work. H. L. BRANDIS, Santa Barbara. 21

WANTED—
Help. Male.

WANTED—YOUNG MAN AS OFFICE ASsistant; one with some experience at figures; salary for bright young man, $9 to start. Apply 335 BYRNE BLDG. 19

WANTED—A YOUNG MAN ABOUT 18 years old to drive a delivery wagon for meat market. Call between 12 and 1 p.m. 1106 MAPLE AVE. 19

WANTED — BOY ABOUT 17 YEARS OLD, who will appreciate permanent position. Apply MARCEAU, Fotografer, Los Angeles Theater Bldg. 19

WANTED—A RELIABLE, TRUSTWORTHY driver for parcel delivery wagon; references exchanged. Apply any morning, 300 E. THIRD. 19

WANTED—AT ONCE, EXPERIENCED Engineer and crane man for steam shovel; long job. Address D, box 32, TIMES OFFICE. 20

WANTED — BOOK-KEEPER AND SHIPping clerk; one who can operate a typewriter. Address N, box 84, TIMES OFFICE. 19

WANTED——BOY ABOUT 16 OR 17 YEARS OF age, with wheel, to answer telephone calls and run errands. Apply ROOM 404, Grant Bldg. 19

WANTED—GOOD, TRUSTY MAN TO DRIVE team. Apply at 2140 E. FIRST ST., at A. S. Morgan's coal and wood yard. Apply at once.

WANTED—BOY WITH WHEEL OR WITH horse and cart to carry Times paper route. Apply to NOYES, Times Office, today, at 3 p.m.

WANTED—A BOY WITH PONY AND CART for about an hour's work each morning. Call at 2006 S. GRAND AVE. before 9 a.m. 19

WANTED—TEAMSTERS, $2.25 DAY, 20 miles out; teamsters, shovelers, $1.25 and board. Room 12, 143 S. BROADWAY. 19

WANTED — TWO GOOD CARPENTERS; long job; good pay; ready to work Monday. JOHN WILLIAMS, Wilmington, Cal. 19

WANTED—OFFICE MAN AND CASHIER, city position, wholesale, $75 to $85 month, security required. 215 COPP BLDG. 20

WANTED—NIGHT WATCHMAN; SALARY $60 per month; must have $500. LEE R. MYERS, 229-227 O. T. Johnson Bldg.

WANTED—A GOOD BOY ABOUT 16 YEARS old. Inquire at 842 San Fernando st. FLORLETON PULP AND PAPER CO. 19

WANTED — IMMEDIATELY, PRACTICAL, experienced draughtsman. Apply to R. B. YOUNG, 615 Bankershim Bldg.

WANTED—YOUNG MAN FOR DELIVERY wagon and general work; steady work for right man. 217 N. L. A. ST. 20

WANTED—AT NATIONAL MILL AND LUMBER CO., bench hand; also man to do cutting. Apply ready for work. 19

WANTED—STOVE REPAIRER; ONE WHO understands gasoline stoves thoroughly. COLYEAR'S, 222 S. Main st. 20

WANTED—IMMEDIATELY, HONEST, REliable boy with wheel; good wages. Apply mornings, 300 E. THIRD. 19

WANTED—IF YOU ARE LOOKING FOR any kind of employment, call on MARKS & CO., 108 W. Third st. 20

WANTED—5 EXPERIENCED MEN TO PILE lumber; also good sound boy to work in mill. 129 E. 3RD. 19

WANTED—SOUTHERN CALIFORNIA BUSIness COLLEGE, young man to do janitor work for tuition.

WANTED—4 MEN IMMEDIATELY; LONG job; 25c hour; also three men, $2.25 day. 414 N. MAIN.

WANTED — CARPENTERS, ALPINE-ST. school, corner of Centennial, or call building, 312 W. FIRST. 19

WANTED—A JAPANESE BOY TO GO TO school and do housework. Call 717 WEST-LAKE AVE.

WANTED—BOY WITH WHEEL FOR OFfice and solicit, $4; 2 laborers, city, $2. 108 W. THIRD. 21

WANTED — FIFTY TEAMSTERS RIGHT away. 114 E. FIRST ST., two years' employment.

WANTED—BOY ABOUT 18, CORNER 33D AND MAPLE. Good chance to learn engineering. 20

WANTED—AN EXPERIENCED PRESSER on pants. Address V, box 62, TIMES OFFICE.

WANTED — EXPERIENCED WRAPPER; also boy with wheel. 232 S. SPRING ST. 19

WANTED—YOUNG MAN OR BOY FOR fruit store. Apply 218 W. SEVENTH ST. 20

WANTED — EXPERIENCED ENGINEER. CALIFORNIA LAUNDRY, 227 E. First. 19

WANTED—BOYS, APPLY LOS ANGELES COOPERAGE CO., Bay and Wilson sts. 21

WANTED—IMMEDIATELY, STRONG BOYS. BISHOP & CO., Seventh and Alameda.

WANTED—PIN BOYS AT CHUTES PARK BOWLING ALLEY. Apply today.

WANTED—AT 143 REQUENA ST., CORRUgated iron roofers. Call at once. 19

WANTED—BOY WITH WHEEL; DRUG store, corner PICO and UNION. 19

WANTED — A BELL BOY AT HOTEL BROADWAY, 429 S. Broadway. 19

WANTED—AN EXPERIENCED PLUMBER'S helper. Call 1209 E. EIGHTH. 20

WANTED—BOY ABOUT 14 YEARS OLD. Apply to 112 S. SPRING ST. 21

WANTED — BOY WITH WHEEL. R. Y. M'BRIDE, 216 W. Second. 20

WANTED—BOY WITH WHEEL. 225 STOWELL BLK.

WANTED—
Help. Female.

WANTED—WAITRESS, SMALL COMMERcial hotel, $25; seamstress who likes children, $30; housegirl, nice country place, $30; another, 3 adults, $25; cooks and second girls, mountains, $30 and $25; housegirl, no laundry, city, $30; man and wife, $60; 4 family cooks $30, $25; infant's nurse, $25. MRS. GREGG, MISS DAY'S OFFICE, 121½ S. Broadway. 19

WANTED — COOK'S ASSISTANT, $30; housegirl, family 2, city, $25; colored cook, family, 3d; cook, 3 in family, $40; 3 waitresses, small hotels, $25 each; second girl, boardinghouse, $25; ranch cook, $30; employer here today; cook, family 2, no other work, $25. MRS. GREGG, Miss Day's office, 121½ S. Broadway. 19

WANTED—HOSTLER AND WIFE; MAN TO take care of horses and wagons, woman to do janitress work around store; will pay wages and furnish rooms for light housework; state experience. Address K, box 11, TIMES OFFICE.

WANTED—A HOUSEKEEPER, COUNTRY, $15; waitresses, $25; second work, Pasadena, $20; laundress, $1.50; waitress, restaurant, $9; housework, $30. MRS. KEIFFER, 331½ S. Spring, room 10. James 5221. 19

WANTED—GIRLS TO SEW IN OVERALL and pants factory; machine run by power; inexperienced hands paid while learning; steady work all year. Call at 344 NEW HIGH ST., near Temple. 20

WANTED—YOUNG LADY, OVER 15, WHO would appreciate a nice home where she can continue studies and music in exchange to assist in family of two. Address N, box 4, TIMES OFFICE. 19

WANTED—GIRLS TO SEW ON OVERALLS and fine pants, steady work and best of wages paid; inexperienced hands paid while learning; machines run by power. 346 N. MAIN.

WANTED — COLORED COOKS, $25; 20 girls, general housework, $25 and $30; cooks, $30; waitresses and pantry girls, $9; choice places. M. J. M'KENZIE, 142 S. Broadway. 19

WANTED—TWO GOOD CHAMBERMAIDS; must be experienced and willing to work; none other need apply; good wages, room and board if desired. 113½ S. BROADWAY. 19

WANTED — A CAPABLE MIDDLE-AGED and healthy woman to give light services in exchange for room, board and small wages. Call at 429 S. BROADWAY, room 55. 20

WANTED — SEE OUR LARGE FEMALE list in our ad. under "Male Help Wanted." HUMMEL BROS. & CO., 116-118 E. Second st. 'Phone Main 989.

WANTED — LADY CASHIER AND BOOKkeeper by a leading Pasadena hotel; state experience, salary expected. Address X., TIMES OFFICE, Pasadena. 20

WANTED — AN EXPERIENCED WOMAN demonstrator and solicitor; steady employment; references required. Address L, box 87, TIMES OFFICE. 20

WANTED — CHRISTIAN, INTELLIGENT young lady for general office work; stenography and typewriting. CLEAVER'S LAUNDRY, 514 S. Main. 19

WANTED — GIRL TO WORK FOR ROOM and board; small wages; near good school, not overcrowded. Address 814 YALE ST., or 'phone James 9026.

WANTED—GIRL TO COOK AND DO PARtial housework; good wages; Scandinavian or German preferred. Call 213 TRUST BLDG. 'Phone 722. 20

WANTED—A NEAT, COMPETENT GIRL for general housework and cooking, $25 per month. Address SIXTH AND CUMMINGS STS. 20

WANTED — TEN EXPERIENCED MAKERS for millinery department. Call superintendent's office at HAMBURGER'S before 10 a.m.

WANTED—EXPERIENCED SALESWOMEN for lace and glove departments. N. B. BLACKSTONE CO., Spring and Third sts.

WANTED—LIGHT SERVICES OF MIDDLEaged woman in exchange for expenses at beach. 75 KINNEY ST., Ocean Park. 19

WANTED — MRS. DR. SPENCER'S EMPLOYMENT OFFICE, 122½ E. Fourth st., for women only. 'Phone James 5421.

WANTED — CERTIFICATED TEACHERS for California country schools immediately. C. C. BOYNTON, 125 Stimson Block. 20

WANTED—
Help. Male.

WANTED—MEN AND WOMEN TO LEARN the barber trade for $20. 132 E. SECOND ST. 22

WANTED—
Situations. Male.

WANTED—MARRIED MAN WITH TEAM and farm implements; also good cheat of tools, understands machinery, gasoline or steam engine; thoroughly understands stock, would like position on ranch, or would like to rent ranch on crop payments; can give good references. Address J. A. ROTHERMEL, Ontario, Cal. 21

WANTED—BY A PRACTICAL, ENERGETIC in business man, 38 years old; single; a position with some business concern, or work at hard graft; here or in Arizona; no objections to mines, Arizona preferred. What have you got? Address N, box 7, TIMES OFFICE. 20

WANTED—BY A RELIABLE YOUNG MAN, 21 years old, a position in store or office; hardware or furniture preferred; willing to accept any position with chance of advancement; wages no object, as no place where ambitious man can advance; references. Address M, box 23, TIMES OFFICE. 20

WANTED — MIDDLE-AGED AMERICAN gentleman of good character and habits, steady and industrious, who has had some experience, wishes to work, ranch or home place, for a widow of his equal; no objection to nationality. Address 7, box 71, TIMES OFFICE.

WANTED—EXPERIENCED ENGLISH GARdener will take charge of large or small garden by the month; work to be day or week arranged for; estimates free; best references in the city. M., care HOWARD & SMITH, Nurserymen, Ninth and Olive.

WANTED — RELIABLE, COMPETENT coachman with good references; competent horseman and careful driver, and accustomed to the city, wants situation. Address J, box 64, TIMES OFFICE. 19

WANTED—SITUATION BY PRACTICAL gardener; four years' experience in Southern California; can give good references; state wages. Address J. G. BURROWS, Ontario, Cal. 19

WANTED—YOUNG MAN FROM THE EAST, age 25, wants situation as coachman, horse; roughly understands his work; good references. Address L, box 92, TIMES OFFICE. 20

WANTED—POSITION AS COLLECTOR, experienced; can furnish any required bond; best city references. Address 827 S. Flower. C. HAWLEY. 'Phone Sunset Red 6014. 19

WANTED—POSITION; TRAVELING SALESman by man who speaks Spanish fluently; good references. Address N, box 94, TIMES OFFICE.

WANTED — SITUATION BY FIRST-CLASS coachman or gardener; single, aged 30; city reference. Address N, box 77, TIMES OFFICE. 20

WANTED—JAPANESE YOUNG BOY WANTS position as cook and housework in small family. Address M, box 85, TIMES OFFICE. 20

WANTED—TO DO YOUR JOB CARPENTERing, house repairing, counters and shelving. WEBB, the carpenter, 429½ S. Spring. House 5473.

WANTED—JAPANESE STUDENT DESIRES position as school boy near High School at Pasadena. KITAYAMA, 616 S. Los Angeles st. 6

WANTED—A GOOD JAPANESE BOY WANTS situation between 4 and 10 p.m.; speaks English. Y. TAMAKI, care 205 Wilmington st. 21

WANTED—YOUNG MAN WISHES POSITION in office, warehouse or factory, town or country, speaks Spanish. Room 12, 451½ S. Main. 20

WANTED—IF YOU NEED MALE OR FEmale help ring up both 'phones 682. Or call on MARKS & CO., 108 W. Third. 20

WANTED—SITUATION; JAPANESE, HONest, good cook, who has reference, in family, by up. 417 S. SPRING ST. 21

WANTED—FIRST-CLASS VARNISH FINisher wishes employment. Address C. E. CHENE, Long Beach.

WANTED—A POSITION BY YOUNG MAN willing to work. Address N, box 93, TIMES OFFICE.

WANTED—WORK BY JAPANESE BEFORE 8 a.m. and after 5 p.m. TEL. JOHN 1188. 24

WANTED—
Situations. Female.

WANTED—LADY OF REFINEMENT AND ability desires position as companion or chaperon; no objection to traveling. Address L, box 87, TIMES OFFICE. 22

WANTED — MIDDLE-AGED LADY WANTS nursing with first-class experience. Call Sunday from 9 a.m. until 4 p.m. 512 CROCKER ST. Room 37. 19

WANTED—A WOMAN OF EXPERIENCE wants to do nursing in cases of confinement; charges reasonable. Call 1470 W. FOURTH ST. 19

WANTED — SITUATION BY JAPANESE woman, cook and cleaning house, $25 a month. 821 E. FIRST ST., city. M. N. K.

WANTED — A POSITION AS STENOGRAPher and office girl; more for experience than pay. Address M, box 16, TIMES OFFICE. 19

WANTED — BY GERMAN NURSE, TO take baby or gentleman going East to Chicago. Call 245 S. HILL ST. 19

WANTED—BY MIDDLE-AGED LADY, POsition as housekeeper, or will help care for children. Call at 443 S. HILL ST. 20

WANTED—WORK BY THE DAY, CLEANing, etc.; no heavy washing. Address N, box 11, TIMES OFFICE. 20

WANTED—POSITION BY STENOGRAPHER, competent. Phone Red 4806. Address C, box 7, TIMES OFFICE.

WANTED—BY COMPETENT GIRL, PLACE for general housework. Call 754 S. LOS ANGELES. 19

WANTED—WIDOW WITH SMALL CHILD wants position as housekeeper. 808 CLAY. 20

WANTED—RELIABLE WOMAN FOR DAY work. MAIN 974. 20

WANTED—
Rooms.

WANTED—FOUR OR FIVE FURNISHED rooms or cottage for housekeeping in suburbs for couple and boy, 14; close to car line, with privilege of barn. Address M, box 36, TIMES OFFICE. 19

WANTED—TO RENT 3 OR 4 FURNISHED or unfurnished rooms, or house, close in; 3 adults; sunny; quiet, reasonable. Particulars address M, box 60, TIMES OFFICE. 19

WANTED—ONE LARGE OR TWO SMALL unfurnished cheap rooms on second floor or barn for storage mainly. Address N, box 69, TIMES OFFICE. 21

MODELS—
And Modelmakers.

MODEL MAKING AND EXPERIMENTAL machinery. Goldman Mfg. Co., 1903 S. Main.

WANTED—
Situations. Male and Female.

WANTED — BY MAN AND WIFE, THOROugh hotel people of long experience, charge of hotel; man as manager or office man and book-keeper; wife as housekeeper; no objection to the country. Address N, box 100, TIMES OFFICE. 21

WANTED — CASH PAID FOR FEATHER beds. 702 E. 7TH. Phone Black 2131.

WANTED—
Miscellaneous.

WANTED — OWNERS OF 5 AND 6-ROOM cottages, and city and suburban properties to place same with me for sale; fair propositions and good values will receive careful attention. D. S. M'LELLAN, 313 California Bank Bldg. 20

WANTED — TELEPHONE YOUR WANT ads. Ring up Press One any time of day or night, and The Times will give prompt and careful attention. Rate 1 cent a word each insertion. Minimum charge, 25 cents.

WANTED — A FEW MORE GENTLEMEN boarders in private family; home cooking. 740 W. SEVENTH ST. 20

WANTED — A GOOD HOME FOR TWO children. 109½ S. BROADWAY, ring bell. 20

WANTED—CHILDREN TO BOARD; MOTHer's care. Address B. L., Ocean Park. 32

WANTED—
Agents and Solicitors.

WANTED—TWO HOUSEHOLD NECESSITIes that sell at every house on the street and you can always sell the same people again. 25c in stamps or money for both samples. JAS. D. SHECKLER, 134 E. Colorado st., Pasadena, Cal. 20

WANTED—AGENTS TO SELL DRY FIRE extinguishers; sells easy; pays big; samples practically free. Address FIRE KILLER, 44 Murray st., New York. 21

WANTED—AGENTS TO SELL STOCK IN A new mining company. Apply for particulars to P. H. ENRIGHT, room 334, Copp Bldg., 218 S. Broadway, city. 21

WANTED—2 CANVASSERS TO TAKE ORders, no delivering, something new, good pay. Address M, box 70, TIMES OFFICE.

WANTED — FIRST-CLASS ADVERTISING solicitor for a monthly mining journal. Apply between 2 and 5 p.m., 111 Henne Bldg. 20

WANTED—
Houses.

WANTED—WE HAVE AN INCREASING demand for unfurnished houses and cottages, by listing such properties with us we can find you tenants readily. SMITH & WARNER, 726 S. Spring st. 19

WANTED—
Partners.

WANTED—PARTNER, $1000; WANT BUSIness man as partner at once to take charge of established business; income $5000 annually. Address M, box 94, TIMES OFFICE. 20

WANTED—
To Rent.

WANTED—UNFURNISHED 7 OR 8-ROOM modern house, with yard, in University or Westlake district, by good reliable party, not over $25 per month; convenient to 1031 or 1032 car line. Address 546 S. MAIN 15

WANTED—FURNISHED COTTAGE OF AT least six rooms, not over $25 per month; southwest preferred; permanent tenant; references. Address M, box 91, TIMES OFFICE. 20

WANTED—TO RENT BY PERMANENT and desirable tenant, modern 8-room dwelling or flat, west or southwest district, about $35 monthly. Address Box 848, Station C. 20

WANTED—STORE, S. BROADWAY, BET. Blanchard Hall and Fourth, west side of street; long lease; responsible party. Address L, box 76, TIMES OFFICE. 19

WANTED—TO RENT OR 6-ROOM COTtage; must be close in and reasonable rent; high location if possible. Address N, box 85, TIMES OFFICE. 19

WANTED—TO RENT, WITH PRIVILEGE of buying in sixty days, small cottage; no objection to distance. Address M, box 61, TIMES OFFICE. 20

WANTED—MODERN FURNISHED FLAT for family of 3, close in. Address M, box 39, TIMES OFFICE. 20

WANTED—
To Purchase. Real Estate.

WANTED—A STRICTLY MODERN 7 OR 8-room house, within districts immediate possession; terms $500 down, $500 in 6 months, balance on or before 2 years. Call if you mean business on Monday and Tuesday, at 1207 BRADBURY BLDG., between 9 and 10 o'clock a.m. W. H. Cole. 21

WANTED—TO BUY, DESIRABLE 8 OR 9-room house, southwest, or in Westlake, for cash. Will pay $4000 to $5000. Must be a good buy; give full particulars, including lowest cash price; no agents need apply. Address L, box 24, TIMES OFFICE. 19

WANTED—TO PURCHASE, NEW OR nearly new, 4 or 5-room cottage on terms; must be located west of Main st. and north of Jefferson; give location and price, for attention. Address L, box 46, TIMES OFFICE. 19

WANTED — I WANT TO BUY A HOME; will pay from $2400 to $3000 cash for a cottage of 5 or 6 rooms; please give full particulars and location, as I must decide at once. Address P, box 39, TIMES OFFICE. 19

WANTED—TO PURCHASE TWO 8 OR 9-room modern residences in Bonnie Brae district, between Sixth and 12th, Union and Alvar

Liners.

TO LET—
Rooms.

TO LET — NEWLY FURNISHED RO... plenty of sun, with or without board... E. NINTH.

TO LET—FURNISHED HOUSEKEE... apartments. 1025 S. FLOWER.

TO LET—3 LARGE UNFURNISHED R... for housekeeping. 130 W. 10TH.

TO LET—FURNISHED ROOMS FOR ... housekeeping. 257 S. HILL ST.

TO LET—SUNNY ROOMS, CLOSE IN, ... ern. 135 S. OLIVE ST.

TO LET—NICE SUNNY ROOMS. 324 S. ... ANGELES ST.

TO LET—
Flats.

TO LET—

DESIRABLE FLATS. DESIRABLE FLATS.

The location of these flats is desir... convenient and close to the business ... of the city.

Everything modern and all conveni... The flats are large and roomy, and ... desirable. Don't wait. See them toda...

LOS ANGELES TRUST CO., Real Estate Department, Second Floor Trust Bldg.

TO LET—ELEGANT NEW, MODERN FL... 1016 W. First, 5 rooms.
...29 W. First, 4 rooms.
...1105 Diamond st., 5 rooms.
...1109 Diamond st., 5 rooms.
...1113 Diamond st., 5 rooms.
...1117 Diamond st., 5 rooms.
...24 S. Fremont.
...2 rooms, 324 S. Figueroa.
...2 rooms, 322½ S. Figueroa.
...WIESENDANGER, 228 Lauglin Blo...

TO LET—
5 flats each—3 flats, with all the ... improvements; never been occupied; ... nothing; north of Pico; just west of ... avenue.
G. M. GIFFEN, Room 322, Byrne Bldg., Third and Broad... Member L. A. Realty Board.

TO LET—NICELY FURNISHED FL... rooms in the B. & C. apartments at ... flats; 2 rooms all on one floor; complete housekeeping. See MRS. HEADY, ... apt. 6, or BOWEN & CHAMBERLIN, ... 440 Douglas Bldg. Rent day, ... month.

TO LET—FIRST-CLASS NEW MOD... flat, 5 rooms; electricity, gas, instant... water heater; 2 lots in rear. Main; ... distance; just what you want at ... ground. Adults only. Apply OWNER, ... 11th st.

TO LET—DESIRABLE FLAT, HARDW... and completely furnished; strictly ... $40 per month. 1635 S. FLOWER. Ca... between 9 and 11 only at 1432.

TO LET—6-ROOM FURNISHED FLA... housekeeping; everything modern, ... bath and instantaneous heater. 815 W. ... ST. Key at 853 W. 10TH.

TO LET—$18, $12, SMALL FLATS, NE... distance to business; screens, gas, ... bath, hot water, no children. Apply ... COURT 37½, corner Hope.

TO LET—NEW, MODERN FLAT, 2 ROO... elegant, gas range,; no car fare; ... 1016 W. FIRST. Also 138 W. 15...

TO LET—$15, NEW, MODERN, 2 ROO... furnished, hot water; $25, furnished ... tely. 234 S. FIGUEROA. Also 24... REMONT.

TO LET—2-ROOM FLAT, WITH HEA... convenience, gas, electric light, ... hot water. Inquire 1109 FIGUE...

TO LET — 3 ROOMS, NEW, MOD... ment; 2 rooms; housekeeping ... car fare. 204 N. FREMONT ST.

TO LET—$20 EACH, AT 165, 8 N. ... ont st.; new 5-room flats. ROWE ... CHAMBERLIN, 440 Douglas Bldg.

TO LET — HANDSOMELY FURNI... cable single rooms with bath; ... ble location. 227 W. 23D ST.

TO LET—AT 1306 S. GRAND, FOUR ... every convenience. first floor, ... ity home for a couple.

TO LET—$15; 3 ROOMS, HOUSEKEE... 234 S. FIGUEROA.

TO LET—AN ELEGANTLY FURNI... flat, an; everything modern and ... 942 W. 8TH ST.

TO LET—CORE IN, 6-ROOM FLAT, ... hed. ROOM 1, 145 S. Broadw...
...ment, ground floor.

TO LET—5-ROOM FLAT, ELEGANTL... ned, including piano. 1462 S. GRAN... 1st spring.

TO LET—NEW FLAT, 604½ N. FRE... of Bellevue, $17; 4 rooms, ...dern.

TO LET—FLAT OF 3 ROOMS, CLOSE ... furnished. 813 W. FOURTH ST.

TO LET—5-ROOM FLAT, H... ASER, 216 S. Broadway, room 2...

TO LET—UNFURNISHED FLATS, 5 ... LAUNDRY AVE.

TO LET—A VERY DESIRABLE OFFICE ON ... Broad st., close to Spring; telephone, ... $20 per month. ED. D. SILENT & CO., 324-326 W. Sec...

TO LET — STOREROOM WITH BAKERY ... living-rooms. For particu... inquire of EDWARD D. SILENT & ... 324-326 W. Second.

TO LET—ONE DOUBLE OFFICE AND ONE ... on the three together. Inquire HAM... TURK DRY GOODS CO., 319 S. Broadway.

TO LET—PART OF 621 BROADWAY. BEAUT... rooms at low rent. Apply PINE MUSIC ... 621 Broadway.

TO LET—GROUND FLOOR OFFICE SPACE ... Broadway. WHEELER BROS., 117 S. ...

TO LET—STORE, 628 CENTRAL AVE., ... BOWEN & CHAMBERLIN, 440 Doug...

TO LET—LARGE STORE WITH 3-STORY ... Apply 1247 MAGNOLIA AVE.

TO LET—
Rooms and Board.

TO LET — THE KENILWORTH, ... private family hotel, liberal table, ... rms. 1062 S. HOPE ST., Los ...

TO LET—2 SUNNY, LARGE FRONT ROO... tefully furnished; single or double ... vate residence; refined people only; ... ment table. 2024 VERMONT AVE. ... city Traction line.

TO LET—WESTLAKE DISTRICT, ... board, home cooking, all sunny ... rooms in city; furnace heat; ... 382 South BONNIE BRAE.

TO LET—EXCELLENT BOARD AND ... lished rooms in private family, ... ing, telephone, and bath; ... district. Take W. Seventh-st. ...

TO LET—WANT TWO MEN TO BOA... in private family; privileges of ... d also take a few day boarders. ... OLSTER, 2423½ Central ave.

TO LET—EAST FRONT ROOM AND BOARD ... for 2 ladies or 2 men and wife; use of ... 238 W. 28TH.

TO LET—DESIRABLE FURNISHED R... ers, board if desired. 1 block ...

TO LET—AT CASA BLANCA, BOARD ... and private bath. 326 E. OLIVE ...

TO LET—IN BEAUTIFUL HOME, ... board. 571 FIGUEROA.

TO LET—PLEASANT ROOM AND B... in. 740 W. SEVENTH.

TO LET—ROOM AND BOARD. 102 ...

TO LET—
Houses.

TO LET—$35, 4 MONTH, NO. 1... yard; house new and modern; ... and CORRAL. ...AR OF ... ; rent $30 per month. ... OWNER, 1022 San Fernando ...

TO LET—GOOD AVE. LIVERY AND ... 1 GRAND AVE. Tel. ... J. R. Cocke, prop.

TO LET—
Rooms.

TO LET—$40; 7-ROOM HOUSE, ... Flower st.; walking ... st. Normal School and ... Third and Broadway. ... 217 S. Broadway, room 12.

TO LET—UNFURNISHED, 4-ROOM ... ner Depot st. between corner ... $15 per month. Will give or take ... GARRETT, Real Estate and ... 204, Currier Bldg.

TO LET—ENTIRE UPPER FLOOR ... rooms, bath, gas, cooking and ... in kitchen if need; children only ... tenant, $15, with water. 325 ... OA.

TO LET—OR FOR SALE; NEW, MODERN ... house, 10 block west of Pa... ...ice home at 327 E. 37TH ST. ...

TO LET—3-ROOM MODERN COTTAGE ... furnished throughout; no ... shrubbery; no small children. ... AVE. Phone red 2411. Rooms 20...

TO LET—$15; 4 ROOM NEW COTTAGE ... plumbing, large yard, rent $15. ... close to car line. 1227 SACRAMENTO ST.

TO LET—$20; NO. 153 E. 28TH ST., ... 7-room house, fine order, fine ... lawn, ½ block from car. ... 247 S. Hill st.

TO LET—WE HAVE MANY NEW HOUSES ... SALE, SMALL PAYMENTS DOWN ... NCE LIKE RENT. BARRY & ... 36 W. FOURTH ST.

TO LET—PASADENA HOMES FOR SALE ... Times Office. 24 S. Raymond ...

TO LET—4-ROOM COTTAGE, NEW ... for sale. ... 220 W. 27TH ...

TO LET—NEW HOUSE, 5 ROOMS, BATH ... 1011 Byrom st. Inquire 808 ...

TO LET—COTTAGE 5 ROOMS, BATH ... southwest. 1024 OAK ST. ...

TO LET—7-ROOM HOUSE, 1144 WESTLAKE AVE.

TO LET—
Furnished Houses.

TO LET—MODERN, FLATS, STORES— ... FURNISHED AND UNFURNISHED, ... COME DIRECT TO A RENTAL FIRM; ... GET LOCATED ... WITH LEAST TROUBLE AND DELAY. ... QUICK LIST OF HOUSES ALSO FOR SALE. ... WRIGHT & CALLENDER, ... MANAGERS OF RENTAL PROPERTY. ... SEE BILL ST. Wright & Callender Bldg.

TO LET—
Furnished Houses.

TO LET—No. 1 large 9-room furnished house, near ... 2nd and Bunker Hill Ave. Phone Main 408. Home 408. 23

TO LET—FURNISHED, 5-ROOM COTTAGE, ... 24 S. Washington st., modern, corner lot; ... children. Apply 1106 E. ... HOUSTON ST. 20

TO LET—NEW, MODERN 5-ROOM HOUSE, ... ENTIRELY FURNISHED, WITH HIGH ... GRADE FURNITURE; WILL LEASE FOR ... 1 MONTHS. 846 W. 25TH ST. 21

TO LET—FURNISHED 6-ROOM COTTAGE, ... 1 Los Angeles st., modern, no chil... Call at 1108 E. WASHINGTON ST. ... Inquire on premises. 20

TO LET—FURNISHED 5-ROOM COTTAGE, ... rent for boarders and roomers; chickens, ... some pleaty fruit, garden. 572 E. 57TH ST.

TO LET—8-ROOM HOUSE, FURNISHED; ... on bars; will lease it for years; rent $35; ... house, 325. 460 N. BEAUDRY AVE. 20

TO LET—HOUSE, 5 ROOMS, COMPLETELY ... will furnished, first-class, $35. 329 S. ... 1st, between Main and Maple ave. 20

TO LET—OFFICE SPACE, FURNISHED, ... in two choice rooms, cheap; fine location. ... AMES & CO., 108 W. Third. 19

TO LET—FURNISHED COTTAGE, WALK... to dinner, prefer adults only; references ... 1026 E. RUTH AVE. 19

TO LET—FOR 8 MONTHS OR ONE YEAR, ... elegantly furnished 10-room house. 230 W. ... 20

TO LET—FURNISHED, MODERN, 6-ROOM ... 12 N. BEAUDRY AVE. 20

TO LET—
Rooms, Offices, Lodging-houses.

LARGE STORE ROOM, 30x80 FEET.

SEE THIS TODAY. SEE THIS TODAY.

LOS ANGELES TRUST CO., Real Estate Department, Second Floor Trust Bldg.

OFFICE SUITES. OFFICE SUITES.

329 S. HILL.

Suites for rent; eight rooms in suites of ... all; adapted for doctors' or dress... shoe store. Location is gilt edge. We ... what's ball for rent in this same build... for office or club purposes. ... willing to rent such premises ...

TO LET IMMEDIATELY.

ANGELES TRUST CO., Real Estate Department, Second Floor Trust Bldg.

TO LET — 3 ROOMS IN SUITES OF ... all; adapted for doctors' or dress... shoe store. 204 N. FREMONT ST.

TO LET—ELEGANT SUITE OF ROOMS, ... 'Phone Main 408. Home 408. 23

TO LET—SUITE OF 3 ROOMS, SUITABLE ... for housekeeping; rent reasonable. 1 ... 1st st. 20

TO LET—ONE LARGE STORE ROOM, ... 50 FEET.

SEE THIS TODAY. SEE THIS TODAY.

LOS ANGELES TRUST CO., Real Estate Department, Second Floor Trust Bldg.

TO LET—ROOMS, FLATS, STORES— ... FURNISHED AND UNFURNISHED, ... COME DIRECT TO A RENTAL FIRM; ... GET LOCATED ... WITH LEAST TROUBLE AND DELAY. ... QUICK LIST OF HOUSES ALSO FOR SALE. ... WRIGHT & CALLENDER, ... MANAGERS OF RENTAL PROPERTY. ... SEE BILL ST. Wright & Callender Bldg.

TO LET—NICE, LARGE, SUNNY ROOMS, ... 1 and 2 windows; rent reasonable. 1 ... 1st st. 20

TO LET—FURNISHED ROOMS, SUITABLE ... housekeeping; rent reasonable. 1 ... 1st st. 20

TO LET—NICE, LARGE, SUNNY ROOMS, ... 1 and 2 windows

Liners

STOCKS AND BONDS—
And Mortgages.

8 PER CENT. GOLD BONDS—
PAYABLE IN INSTALLMENTS.
ISSUED IN AMOUNTS OF $100 AND UP.
FIELDING J. STILSON,
REALTY, STOCKS, BONDS.
230 TRUST BLDG. TELEPHONES 165.

WE BUY AND SELL ALL HIGH-GRADE stocks, bonds and mortgages. Carefully selected securities for investors always on hand. Write or call for quotations.
WM. R. STAATS CO.,
PASADENA, CAL.

FOR SALE—CONTRACT ON HOUSE ON E. 12th st., containing 10 rooms; price $4000; amount due on contract, $2000 at 7 per cent., payable at $15 per month. THOS. J. HAMPTON CO., 204 Mason Operahouse. Members of Los Angeles Realty Board. 20

FOR SALE—2000 BISBEE BELLE, 3½c.
2000 Searchlight Copper-Gold, 3½c.
2000 Madrone Quicksilver, 3c.
1000 Red Cloud (gold,) 15c.
T. B. WALLACE, 105 N. Broadway.

FOR AN A-1 INVESTMENT, BUY MAGDALENA mining stock at 5 cents. Send for prospectus. A. D. WHITNEY, secretary, 541 S. Spring st.

WALLACE BROS., CONSERVATIVE LIFE BIG first-class 5 and 6 per cent. bonds for sale. WALLACE BROS., 227 W. Third st. Phone 1956.

FOR SALE—$2800, FIRST MORTGAGE ON new 5-room house, southwest, worth $3500. W. N. HOLWAY, 229 Grant Bldg. 19

THINGS ON WHEELS—
All Sorts.

AUTOMOBILES.

FOR SALE—OLDSMOBILES. WE HAVE several second-hand Oldsmobiles, all in first-class condition; also a new Olds, latest model, with don-a-dos seat, steel wheels, etc. Here is the biggest snap in town. See us at once. BROADWAY AUTO STORAGE CO., 322-4 S. Broadway. 19

FOR SALE — OR EXCHANGE—A "GENeral" 8-H.P. double cylinder gasoline automobile, with tonneau; run 300 miles; can be seen at L. A. AUTOMOBILE CO., 109 N. Main st. Will trade for real estate or good second mortgages.

FOR SALE—MODEL F, PACKARD, IN FINE running order; has not been run 2000 miles; price $1500 cash. Call at CHURCH AUTOMOBILE REPOSITORY, 439 S. Main. 21

FOR SALE—AUTOMOBILE RUNABOUT IN first-class condition; owner must sell; $450 for cash. Call up GRAHAM PHOTO CO., 319½ S. Spring. 20

OLDSMOBILE, GOOD AS NEW, WITH rear seat and bundle carrier; price $450. CHAS. CRAWFORD, 281 Waldo ave., Pasadena.

FOR SALE—ONE ST. LOUIS RUNABOUT, latest model, with 200 acetylene lamps, $700. Ca., 205 O. T. JOHNSON BLDG.

BICYCLES.

FOR SALE — LADY'S RAMBLER WHEEL, $15. 1067 E. NINTH ST. 20

BUGGIES, PHAETONS, RUNABOUTS.

FOR SALE—LIGHT SINGLE BUGGY AND harness cheap. 319 E. WASHINGTON. 19

WAGONS AND CARTS.

FOR SALE — NEW 3¼ CONCORD AXLE wagon, with 14 foot bed, 2 sets new heavy harness, 1 top buggy, all or any very cheap. If sold today. 418 CROCKER.

FOR SALE—ONE SPECIAL STUDEBAKER wagon, 1¼ with springs, and one double harness. 326 E. 27TH ST. 19

FOR SALE—1¼-INCH FARM WAGON, ALmost new; will sell cheap. Call at 1154 E. 27TH ST. 20

FOR SALE—GOOD SPRING WAGON AND harness, $25. 1366 SANTEE ST. 21

LIVE STOCK FOR SALE—
Horses, Cattle, Mules, Etc.

FOR SALE—CARLOAD OF FIRST-CLASS work and driving horses just arrived from the North; these are a fine lot and as usual the prices are lower than the lowest; representations guaranteed. 942 S. LOS ANGELES ST. Pico 31. 21

FOR SALE—14 MILCH COWS, JERSEY AND Holstein, 2 heifers, 4 calves; 3 horses, wagon with route, cans, aerator and complete dairy; place for sale or rent. For particulars call at 321 NEW HIGH ST. 20

FOR SALE—FINE CARRIAGE TEAM of steel gray mares, 4 years old; city broke, safe for any one to drive; also good single driver. Can be seen at 924 E. First st. J. J. NEVERHARDY.

FOR SALE—OR EXCHANGE—A VERY gentle mare; will sell reasonable; take Hollywood car, stop at Peabody station; go 1¼ blocks south, 905 MAGENTA ST. 'Phone John 5511. 20

FOR SALE—BEAUTIFUL BLACK MARE, about 850, 5 years, sound as a bullet; fine traveler and strong; just the thing for hard city driving; sacrifice for cash. 511 S. HILL.

FOR SALE—BLACK, 6-YEAR-OLD HORSE, runabout and harness; also work team; light wagon and harness. 420 E. JEFFERSON ST., one block and a half north of E. Main. 20

FOR SALE—2 DELIVERY OR DRIVING horses, $65 apiece; blacky orchard mare, $55; span of 1250-pound mules, $150; snap in new runabout and harness. 1015 DATE ST. 20

FOR SALE—35 HOGS, ABOUT 150 LBS. each. JAMES ROSE, one mile northeast of Studebaker, between Downey and Norwalk. 20

FOR SALE—FOR DRAUGHT HORSES, Carriage, family and road horses, see W. St. MURPHY, 742 S. Los Angeles st. 19

FOR SALE—SMALL SADDLE HORSE, good life and gentle; suitable for lady or child. 1013 W. 3RD ST. 19

FOR SALE—ONE PONY, SADDLE AND bridle, gentle for children; outfit $30. Apply 1347 W. 11TH ST. 19

FOR SALE—YOUNG JERSEY COW, 4 b.; handsome, well-bred, gentle. 923 S. BURLINGTON. 19

FOR SALE—36 GOATS; GOOD STOCK; price $625. Address G, Box 12, TIMES OFFICE. 19

FOR SALE—GOOD HORSE, 7 YEARS OLD, 1100. SHIPLEY, Central ave. and 45th st. 20

FOR SALE—GOOD DELIVERY HORSE, wagon and harness. 501 E. 23RD. 19

LIVE STOCK FOR SALE—
Poultry, Birds, Dogs, Etc.

FOR SALE—PEDIGREED SCOTCH COLLIE puppies; handsomely marked; parents imported; very intelligent stock dogs; natural herders. MRS. J. R. CUTTING, Monrovia. 20

FOR SALE—ONE-YEAR-OLD BLACK LANGshan rooster, $2. 159 W. 24ST. 20

LOST, FOUND, STRAYED—
And Stolen.

STOLEN—FROM COR. WASHINGTON AND Moline, Thursday night, bay horse; dark mane and tail; sloping hips; leather-top single buggy; red gear, black body. Inform POLICE STATION. Suitable reward. 19

LOST—YESTERDAY EVENING ABOUT 6 AT Hollywood or on Santa Monica car, gold snake bracelet with clasp. Return to KREMER CAMPBELL & CO., 212 N. Spring for liberal reward. 19

STOLEN — WEDNESDAY EVENING, ONE buckskin horse; white foot right hind side. $25 reward if returned to first ranch north of Loma Vista on Vermont ave. H. PAPENDICK. 20

LOST—PURSE, BLACK SKIN, SILVER chain and trimmings, containing small amount of money, lace handkerchief; liberal reward for return of purse. 111 WINSTON ST. 20

LOST—FRIDAY, ON 10TH ST. BETWEEN Valencia and Overton, a man's coat containing 75-foot metallic leather-cased tape measure. Return to 1857 W. 12TH. Reward. 19

LOST—A DIAMOND-SET LOCKET WITH monogram "R. L. G." on the back. Return to owner at CITIZENS' NATIONAL BANK and receive reward. 20

LOST—3 MEMORANDUM BOOKS, CONTAINing accounts with Fuller & Blat, Chinaman and hay receipts; liberal reward. Return to 432 CENTRAL AVE. 19

STOLEN—THIS MORNING, FROM HILL ST., one bay mare and new open buggy. Suitable reward if returned to J. A. DURNETT, 1112 E. Tenth st. 19

LOST — JAPANESE PURSE IN CENTRAL Park, near Fifth st. Return to RUBY EASON, care of Mabel Gardiner, Boston Store. 19

LOST—CHECK ON FIRST NATIONAL BANK for $130, payable to Byrd Stanley. Reward if returned to FIRST NATIONAL BANK. 22

LOST—A ROLL OF WIRE FOR FENCING on Los Angeles st. or side streets. Address 2207 MANITOU AVE., Los Angeles. 19

LOST—BLACK AND TAN BITCH OF MEdium size. Ten dollars reward if returned to 912 E. 22ND ST., Los Angeles. 21

RATE FOR ADS. UNDER THIS HEADING, 10c per line; minimum price, 20c.

STRAYED—TO 1626 TARLETON ST., MOUSEcolored dog with white face. 19

DRESSMAKING—

FIRST-CLASS CANADIAN DRESSMAKER, with best references, wishes sewing in families. 363 ESSEX ST. 19

MINING—
And Assaying.

ANNUAL MEETING OF THE STOCKHOLDers of the Lowell & California Mining Co. Office of the Lowell & California M. Co., September 15th, 1903.

To the stockholders of the Lowell & California Mining Co.:

Please take notice that the annual meeting of the stockholders of the Lowell & California Mining Co. will be held at the branch office of the company, at room 219, Wilcox building, city of Los Angeles, county of Los Angeles, State of California, on the 29th day of September, 1903, at 10 o'clock a.m. of said day, for the purpose of electing directors, and for the transaction of such other business as may properly come before the meeting.

The stock transfer books of the company will be closed on Monday, September 21, 1903, at 3 o'clock p.m., and will remain closed until Wednesday, September 30, 1903, at 10 o'clock a.m., by order of the board of directors.

F. C. FENNER,
Secretary.

Dated this 15th day of September, 1903. 25

WANTED—YOUNG MAN TO LEARN ASsaying and chemical analysis for his services; must stay 6 months, and know something about chemistry. Address L, box 28, TIMES OFFICE.

FOR AN A-1 INVESTMENT, BUY MAGDALENA mining stock at 5 cents. Send for prospectus. A. D. WHITNEY, secretary, 541 S. Spring st.

ROBERTS LAND CO., 215 W. 4TH., ASSAYing and chemical analysis. Special prices.

WADE & WADE, ASSAYERS AND CHEMists. 319 E. FIRST ST.

HAVERSTICK & STAPLES, 222 W. FIRST. Assayers. Properties sampled. No students.

BATHS—
Vapor, Electrical and Massage.

THE BURT HOME CO. (INCORPORATED) have secured plenty of good operators and are still giving five of their one-hour treatments for $1, including steam and salt baths; massage and electricity scientifically applied; try a membership to the home for one month; it only costs you $1, and insures you everything you need in case you get sick. Apply to MRS. L. S. BURT, general manager, 225½ W. First st. Lessons given in scientific massage very reasonable.

SALT GLOW
and bath, 50c.
Wanted, experienced
operator at once.
PALATIAL BATHS,
445½ S. Spring.
19

ELECTRO THERAPEUTIC BATHS; A thorough electric and hygienic treatment. 343 S. BROADWAY, room 1. Try them. 19

321½ S. HILL, ROOM 5. VAPOR AND TUB baths, massage, for colds, rheumatism, nervousness; no signs. Open every day.

FOR A GOOD TUB OR VAPOR BATH AND massage, go to 235½ S. GRAND AVE., rooms 4 and 5. Tel. Home 6866. 23

SANATIVE ELECTRICAL INSTITUTE—Expert electrical treatment; scientific massage; baths. 230½ S. SPRING, room 508. 21

633 MAPLE AVE.—VAPOR BATHS AND massage. Open evenings and Sundays. New assistant. 20

RATE FOR ADS. UNDER THIS HEADING, 10c per line; minimum charge, 20c.

PHYSICIANS—

DRS. SMITH & ELLIS, SPECIALISTS FOR women, treat successfully all chronic, nervous and surgical cases of women; first-class sanitarium with graduated nurses; consultation and advice free; 10 years in Los Angeles; can give best reference in the city; hours 9 to 4; 7 to 8; Sundays, 9 to 12. 607½ S. BROADWAY. Home Phone 532. Res., 3017.

DR. EADS TREATS ALL FEMALE DISeases and irregularities, nervous and chronic diseases; specific blood poison in every form. Home comforts for patients. 423½ S. Spring st. 'Phone Home 4186. Grand Pacific Hotel.

DR. SOMERS TREATS SUCCESSFULLY ALL female diseases and irregularities; all nervous and chronic diseases of either sex. 25 years' experience. Tel. John 3864. 212-214 CURRIER BLDG., 212 W. Third st.

LONG AND SUCCESSFUL PRACTICE; EXperienced and competent ladies' specialist; cases guaranteed; strictly reliable. MRS. WOODS, 241 S. Hill st.

MRS. NEWLAND, MIDWIFE, HOME FOR ladies during confinement; diseases of women. 1218 W. SEVENTH ST. Hours 9 to 2.

DR. REBECCA LEE DORSEY, 204-207 STIMson Block. Women's, children's diseases, and obstetrics. Hours 1 to 4 p.m. Tel. M. 1277.

PRIVATE HOME FOR WOMEN DURING confinement. DRS. W. A. & MARY A. BOYD, 1142 S. Flower st.

DR. UNGER, CANCER, TUMORS, STRICture, both sexes; no knife. 106½ S. BDWAY.

DR. W. E. PRITCHARD, 218 S. BROADWAY. Res., THE MINNEWAWKA. Home 1327.

DR. TAYLOR, FEMALE SPECIALIST AND obstetrics. 103½ W. THIRD ST.

DR. GARRISON, CANCER AND MALIGnant diseases, 152½ S. SPRING.

JULIAN MACHAE. INITIATE. 540½ SOUTH Flower. Home 4064.

ATTORNEYS-AT-LAW—

DYER LAW AND COLLECTION CO. (INC.) Trusten P. Dyer, attorney and notary. Collections made everywhere; no fee without success. 424 DOUGLAS BLK. Tel. Main 1514

ADVICE FREE—DIVORCE AND PROBATE law a specialty. No fee without success. EX-JUDGE COOK, 321 Stimson Block, cor. Third and Spring. Open evenings. Home Tel. 6718.

ADVICE FREE ON ALL LEGAL MATTERS. Divorce a specialty; back from 20 years' practice in all courts. W. W. HOLCOMB, Atty., 211 W. FIRST ST. Tel. Home 2487.

LOUIS HENRY, 35 YEARS' PRACTICE IN Chicago. Illinois matters a specialty. 1101 N. RAYMOND AVE., Pasadena. Bank references.

ADVICE FREE—DIVORCE LAWS, QUICK, quiet; no fee in advance. J. H. SMITH, 132 W. Third st., room 311. Call 2 to 4 p.m.

J. MARION BROOKS (EX- U. S. ATTY.) Open evenings. 141 S. Hway. Notary. A-1291

DIVORCE; POINTERS, BOOK FREE. Sealed, plain envelope. LAWYER, 529 Trust.

TYPEWRITERS—

O. RICE & CO., 25 W. FOURTH, AGENTS New Century Caligraph Typewriters; all makes, $12.50 up. Expert repairing; supplies; rentals, etc. Free practice room; all keyboards. H m: pa ne 544 19

FOR SALE — TYPEWRITERS, ALL KINDS, bought and sold; rented and exchanged. TYPEWRITER EXCHANGE, Wilcox Bldg.

FOR SALE—REMINGTON, NO. 6, NEARLY new; late model; cheap; cash or time. 209½ S. BROADWAY, room 11.

FOR SALE—NEW NO. 7 REMINGTON typewriter; only used four days, cheap. 319 S. SPRING ST. 19

HIGH-CLASS TYPEWRITERS, $20. SEE L. & M. ALEXAN. . . & CO., 121 S. Broadway.

COLUMBIA BAR-LOCK VISIBLE TYPEwriter; send for catalogue. 216 Cal. st., S. F.

THE BLICKENSDERFER, UP-TO-DATE. 239 N. LOS ANGELES ST. Tel. Main 56.

PATENTS—
And Patent Agents.

PATENTS OBTAINED IN U. S. AND FOREign countries; trade-marks and copyrights. DAY & DAY, 125-134-135 Stimson Block, Los Angeles, Cal. Tel. Home 2054.

CHARLES S. ROGERS (LATE OF WASHington, D. C.) Solicitor of Patents and Infringement Lawyer, 126 West Third Street. Tel. John 2661. Los Angeles, Cal.

PATENTS—PROTECT YOUR IDEAS. NO allowance, no fee. Consultation free. Est. 1864. MILO B. STEVENS & CO., 839 14th st., Washington.

PIONEER PATENT AGENCY—H YEARS IN Downey Block. New 32-page book of Patents free. HAZARD & HARPHAM.

JAMES R. ROGERS, EX-EXAMINER, U. S. Patent Office. Patents. Room 236, Byrne Bldg.

EDUCATIONAL—
Schools, Colleges, Private Tuition.

WANTED—YOUNG MAN TO LEARN ASsaying and chemical analysis for his services; must stay 6 months. And know something about chemistry. Address L, box 28, TIMES OFFICE.

MISS MCCONNELL WILL OPEN A SCHOOL for a limited number of girls in Barnard Park, Sept. 23. French. Apply 2713 S. FIGUEROA ST. 20

MACHINERY—
And Mechanical Arts.

FULTON ENGINE WORKS — FOUNDERS and machinists. Cor. Chaves and Ash sts.

OIL PROPERTY—
Miscellaneous.

TO EXCHANGE—CHOICE MINING STOCK for large blocks of Kern county oil stocks, if in good territory. Address M, box 87, TIMES OFFICE. 18

BOILERS—

L. A. BOILER WORKS, MFGS. OF BOILers and tanks; special attention given to repair work. 119 REDONDO ST. Tel. Main 2357.

University of So. California.
Modern curriculum and instruction. Variety of electives. Admission from accredited schools without examination. Opens Sept 21st. For particulars address Pres. Hoyard, University, L. A., Cal.

College of Liberal Arts

The College of Fine Arts At Beautiful Garvanza is the largest and most complete ART SCHOOL in Southern California. Illustrating, Sculpture, Painting, Drawing. Five instructors of wide reputation. Lowest rates. Wm. L. Judson, Dean.

The College of Music Announces the engagement of Mr. J. D. Walker, late of Chicago, as vocal instructor. Graduating Courses. A thorough, modern, progressive institution. W. F. Skeele, Dean. 941 West Thirty-Seventh St. 6:st.

SCHOOL OF ART AND DESIGN
614 Hill Street. Established 1887. (Inc.)
Complete in every branch under artist exhibitors in European and American academies. (Special for Illustrating, L. E. G. Macleod (Director,) H. Koch, R. D. Cole, A. Phillips, E. Sarin, M. Stuerve, R. O. Nea, Dr. McArthur (Anatomy,) Malcolm Macleod. M. E. Paul de Longpre and H. Koch, Examiners.

CUMNOCK SCHOOL OF EXPRESSION
TENTH YEAR OPENS OCT. 1
1903-4 Illustrated catalogue mailed on request. School office open 9 to 5 daily. Visitors welcome. Phones, West 908; Home 2321.
Cumnock Hall, 1500 Figueroa St.

OCCIDENTAL COLLEGE
OPEN SEPT. 23.
LOS ANGELES, CAL.
THE COLLEGE—Classical, Scientific, Literary and Literary-Musical Courses.
THE ACADEMY—Of High School grade, prepares for the College, or State Univ., gts.
THE SCHOOL OF MUSIC—Theory, vocal, instrumental.
Address Prof. Guy W. Wadsworth, D.D., 'Phone East 58. 2021 Pasadena Ave.

Dobinson School of Expression and Dramatic Art.
Fall course now open in all branches. Expression course includes literature, voice building, physical and mental culture, Shakespeare, rhetoric, composition, deportment, etc. Stage aspirants trained and placed, if found competent. Evening classes. 1035-1041 South Hope Street. West 731. Home 5720.

Woodbury Business College
226 SOUTH SPRING ST.
Fall term now open. Students registering every day. New classes, new life! Day and evening sessions. E. K. IRACH, President.

THE LOS ANGELES Business College
212 W. THIRD ST. The old reliable business training school of the city. Location central. Day and night sessions. Terms reasonable. Catalogue and full information free.

GIRLS' COLLEGIATE SCHOOL
Adams and Hoover Streets (Cast de Koras.) Thorough school; beautiful home. Academic, Preparatory, Primary Departments. Certificate admits to Smith, Wellesley, Stanford.
Reopens Thursday, September 24th.
Principals | ALICE K. PARSONS, JEANNE W. DENNEN.
City Office, 211 West Fourth Street.

Harvard School
(MILITARY)
Regular school year opens Sept. 22. Illus. Cat. Grenville C. Emery, A. M., Head Master. City office—211 W. Fourth st. Tel. West 29.

THE MISSES GREENE
Will re-open their Kindergarten and Intermediate school Sept. 21st. Nervous and backward children a specialty; individual attention to all. German taught orally. 1116 W. 20th St. Home Telephone 6726.

English Classical School for Girls 14th YEA
BOARDING AND DAY SCHOOL. Certificate admits to colleges. 130-134 S. Euclid Ave., Pasadena. ANNA B. ORTON, Principal. Tel Black 1671—Los Angeles office, 522 Stimson Block.

BROWNSBERGER
Departments: Bookkeeping, Shorthand, College Prep., English, Telegraphy, Spanish, Gymnasium. Day and evening sessions. 953 W. 7th.

ART WOOD CARVING SCHOOL
Will Open September 7th—816 South Figueroa Street.
MRS. FLORENCE WALKER,
Of New York, City Teacher.

MARLBOROUGH SCHOOL
565 W. 23rd STREET
Reopens October 1st. Number strictly limited Mrs. Caswell at home from 9 to 12 daily, after September 15th.

MARLBOROUGH PREPARATORY
SCHOOL, 636 W. ADAMS ST.
Family and day school for girls from 5 to 14 years old. Opens Sept. 15th. Address:
MISS IDA B. LINDLEY, Principal.

Fisk Teachers' Agency.
Teachers wanted for Fall vacancies.
C. C. BOYNTON, Mgr. 525 Stimson Bldg.

ST MATTHEW'S MILITARY SCHOOL
SAN MATEO, CAL.
FOR CATALOGUE AND ILLUSTRATED circular address:
REV. WILLIAM A. BREWER, A. B., Rector and Headmaster.

SOUTHERN CAL Business College and Shorthand Institute
DOES FOR CATALOGUE

YALE SCHOOL
239 N. Union Ave. T. G. Adams, A. B., (Yale) Boarding and day school for young men and boys. City office 410 S. Broadway. Illus. Catalogue. Tel John 7391. Opens Sept. 21.

BOYNTON NORMAL
Prepares for county examination of teachers. Begin Sept. 7. 425 Stimson Bldg.

Lumber Dealers.
E. K. Wood Lumber Co.,
Macy and Alameda Streets.
Nofziger Bros. Lumber Co.,
Cor. 6th and Main sts., block from P. O.

Warehouses.
Moat's Storage and Com'n Warehouse,
851 San Fernando st., 3rd S. P. R't Office.

Pianos.
A. G. Gardner 118 Winston Street,
For sale or rent. Tuning. Repairing.

MUSICAL INSTRUCTION—

WANTED — FIRST-CLASS TEACHER OF stage dancing for professional work; must be strictly first-class; none other need answer. Address M, box 61, TIMES OFFICE. 18

PIANO—VOICE; THOROUGH INSTRUCTION; moderate terms; Tuesdays, Fridays. FRANCIS GATES, Blanchard Bldg. 19

REAL ESTATE.

SAN PEDRO
The best investment in the harbor city is
GRAND VIEW TRACT.
Lots $250 to $500. Free transportation furnished to all who wish to investigate.
HENRY P. BARBOUR CO.,
501-502-503 Johnson Bldg., Fourth and Broadway, or Geo. H. Peck & Co., at San Pedro.

BUY LOTS OR ACREAGE AT
MONTEBELLO
You are sure to realize
Big Profits.
JAMES R. COLLINS
Sole Representative, 221 W. Fourth St.
Los Angeles.

FOR SALE
Lots
At Glendale
At Manhattan Beach
At Riverside Heights
Owners. 531-532 Douglas Bldg

If It's Real Estate You Want
For Homes or Investment,
City, Country or Beach, see
Burbank & Baker
114 S. Broadway. Phones, Home 1420, Main 1422

Florence Terrace
Large Lots. Easy Terms. Low Prices. The "Somebuilder's" tract. Two blocks from car line, close to S. P. shops. City water.
EDWARD D. SILENT & CO. Sole Agent
Tel. Main 895. 216-218 West Second Street.

Orange Orchards
With Water—Low Prices
Maclay Rancho Water Co.
Rindge Block, 254 S. Broadway, L. A.

Ocean Park Villa Tract
Lots are 40x130 feet to an alley. Water, Gas and Electricity. Price of Lots only $80 to $175. Terms: $25 Down; $10 per Month. No Interest. CHARLES W. ALLEN, 142 South Broadway, Rooms 125-126.

We'll Prove It's the Best
If you want to save money on life insurance and at the same time insure in the best company see me about the
Mutual Benefit Life Insurance Co
of Newark, New Jersey
By economical management it earns largest dividends and pays same to policy holders annually. This is why its insurance is cheapest and why it's the best. See me and I'll tell you the many other advantages of MUTUAL BENEFIT INSURANCE.
WALTER H. FISHER.
Southern California Manager.
412-413 Bradbury Bldg., Los Angeles.
Home Tel. 5560; Tel. James 4151.

FOR BUSINESS ILLS
Apply a strong Ad each day to the afflicted part.
I make strong Ads. Let me be your doctor!
FRANKLIN L. GRAVES
655 Lauhlin Bldg. 'Phone Home 7890. Advisor on Advertising.

COOK'S MINERAL WATER
The finest thing on earth for dyspepsia and all stomach disorders. 'Phone M 410 and we will send you a trial bottle free.
FORTIN & HAWKINS, Agents.
108 N. LOS ANGELES ST.

$20 FOR SELECT CLOTHS—Rightly Tailored
EISNER & CO. STAR TAILORS—125-132 S. Spring.

Dr. PIERCE'S FAVORITE PRESCRIPTION FOR WEAK WOMEN.

DR. WALTER T. COVINGTON
PROPHYLACTIC DENTISTRY.
239½ S. Spring Street—first entrance north of Christopher's.

W. G. Nevin Tract
FINE SITES FOR HOME LOTS.
W. G. NEVIN. 320-327 Lauchlin Building. Telephone James 2158.

$70 LOTS ON NEW ELECTRIC R. R. PASADENA VILLA TRACT WITHIN 15 MINUTES of Business Center. CARLSON INVESTMENT CO. 114 SOUTH BROADWAY, Los Angeles.

Erkenbrecher Syndicate (Ltd.)
REAL ESTATE AND MINES. Suite 3a Currier Building. Phone, Main 1377; Home, 1377.

JOHN KENDRICK BANGS will be represented in The Times Magazine the coming Sunday by a characteristic article, the subject of which is the Four Hundred.

MISS ANGIER'S article for the "House Beautiful" in The Times Magazine the coming Sunday will relate to bulbs for winter blooming.

THE PUBLIC SERVICE.

SUMMARY OF THE DAY.

The Board of Public Works will recommend to the Council on Monday that a franchise be advertiser for sale on Moneto avenue from Main street to the south city limits.

S. W. Hiller of the Blinn Lumber Company stated yesterday that he will prefer charges against Officer C. E. Dixon for shooting a valuable dog.

"Widow Hill's" mysterious box of letters was opened yesterday by the court. Some of the letters are said to indicate that she had fixed up a scheme to get the Hill estate by faked testimony.

The hearing of the fight for Hill's money was set for January 7 for the next act by Judge Wilbur's order yesterday.

AT THE CITY HALL.

VOTE TO SELL FRANCHISE ON MONETA AVENUE.

APPLICATION GRANTED BY BOARD OF PUBLIC WORKS.

Council May Officially Declare South Main Street a Boulevard to Preserve it for Driving Purposes—Franchise on Los Angeles Street Discussed by the Board.

The Board of Public Works declared an open season for franchises yesterday.

It will be remembered that Chairman Nofziger announced about three months ago that no more franchise petitions would be considered until fall. Now the embargo is off and franchises may be purchased in the open market.

The board granted the petition of George Zobelein and other property owners on Moneta avenue asking that the city advertise for sale a franchise beginning at Jefferson and Main street, running south on Main street to Moneta avenue and thence along Moneta avenue to the south city limits.

A large number of people living along the avenue and likewise nonresident property owners made a pronounced effort to secure the advertisement of this franchise last spring. Their petition was then contested by the South Main-street property owners, who desired the railway constructed on that street.

It is now planned to make a boulevard of South Main street and preserve it as a driveway. The street has been well improved and is a favorite with persons owning fast horses. It is the nearest thing to a speedway possessed by Los Angeles.

Moneta avenue is but a short distance away and the members of the board believe the section will profit if it has both a fine driveway and an up-to-date car line. The City Attorney will prepare the notice of sale and bids will be received in about a month.

The board made an important ruling regarding the maps of new tracts filed with the Council for approval at the suggestion of City Engineer Stafford. Heretofore it has been customary to give the maps back to the property owner and to allow him to record it at his convenience. This privilege has been abused. In one instance alterations were made in the map before it was recorded and in other cases the owners of tracts have attempted to get the best of the city. In the future such maps will be recorded by the City Clerk and the owner of the tract must deposit the necessary fee before the map will be approved.

Action was postponed on the petition of the Los Angeles Sand Company for the exclusive privilege of taking sand from a portion of the river bed by means of a chain elevator. Chairman Nofziger declared he would never vote to give the exclusive privilege to a foot o fthe river bed. It is a question in the minds of some attorneys whether the city can grant the exclusive right to any portion of the sand in the river bed. Such a privilege can only be given by lease, it is thought. The members of the company agreed to modify their petition in accordance with the wishes of the board. Contractors Carl Leonardt and F. O. Engstrum spoke in favor of allowing the company one block of the river bed. They said a better quality of sand would be secured and a great benefit conferred on the building trades thereby.

The petition of the Farmers' and Merchants' National Bank asking that the lines of the property on the southwest corner of Fourth and Main street be made to conform with the lines on which the Union Trust Company's twelve-story skyscraper is built at Fourth and Spring street was granted. Owing to some protracted litigation the line of the property fronting Main street and belonging to Isaias W. Hellman was thrown about six inches farther back than the recognized line of the street. The city will abandon the small strip of property which is now used as a sidewalk.

Proceedings for the opening of Eleventh street from Towne avenue to Crocker street will be abandoned owing to the protests of property owners who are also assessed for the opening of Crocker street into Twelfth street. The assessment districts for the two improvements overlapped.

No decision was reached on the application of the Los Angeles and Glendale Railway for the advertisement of a franchise on Los Angeles street from Sixth to Ninth street. McAleer was opposed to immediate action, but from the remarks of the other two members of the board it is probable that some report will be made to the Council on Monday dealing with the application. Councilmen say they will not sell the concession unless they receive $10,000 or $15,000 for it and McAleer is inclined to believe that $10,000 would be nearer the proper figure.

There will be a debate in the Council on Monday when the report of the board recommending that H. W. Hellman be granted permission to use three feet of the Spring-street sidewalk in making an entrance to the basement of his eight-story steel structure on the northeast corner of Fourth and Spring street. Davenport voted in favor of the petition because of the absence of freight elevators in the sidewalk in front of the building. Other Councilmen argue that if the privilege is granted to Mr. Hellman that other applications cannot be refused, and that to permit many such incursions on the sidewalk space would be bad public policy.

The board voted in favor of sprinkling with oil East Seventh street from Boyle avenue to the river and Boyle avenue from Stephenson to Hollenbeck avenue.

Dispose of Petitions.

The Committee on Legislation met yesterday morning and cleared the table of pending petitions. The following communications will be reported for filing: Southwest Improvement League, asking the passage of an ordinance regulating the erection of poles; proposed ordinance prohibiting any interference with underground pipe systems said to have originated with the Los Angeles Lighting Company; request of the International Brotherhood of Electrical Workers for an ordinance specifying the arrangement of wires on poles so as to protect the lives of linemen. The committee will recommend that the cow limits be extended in order to abate a nuisance said to exist at No. 149 North Eastlake avenue, where it is asserted that too many cows, horses and dogs are kept to permit of peace in the neighborhood.

Bridge Bids Rejected.

At a meeting of the Bridge Committee yesterday it was voted to recommend the rejection of the bids for the repair of the Seventh-street bridge. J. F. Ledbetter proposed to do the work for $4574 and J. D. Mercereau for $6727. Ledbetter subsequently stated that he had made a mistake in the bid and he was able to prove this to the satisfaction of the committee. To avoid complications it was decided to readvertise. The City Engineer's estimate of the cost of the work was $5700.

Officer Shot the Dog.

Charges will be preferred against Officer C. E. Dixon before the Police Commission by S. W. Hiller of the L. W. Blinn Lumber Company, who resides at No. 129 South Flower street. Officer Dixon shot and badly wounded a valuable spaniel belonging to Hiller. The shooting was witnessed by Mrs. Hiller and she was prostrated by the shock. Dixon lives just across the street from Hiller, and the dog wandered into his yard. Dixon says it was chasing his chickens at the time he fired the shot, and that the rog had previously killed several of the fowls. Mr. Hiller stated yesterday that he will retain an attorney and make Dixon rue the day he shot the dog.

Want Street Sprinkled.

The Merchants' and Manufacturers' Association transmitted to the Council yesterday a protest from a number of merchants on Main street between Temple and Third streets, who object to the present method of cleaning that thoroughfare. The merchants state that the flying dust is a great nuisance, and that the street should be thoroughly sprinkled.

AT THE COURT HOUSE

RAIDED LETTER BOX OF THE WIDOW.

"ONE MRS. HILL NOW IN JAIL FOR PERJURY."

That is the Language Used in One of the Letters—Queer Assortment of Empty Envelopes Addressed to a Woman in New York.

While the "Widow Hill" reposed in jail yesterday, her mysterious box of letters, captured by the officers, was formally opened in Justice Pierce's court.

One letter is represented to be evidence that she had concocted a plot to win the Hill greenbacks by means of faked testimony. This letter is written to one of her chief witnesses, named McLaren, who apparently forwarded it to "Mrs. Hill."

The author of the letter is C. H. Gordon, chief engineer of the steamer Alaska.

He says: "I see by the Los Angeles papers that the woman you sent me to on Ninth street has commenced the suit you told me about for Hill's money, and that you claimed [underscored] to be the main witness [underscored] in Alaska. You know there is many a slip 'twixt the cup and the lip, and I am well acquainted in Alaska, and also what you told me of the scheme. [Underscored.] Well, I was going to Salt Lake City, but I think I can do better by staying here. You know there is one Mrs. Hill [underscored] in jail now for perjury. Well, that's enough said."

There were many other papers. There are fifteen blank envelopes addressed to Mrs. D. L. Noyes at No. 375 Ryerson street, New York. There was an affidavit of one Thomas Moran, who testified that he knew Mrs. Hill in Alaska and had seen her marriage certificate. Another paper was a very dim and faint letter of introduction from Sam Parks (a witness to her alledged will) presenting Charles Hill to Mrs. Detera in Alaska. It seemed as though the woman kept a lodging-house and Hill had been recommended to go there. It was dated at Forty Mile Creek.

One long piece of yellow paper, written on both sides, purported to be a diary kept by Mrs. Hill on her Alaskan trip. It told how she left Seattle, and mentioned the names of some of the men she has brought into the cases as witnesses to wills, etc.

The diary goes on to say: "Went back to Forty Mile Creek. Charles sick for four or five weeks. Went back to camp. Married May 1, 1896. Went down the river with Fisher. First of June was capsized. Next day lost boat and some goods. Higgins started to look for us. Next day Indians came with the same story and we turned back."

Only part of it can be read. It wound up with her return to Dawson.

In the diary she mentioned a picture of herself and Hill as having been made from two other pictures drawn and photographed. Among the papers this picture was found. It is of old Hill and herself sitting near a log, she with a Winchester rifle across her knees, while he is poking a fire. It is a touching domestic scene.

One of the letters purports to be from someone who knew her in Alaska advising her to hire a lawyer and fight the case, and telling her how her husband received the news of her being drowned.

HILL WILL CASE.

A WILD MIX-UP.

About thirty years from yesterday the courts will be warming up to the Hill will case. It became evident at the hearing yesterday that there is enough trouble ahead to last that time at least.

The hearing came up in order that the lawyers and Judge Wilbur might get together and think of some way to try the case. Before they got through some of them were candidates for the crazy-house. The complications of this litigation are simply beyond either description or clearing up.

Attorney Moss, on behalf of the Salem Charles family, asked to have the estate distributed. A dozen or more lawyers asked not to have it distributed until their various clients, the only true and rightful heirs, had a chance to be heard.

Judge Wilbur finally continued the whole fracas until January 7, at which date the petition to distribute and petition to determine heirship will be heard all at the same time.

ABSENT-MINDED WOMAN FORGOT HER AGE.

Two women came into the license bureau yesterday. One of leaned over the counter and accidentally: "How much are you riage licenses?"

"They are two dollars," said Kuts.

She consulted the other woman then said: "Well, I think I will one."

"Ever been divorced," asked Kuts.

"Yes," she confessed.

"How long ago?"

"Thirteen years ago," she said. When it came to that part in asked how old she was.

"I am twenty-six," she said. Aged twen

SPORTING PAGE.

JOHNSON WILL FIGHT M'VEY.

Two Heavyweights Sign for San Francisco Club.

Jabez Neil and Johnny Reagon Meet Here Instead.

Jack Giants to Settle the Colored Championship—"Sandy" Ferguson Out.

[BY DIRECT WIRE TO THE TIMES.]

SAN FRANCISCO, Sept. 18.—[Exclusive Dispatch.] Jack Johnson and Sam McVey have thrown down the Century Athletic Club of Los Angeles, which was figuring on them for a mid-October bout. The men will box before the Colma Athletic Club, of which Jud Gibbs of this city is manager, and which is having a new pavilion just across the line. Johnson and McVey will take place of the proposed Johnson-Ferguson bout. As Ferguson's backer from Boston has been delayed some time beyond the date set, Manager Gibbs has decided to take no chances on the eastern giant not coming through in time, for being unprepared, and the Johnson-McVey bout will be put on as soon as the arena is completed, both men being now in California and readily accessible.

Johnson and McVey today signed articles of agreement with Gibbs and it is not thought there will be any hitch over the Los Angeles club, as Gibbs will decide the colored heavyweight championship, as Johnson holds that title, and McVey is considered the most promising aspirant.

It is understood the men considered terms offered by the Colma club more advantageous to them than those of the Century Club, and they have signed nothing with the latter organization, though it has announced that they contracted to meet again this fall.

Johnson and McVey met once before in Los Angeles, Johnson outpointed McVey in a twenty-round contest. Sporting men here who have watched both, much doubt is expressed as to Johnson's ability to repeat the performance. McVey is now larger and stronger and faster, and he has improved considerably in ring skill since the previous meeting, as shown by his quick defeat of "Denver Ed" Martin. The fact that he is not yet 20 years old and has many followers think they see in him a coming Jeffries.

McVey had been figuring on a match with McVey bout for a late October date, being unable to learn anything definite yesterday about the status of the Johnson-Ferguson match, which is ahead and closed up the Johnson-Frankie Neil contest, which is to go 15 o'clock, for the bantamweight championship, assigning the October 16 as a date. Articles have been signed and this will be the next bout of the Century Athletic Club. McVey feels Johnson has broken faith with him in the matter, as well as Melville offered the pair the next date after the Neil-Reagan match, October 30, offering the fair and fall race meeting, but could get but little satisfaction out of the black men.

There is plenty of ground for believing Johnson and McVey were using the Century Club's offer as a mark to get a match, while flirting with the various San Francisco athletic clubs, and never were in good faith in their negotiations with McCarey.

"YOUNG CORBETT'S" NEXT.

THE CALLAHAN MATCHED.

[BY DIRECT WIRE TO THE TIMES.]

NEW YORK, Sept. 18.—[Exclusive Dispatch.] "Young Corbett," the featherweight champion, and Callahan, the Philadelphia featherweight, were matched today to meet in a 20-round contest in the Quaker City the first week in October. The match was settled upon to handle the title being left open until September 25. The referee will be decided upon when the club is reorganized. They will meet at 124 pounds and weigh in at 3 o'clock upon the day of the contest. Forfeits on the match are to be posted with the signing of articles. "Young Corbett" is now in training this afternoon for the outskirts of New York for his bout and his meeting with Dave Callahan will take place in Boston which takes place in Boston will train for his bout Philadelphia.

JEFFRIES CHAMPION.

FABULOUS OFFER.

[BY WIRE TO THE TIMES.]

CHICAGO, Sept. 18.—[Exclusive Dispatch.] Jeffries has the distinction of being the most highly paid man riding on the American turf. The secret of his success is that he has more winners than any other of the pigskin. For this the wealthiest horsemen that are bidding for his services. Thomas, the millionaire and partner of Alex Brown made Senator Sullivan a fabulous offer for the boy's release. The receipt of a magnificent offer, amounting this season probably to $50,000. The horses he has handled first this season have won sums which total $50,000.

OLD SHAMROCK SOLD.

CAPT. HILLER THE BUYER.

[BY THE ASSOCIATED PRESS—A.M.]

NEW YORK, Sept. 18.—It is stated in connection with reports from Chicago that Capt. Miller, who was skipper of the yacht Columbia during the races, and Capt. Barr's assistant on the Shamrock during the cup races, has been engaged by Sir Thomas Lipton the challenger Shamrock II.

The price paid for the hull was not learned, but it is believed that it was in the neighborhood of $50,000. The yacht has been lying in the Erie Basin for nearly a year and while being protected, has been allowed to deteriorate as far as practicable, and the purchasers will break her up for the value of the material.

INTERNATIONAL POLO.

AMERICANS TO MEET FRENCH.

[BY THE ASSOCIATED PRESS—A.M.]

NEW YORK, Sept. 18.—Although the polo season in France, the Executive Committee of the Paris Polo Club, consisting of the Marquis de Ganay, president; the Marquis de Villavieja, Baron Lejune and Luis de Razzue, has forwarded to H. L. Herbert, chairman of the American Polo Association, the conditions for the international cup tournament, to be contested on the Bagatelle ground next year, and requested him to form a team consisting of four of the best players, citizens of, and residing in the United States.

The date of the competition has been fixed for the first week in June, when the season is at its height, but Mr. Herbert is given the latitude of naming any date which suits the convenience of the Americans between May 10 and July 1.

ARIZONA SHOOTING.

PRESCOTT TAKES TROPHY.

[BY THE ASSOCIATED PRESS.—P.M.]

PRESCOTT (Ariz.) Sept. 18.—The eleventh annual tournament of the Arizona Sportsmen's Association opened here today with crack marksmen from all over the Territory in attendance. The Gwynn trophy was won by the Prescott team, composed of Morin, Burmister and McDonald, who broke 87 out of a possible 90. Tanner of Phoenix and Morin of Prescott tied for the individual championship with 48 out of a possible 50 each. In the shoot-off Morin won.

EIGHTH INNING RALLY.

'FRISCOS SURPRISE SENATORS.

[BY THE ASSOCIATED PRESS—P.M.]

SAN FRANCISCO, Sept. 18.—San Francisco won out today by rallying in the eighth inning. Up to that time the Senators had the game safely tucked away by a score of 4 to 2. A hit and two bases on balls filled up the cushions for the locals in the eighth. Pabst's long fly to left scored Meany. Krug forced Zearfoss at third, but a moment later Delmas drove the sphere into the right garden and two more runs resulted, breaking up the game. Keefe was wild at times, while Iberg pitched remarkable ball for a sick man. Score:

SAN FRANCISCO.

	A.B.	R.	B.H.	S.B.	P.O.	A.	E.
Lynch, lf	3	0	0	0	1	0	0
Meany, rf	3	1	1	1	1	0	0
Irwin, 3b	3	1	1	1	1	2	0
Zearfoss, c	3	1	1	0	8	1	0
Pabst, 1b	4	0	0	0	9	0	0
Krug, cf	4	1	0	0	2	0	0
Delmas, 2b	4	0	1	0	1	1	0
Raymond, ss	3	0	0	0	1	3	1
Iberg, p	3	0	0	0	0	2	1
Totals	28	5	5	2	27	11	1

SACRAMENTO.

	A.B.	R.	B.H.	S.B.	P.O.	A.	E.
Casey, 2b	4	0	1	0	2	1	0
Hildebrand, lf	4	0	0	0	2	0	0
McLaughlin, rf	3	1	0	0	1	0	1
Eagan, ss	3	0	0	0	2	2	0
Townsend, 1b	4	0	1	0	9	0	0
Sheehan, 3b	3	0	0	0	3	2	0
Doyle, cf	4	1	2	1	1	0	0
Hogan, c	3	0	1	0	8	0	0
Keefe, p	2	1	0	0	0	2	0
*Graham	1	0	1	0	0	0	0
Totals	31	4	6	1	24	9	1

*Batted for Keefe in ninth inning.

RUNS AND HITS BY INNINGS.

	1	2	3	4	5	6	7	8	9	
Sacramento	0	0	2	0	0	2	0	0	0	4
Base hits	0	0	2	0	0	2	1	0	1	6
San Francisco	0	0	0	0	0	0	0	5	x	5
Base hits	0	0	1	0	0	0	0	3	x	4

SUMMARY.

Two-base hits—Raymond, Irwin.
Sacrifice hits—Hogan, Eagan, Hildebrand, Zearfoss.
First base on errors—San Francisco, 1.
First base on called balls—Off Iberg, 2.
Left on bases—San Francisco, 5; Sacramento, 7.
Struck out—By Iberg, 2; by Keefe, 4.
Hit by pitcher—Sheehan.
Double play—Casey to Townsend.
Passed ball—Hogan.
Time of game—1h. 55m.
Umpire—McDonald.

CLOSE AND EXCITING.

SEATTLE BEATS PORTLAND.

[BY THE ASSOCIATED PRESS—P.M.]

PORTLAND, Sept. 18.—Barber held Portland down to eight hits today. The game was close and exciting. For seven innings Butler was invincible, but after that he was hit hard. Smith made a home run in a drive over the right field fence and Van Buren made two sensational catches. The attendance was 2000. Score:

Portland, 3; hits, 8; errors, 4.
Seattle, 5; hits, 11; errors, 2.
Batteries: Butler and Shea; Barber and Byers.

COAST LEAGUE STANDING.

	Played.	Won.	Lost.	Per ct.
Los Angeles	151	96	55	.622
San Francisco	157	86	71	.547
Sacramento	153	78	74	.513
Portland	145	69	76	.476
Oakland	164	71	93	.433
Seattle	147	63	84	.429

NATIONAL LEAGUE.

PITTSBURGH GAINS PENNANT.

[BY THE ASSOCIATED PRESS—P.M.]

PITTSBURGH (Pa.) Sept. 18.—Pittsburgh gained the pennant today by winning two games from Boston. The attendance was 3000. Scores:

First game:
Pittsburgh, 7; hits, 12; errors, 2.
Boston, 6; hits, 8; errors, 1.
Batteries—Leever and Phelps; Malarkey and Moran.

Second game:
Pittsburgh, 6; hits, 13; errors, 1.
Boston, 5; hits, 13; errors, 0.
Batteries—Thompson and Smith; Pittinger and Moran.
Umpire—Hurst.

NOT A HIT OR RUN.

[BY THE ASSOCIATED PRESS—P.M.]

CHICAGO, Sept. 18.—Both games were loosely played today. "Chick" Fraser pitched a remarkable game in the second, shutting Chicago out without a run or hit. Scores:

First game:
Chicago, 6; hits, 10; errors, 3.
Philadelphia, 5; hits, 9; errors, 4.
Batteries—Wicker and Kling; Sparks and Dooin.

Second game:
Chicago, 0; hits, 0; errors, 3.
Philadelphia, 10; hits, 14; errors, 4.
Batteries—Graham, Currie and Kling; Fraser and Zimmer.
Umpires—Emslie and Moran.

CINCINNATI'S GIVE-AWAY.

[BY THE ASSOCIATED PRESS—P.M.]

CINCINNATI, Sept. 18.—Cincinnati gave the last game of the series to New York today by numerous errors at critical stages. The attendance was 1900. Score:

Cincinnati, 5; hits, 16; errors, 4.
New York, 7; hits, 11; errors, 2.
Batteries—Suthoff and Peitz; Taylor, Matthewson and Warner.
Umpire—O'Day.

AMERICAN LEAGUE.

WASHINGTON TAKES SERIES.

[BY THE ASSOCIATED PRESS—P.M.]

WASHINGTON, Sept. 18.—Washington won both games today, and for the first time this season took the whole series from a club. The attendance was 1700. Scores:

First game:
Washington, 4; hits, 9; errors, 0.
Detroit, 0; hits, 7; errors, 2.
Batteries—Wilson, Dunkle and Kittredge; Kissinger and McGuire.

Second game:
Washington, 6; hits, 9; errors, 1.
Detroit, 5; hits, 9; errors, 1.
Batteries—Patten and Drill; Kitson and Buelow.

ST. LOUIS-PHILADELPHIA.

[BY THE ASSOCIATED PRESS—P.M.]

PHILADELPHIA, Sept. 18. — Philadelphia and St. Louis played two games today, and broke even. The attendance was 4400. Scores:

First game:
St. Louis, 5; hits, 8; errors, 0.
Philadelphia, 3; hits, 9; errors, 1.
Batteries—Sudhoff, Morgan and Sugden; Bender, Plank and Schreck.

Second game:
St. Louis, 9; hits, 15; errors, 0.
Philadelphia, 3; hits, 6; errors, 0.
Batteries—Powell and Sugden; Henley, Bender, Fairbanks and Schreck.

GOTHAM'S GLORY.

[BY THE ASSOCIATED PRESS—P.M.]

NEW YORK, Sept. 18.—The local team took both games of a double-header from the Chicagoes here today. The attendance was 5000. Scores:

First game:
New York, 7; hits, 11; errors, 2.
Chicago, 1; hits, 9; errors, 5.
Batteries—Wolfe and Beville; White and Sullivan.

Second game:
New York, 6; hits, 9; errors, 1.
Chicago, 3; hits, 7; errors, 2.
Batteries—Howell and Beville; Owen and Slattery.

CHAMPIONS' HOT FINISH.

[BY THE ASSOCIATED PRESS—P.M.]

BOSTON, Sept. 18.—Boston won its third straight victory over Cleveland today in an exciting finish. The attendance was 4700. Score:

Boston, 7; hits, 10; errors, 0.
Cleveland, 6; hits, 9; errors, 5.
Batteries—Dineen and Farrell; Killian and Abbott.

MAJOR LEAGUE STANDING.

CHICAGO, Sept. 18.—[Exclusive Dispatch.] The percentages of the major league clubs to-date are as follows:

National League—		American League—	
Pittsburgh	.671	Boston	.664
New York	.604	Cleveland	.549
Chicago	.595	Philadelphia	.536
Cincinnati	.543	New York	.535
Brooklyn	.504	Detroit	.464
Boston	.455	St. Louis	.450
Philadelphia	.426	Chicago	.441
St. Louis	.323	Washington	.329

DAN PATCH THREATENED THE PACING RECORD.

ONLY A HEAVY PATCH OF TRACK PREVENTED NEW MARK.

Wonderful Harness Horse Went Mile in Two Minutes, but Tired at Finish on Slow Footing at Readville—Running Results.

[BY THE ASSOCIATED PRESS—P.M.]

READVILLE (Mass.) Sept. 18.—It seems quite probable that but for the slowness of the footing in the last 200 yards, the champion harness horse Dan Patch, would have succeeded in his attempt today to lower his pacing record of a mile in 1:59, made at Brighton Beach a few weeks ago.

Paced by one runner, the quarter was made in 30 seconds, the half in 0:59¼. From there on he had the benefit of the two runners and reached the three-quarters in 1:29¼. The record then seemed to be trembling, but on getting into the stretch a heavy bit of track was experienced, which tired the pacer so much that he reached the wire in two minutes flat. Summary:

Pacing, 2:07 class, purse $1600, 2 in 3: Gracie Kellar won two straight heats in 2:14, 2:12.

Trotting, 2:17 class, purse $1500, 2 in 3: Wentworth won the second and third heats in 2:08, 2:09. Rythmic won the first heat in 2:07¾. Susie J., and Prince of Orange also started.

Pacing, 2:09 class, purse $1000, 2 in 3: Cubanola won the second and third heats in 2:06¾, 2:09. Gold Brick won the first heat in 2:07¾. Three others also started.

Gravesend Going.

NEW YORK, Sept. 18.—Gravesend results:

About six urlongs: Illyria won, Parisienne second, Wealth third; time 1:11 4-5.

Five and a half furlongs: Jacquin won, Tihonic second, Belle of Portland third; time 1:09 3-5.

Handicap, mile and an eighth: Short Hose won, Wild Pirate second, River Pirate third; time 1:54 4-5.

Five and a half furlongs, selling, the Flatlands Stakes: Latola won, Flammula second, Mordella third; time 1:08 1-5.

Mile and a sixteenth: Capt. Buckie won, Hagen second, Bolina third; time 1:35.

Mile and a sixteenth, selling: Lord Turco won, Harrison second, Stonewall third; time 1:50.

Hawthorne Honors.

CHICAGO, Sept. 18.—Hawthorne results:

Five furlongs: Chocayotte won, Go-between second, Apple third; time 1:04 3-5.

Six furlongs: Gallant won, Delgoa second, Lord Melborne third; time 1:16 3-5.

Seven furlongs: North Wind won, Moore second, Leroyd third; time 1:32 3-5.

One mile: Arc Light won, Christine A. second, Fading Light third; time 1:46 2-5.

Five furlongs: Fox Lake won, Hocoo second, Edwin Hale third; time 1:11.

One mile: Carat won, Rabunta second, Fingal third; time 1:45 1-5.

Salem Summary.

SALEM (Or.) Sept. 18.—Results today:

Consolation, 2:17 pace, non-winners, Greater Salem Stake—Vison won, High Ball second, Rajah third; best time 2:15 1-4.

Trotting, 2:30-class—Gateway won, St. Patrick second, Lord Kitchener third; best time 2:25.

Running, four and a half furlongs—Adnor won, Aurora B. second, Classes third; time 0:55 1-4.

Running, seven furlongs—Sally Goodwin won, Rasp second, Brown Prince third; time 1:38½.

FOR BASEBALL SUPREMACY.

World's Championship Series Between Major League Pennant-Winners.

[BY THE ASSOCIATED PRESS—P.M.]

BOSTON, Sept. 18.—Manager Collins of the Boston American League team was notified today by the owner of the club, Henry Killilea of Milwaukee, that a series of nine games for the world's baseball championship between the Boston champions of the American League, and the Pittsburgh team, champions of the National League, has been arranged.

The series will begin in Boston about October 1, and will consist of four games in each city, with a ninth game here or at Pittsburgh in case a tie results.

GRAY THROWS A GAME AWAY.

Dummy Play on Last Chance in Ninth Inning.

Error Lets Oakland Tie Score and in Thirteenth They Win.

Pitchers do Splendid Work—Teams Field Well—Stop to Kicking.

Oakland, 5; Looloos, 1—13 innings.
Batteries: Graham and Gorton; Gray and Hurlburt.

Backed by errorless support and pitching splendid ball, Dolly Gray had yesterday's game in his pants-pocket until the ninth inning, only to throw it and the ball away after one of the easiest chances of the day.

It was an inexcusable blunder of the kind that is making the fans very tired, and it lost the game, for it favored the man who should have been the third out in what should have been the last inning. Nobody has any fault to find with Dolly's pitching, but he can make more bad breaks with the ball when it is hit to him than any other pitcher on Morley's pay roll, and loses most of his games through misdeeds of the sort that gave Pete's men a chance to tie the score and later on to win.

By all rights the game should have been a splendid sample of the national sport. Had Gray done his part with Messerly's dinky bounder, he would have had credit for a 1 to 0 shutout after nine innings of almost errorless ball. As it was, with two down in the ninth, and Kruger on first after a base on balls, Messerly banged down an easy bounder to the box, which Dolly pounced upon like a hawk on a rabbit, and threw into the right field bleachers five feet over Spies' head. Kruger scored with ease. The next man was an easy mark, but after three more innings had been played Pete Lohman's persistent "ballyraching" from the bench became too much for O'Connell to stand and he ordered the old lady from the grounds, nor would big Jack permit resumption of hostilities until the chief of the chutes police had ordered out the department and escorted Maw Lohman to the stand where she watched the remainder of the game in boiling, fuming silence, while the team proceeded to do up the Looloos to a dark brown frazzle, feeling relieved from the constant "beefing" that had previously emanated from the bench.

In the thirteenth the visitors gave Dolly his with a vengeance by bunching several large extra base swats upon the youth who carries his batteries with a list to port. Two were out of the way when Schwartz scratched a double over first base and Murdock hit a low line fly to right which Cravath made every possible effort to scoop, but could not stop, the ball going for three bases. Schwartz tallied, and Murdock came in on Kruger's fly to center. Messerly put a short bounder down beside the box and Gray let Smith take it. Messerly beating the throw a yard. Doc Moskiman, who had been called in to save the game in the ninth, laced out a line two bagger to centerfield fence scoring Messerly, and Dolly hit Gorton. Graham singled through the box and Moskiman came in with the fourth run. The Looloos were not dangerous in their half, a pass and a hit coming to nothing.

Gorton also got too gay during the game and a $5 plaster was applied where it would do the most good by Dr. O'Connell. Big Jack has the sympathy of all the fans in his efforts to stop the senseless "beefing" that has been done by certain Oakland players this series.

The Looloos got their lone one in the fifth inning, when "Sea Cow" Hurlburt doubled to right center, stuck on second after Dolly Gray's sacrifice, took third when Hoy hit the ball to Schwartz so he could get only one at first with it, and scored on a good smash to left center by Wheeler. By rights Hoy should have a sacrifice upon his play. He deliberately hit a grounder to right between Schwartz and Messerly so that if either got it he could retire only Hoy himself. There is no better sacrifice, but according to custom the player has to take a time at bat for it.

Score:

LOS ANGELES.

	A.B.	R.	B.H.	S.B.	P.O.	A.	E.
Hoy, cf	6	0	1	1	2	0	1
Wheeler, 2b	6	0	2	0	3	7	0
Smith, 2b	5	0	1	0	1	4	0
Spies, 1b	6	0	1	0	21	0	0
Cravath, rf	5	0	1	0	2	0	0
Ross, lf	6	0	0	1	2	0	0
Toman, ss	6	0	0	1	3	5	0
Hurlburt, c	6	1	2	1	11	1	0
Gray, p	5	0	0	0	1	3	1
Totals	52	1	8	4	39	20	2

OAKLAND.

	A.B.	R.	B.H.	S.B.	P.O.	A.	E.
O'Hara, cf	7	0	0	0	2	0	0
Devereaux, ss	6	0	1	0	3	3	0
Schwartz, 2b	6	1	2	0	5	3	0
Murdock, rf	6	1	2	0	2	0	0
Kruger, lf	4	1	1	2	3	0	0
Messerly, 1b	6	1	3	0	11	0	0
Baxter, 3b	6	0	0	0	1	2	0
Gorton, c	4	0	1	0	7	2	0
Graham, p	5	0	1	0	0	3	0
Moskiman, 3b	1	1	1	0	0	2	0
Totals	47	5	12	1	39	15	0

SCORE BY INNINGS.

Los Angeles	0	0	0	0	1	0	0	0	0	0	0	0	0	0	1
Base hits	1	0	2	1	2	0	0	1	1	3	1	1	0	0	12
Oakland	0	0	0	0	0	0	0	0	0	0	1	0	0	0	1
Base hits	1	1	0	2	0	0	0	1	1	0	0	1	1	0	12

SUMMARY.

Three-base hit—Murdock.
Two-base hits—Hurlburt, Gorton, Wheeler, Schwartz, Moskiman.
First base on errors—Los Angeles, 1; Oakland, 2.
First base on balls—Off Graham, 2; off Gray, 3.
Struck out—By Gray, 5; Graham, 4.
Left on bases—Los Angeles, 11; Oakland, 3.
Sacrifice hits—Schwartz, Kruger, Graham, Moskiman.
Hit by pitcher—Gorton, Hurlburt.
Time of game—1h. 55m.
Umpire—O'Connell.

Notes of the Game.

Dolly had O'Hara dead to rights yesterday, striking him out four times. O'Hara did not hit the ball out of the infield; and yet is one of the best batters on Pete's roster.

Wheeler, Ross and Murdock each got three hits out of the melee yesterday.

It is Joe Corbett's turn to pitch today.

Gray and Hurlburt deliberately walked Moskiman the first time he came to bat.

The entire Oakland team, as well as the Looloos, played gilt-edge ball yesterday. Pete's men fielded in splendid style, the infielders wallowing in glory. For the Looloos Spies did some stunts on first base that will make the big Cap. dig up his glove and get back in the game pronto. Heinie went down for a wide, low throw of Toman's in the seventh, got it, kicked the bag and retired his man. It was one of the best pieces of work ever done on first by the Count or anybody else here. Bill Devereaux had infused a barrel of ginger into the visitors, and the Looloos had quite their share. Gorton nailed nearly everybody he threw after during the game and made a creditable record in stopping Graham's benders.

Seemed to Be Sinking.

A CASE THAT WAS DANGEROUSLY NEAR EPILEPSY.

Nervous Trouble Followed a Shock and Continued in Spite of Medical Treatment for Two Years.

"A terrible shock, about four years ago," says Mrs. Charles E. Hart, of No. 230 North Pearl street, Joplin, Mo., "resulted in a nervous trouble from which I suffered for nearly two years. It was impossible for me to lie still and, when the nervous attacks came on, my stomach and heart were affected. The spells would come on without any apparent cause. I would feel as though I were sinking and my head would feel strange, as though I were on the point of losing consciousness. At these times I experienced a fluttering sensation in my stomach and afterward an empty feeling.

"Yes, I am cured now," continued Mrs. Hart, "and my recovery came about in this way. A friend of mine advised me to try Dr. Williams' Pink Pills for Pale People and I asked my doctor about them. He told me that I had better try them, they might help me. I took them and improvement was gradual but sure. In my case it was necessary to continue using the pills for about six weeks and I firmly believe that Dr. Williams' Pink Pills are the best medicine in the world for people afflicted as I was. I have recommended them to several persons and shall continue to do so."

The remedy that cured Mrs. Hart acts directly on the blood and nerves and in this is different from any other medicine. These pills have cured locomotor ataxia, partial paralysis, St. Vitus' dance, sciatica, neuralgia, rheumatism, nervous headache, after-effects of the grip, palpitation of the heart, pale and sallow complexions and all forms of weakness either in male or female. Dr. Williams' Pink Pills for Pale People are sold at all druggists, or will be sent direct from Dr. Williams Medicine Co., Schenectady, N. Y., postpaid on receipt of price, fifty cents per box; six boxes for two dollars and a half. Send for free booklet of medical advice.

SPALDING APPEARS IN A NEW VENTURE.

BUYS SAN DIEGO STOCK RANCH AND RACE TRACK.

Means to Engage Extensively in the Breeding and Selling of Blooded Saddle Horses, as Well as Other Fine Stock.

California is to have another fine breeding farm, and the owner of it is a man whose name is as well known to every sportsman as his own—A. G. Spalding.

The role of gentleman breeder of blooded stock will be a new one to the ex-president of half the National League, but Spalding's business ability, as shown by the mammoth establishment he has built up in Chicago, is likely to make a success of anything he undertakes.

Mr. Spalding, who is now residing at Point Loma, near San Diego, has bought out practically the entire interest in the Belmont Breeders' Association, and has also purchased from Col. A. G. Garsen the two hundred and fifty acres of land bordering on False Bay, known as the Pacific Beach race track, all just outside the town of San Diego.

The final move was made yesterday, when the board of directors resigned, and in their places A. G. Spalding was elected president; Keith Spalding, secretary and Charles T. Hewitt manager.

The old race track, which was considered one of the best in this end of the State, will be entirely refitted and remodeled, brought up to date, and after this work has been completed, the public will be given an opportunity to inspect the selected lot of registered saddled stock now at the track, headed by the stallion Rex Montgomery.

The name of the new association will be changed to the "American Saddle Horse Breeding Farm."

PHILLIE COLTS LOSE.

ENGLISH CRICKETERS BEST.

[BY THE ASSOCIATED PRESS—P.M.]

PHILADELPHIA, Sept. 18.—At the conclusion of today's play in the first of the international cricket matches between the Kent county eleven of England and eighteen Philadelphia colts with a captain on the grounds of the Germantown Cricket Club, at Manheim, the Englishmen were in a very favorable position. The colts, who batted first, were all out for 79 runs, while the visitors, when stumps were drawn for the day, had made 47 runs for the loss of two wickets.

Delmar Doings.

ST. LOUIS, Sept. 18.—Delmar results: Six furlongs: Alsomer won, Bugle

STRANGLING PROSPERITY.

Suicidal Policy of Northern Labor Unionists.

Building Operations in San Francisco May Cease.

Many Shops and Stores Closed and Thousands Idle—Some Glaring Examples.

[SPECIAL CORRESPONDENCE OF THE TIMES.]

SAN FRANCISCO, Sept. 16.—"It is not the increased wages that is the trouble. That can always be anticipated. It is the incessant demand for some trivial thing—some new quirk—that is constantly put forward until the contractor does not know what minute he is going to be left with a big job on his hands and no men to work. That is the trouble that confronts us now, and it is the result of too much labor unionism."

That is the opinion of one of the heaviest contractors and builders in San Francisco. It was given as the explanation of his views on the future of building in this city. His idea is that with the coming of 1904 there will be a cessation of all building operations in San Francisco except those that are absolutely necessary.

Nor is he alone in this opinion. Every contractor seen had the same to say regarding the work of the coming year. Real estate men say that the present condition is unusual. There is no business in their lines except closing deals that have been in the air for some time. So far as the future is concerned there is nothing in sight. Capital is content to rest for awhile and let labor run things—into the ground.

But it is not in real estate that the full result of the arrogance of union labor is to be seen. San Francisco is a big city, and it takes a long time for changes to be noticed. When small shops close down the workmen are swallowed up in the great body of people, and their presence as an idle contingent is scarcely noticed. But the day is rapidly approaching when this idle number will become so great that the workers will be compelled to pay attention because it will mean a draft on the income of those who have jobs. Within the past year shop after shop has closed its doors, most of them never to reopen, the proprietors say, and the result is that thousands of laboring men and women wearing the union collar are out of work.

All this has been kept very quiet by the newspapers of the city for it would be a bad advertisement for San Francisco if it were to be told to the world at large that business houses were closing down in the big city at the gateway to the Orient. But the fact remains that such is the case, and this closing down is not because of bad trade or lack of opportunity for good business. The opportunity was never better than exists at present on the Pacific Coast. Merchants were never in better position to pay high wages than they are at the present time. Contractors never had better chance to make money with high-priced material and high wages than now. But with all these advantages manufacturers are closing their works, contractors are declining new business and merchants are sailing close to shore with their new orders.

WHAT WILL COME NEXT?

Nobody knows what the next demand of labor will be. The unions have become so arrogant and so arbitrary that no one can tell to what extreme they will go. On the corner of Market and Powell streets, on the site of the old Baldwin Hotel, is a standing advertisement of what the unions are doing to San Francisco. James Flood has millions of dollars to invest in the big building that is going up on that corner. He has no quarrel with labor unions. In fact he is ready and willing to meet all their demands. There has not been the slightest hitch in any deal between Flood's contractors and the unions. But the big building languishes. It is more than two years since the foundations were begun and the big twelve-story structure stands like a crumbling ruin—an eyesore and a blot. It is a living testimonial of the curse and blight of unionism.

Strike after strike has occurred in connection with the various trades that have supplied the material for the Flood building. With every strike there was a cessation of work and a consequent delay. Money has been of no avail. The contractors were not concerned in the trouble, and were powerless to move the work along. They simply had to wait until the labor unions saw fit to adjust their differences with other people and then work would proceed until another strike came along.

That is but one instance of many. It is the most glaring instance because it is the largest building. But there have been innumerable cases similar to the one mentioned on smaller scale. They have been so numerous that contractors have become frightened and will take no contract except at prohibitory figures. It is a fact well known to real estate agents that hundreds of plans for new buildings lie locked up in the desks of architects, and will remain there until there is some assurance that the houses can be erected at the figures of the computations.

Much has been said in the past about the great numbers of people who are coming to make San Francisco their home, and as proof of the fact that the city was filled to overflowing was pointed out the vast number of flats and apartment houses going up in all parts of the city. Rents were high and places to dwell scarce. But a change, most marked, has come. "To Let" signs are to be seen in all parts of the city, and all the real estate agents will tell you that rents are falling rapidly. Apartment houses which asked from $50 to $70 a month for apartments six months ago, are now empty and are glad to get 25 per cent. less. Flats that were in demand two months ago at high rates can now be had for 20 per cent. reductions. "Rent Reduced" signs are to be seen all over the city.

MONUMENT TO UNIONISM.

One of the monuments erected to organized labor may be seen in the plant of the California Steel Wire Works. The machinery is idle, no smoke comes from the tall chimneys, and no sound is heard among the buildings. A year ago nearly twelve hundred men and boys were working in the plant. Now a solitary watchman patrols the place to see that the idle machinery is not carried away. It has been silent for the past eight months, because union labor wanted to run the business without giving the owners the right to express an opinion in the matter. It stands today as one of the results of arrogance of unionists, and the owners say it will always stand the same way until they can be assured that they can run the works according to their own ideas of business.

The California Steel Wire Works belongs to the great steel trust, and some eight months ago the workmen, numbering more than a thousand, decided that they wanted a change in some of the details of management. They notified the manager in charge of their desires, and gave him twenty-four hours in which to make the change. As the manager could do nothing without consulting the head of the concern, he asked for a little time. This was refused, and the employés walked out. That is where they made their mistake. They were not dealing with a weak-kneed individual, but with a corporation that was strong enough to close down its works, and that is exactly what was done.

The great plant was locked up, and all the machinery that could be utilized at other points was taken away. A watchman was placed in charge, and the strikers were notified that their services would never be required again. Twelve hundred people have been thrown out of work and San Francisco has lost one of its largest manufacturing plants.

All the steel-wire cables which were used on the Pacific Coast, and in the Orient were manufactured in this plant. Millions of tons were sent to all points across the ocean and to Australia. The immense trade of this plant now is supplied from eastern points, and San Francisco loses just that much business.

What happened in this instance is but a repetition of what happened in the case of the boiler makers' strike twelve years ago. In that case the factory was closed down and it has never been reopened. The boiler plants employed something like a thousand men and boys, and all of them were compelled to leave for other cities or go into some other business.

These are instances that are significant only on account of the number of workmen involved, but they are but two out of a great number of such cases where union labor has overreached itself. The significance of this is now becoming apparent owing to the fact that all over the city are to be seen similar instances of business ruined through the arrogance of unionism. The tanners' strike caused the removal of four of the largest tanneries in the city, to other points in the State. The owners found that they were losing so much business through the constant demands of their workmen that it was impossible for them to continue in business if they remained in the city, so they have moved away to more suitable points.

OTHER MONUMENTS.

The famous California buck glove, which has a name from one end of the country to the other, will soon become a memory, and those who desire that garment will be unable to obtain one. The glove makers' strike has caused the big glove factories of San Francisco to close down, and all the business in this line that was formerly done in half a dozen factories here, employing hundreds of hands, is now done in one small factory in a little town in the middle of the State. The men, women, boys and girls who formerly found easy employment in the local glove factories are now living in idleness on the charity of other unions which instigated them to strike for what was absolutely impossible to obtain.

The brass works of the Thomas Day Company, the only one in the city, has been closed for more than a year and the proprietors say it will never be opened again, for they have found that they can buy their goods in the East and ship them out here at less cost than would be entailed by the exorbitant demands of the unions. When the strike was on the men were plainly shown that the company could not grant their demands and compete with eastern manufactories, but the union was obstinate, and refused to give in. The works were closed down, and the brass workers have been compelled to change their trade or leave the city.

The big firm of Sanborn & Vail had a similar experience with its frame makers and was compelled to close its frame shops and buy its picture frames from the East.

The frame workers struck for such wages, hours and trivial points that the company could not possibly agree to them and complete with other firms. The frame workers were told that their services were no longer needed, and the shops were closed. In this instance there was a fight in which the Labor Council took the part of the frame workers, and Sanborn & Vail were told that they would have to reopen their shop or their store would be boycotted. As the reopening of the shops meant ruin, the company decided that it might as well die fighting. A boycott was declared and from that day to this the company has done the biggest business of its existence. The frame workers are still out of a job.

These, and numerous minor cases, are things that have passed. If indications count for anything, they will be but a small fraction of the business driven from San Francisco by labor unions. Business men are not in the habit of telling their intentions, and not much talk is being indulged in by the big manufacturers, but enough has been said to indicate that some of the largest plants in the city will seek other fields in the near future unless there comes a marked change in the attitude of unions toward the employers.

The strike of the bag makers and that of the overall makers has left the manufacturers in such condition that they dare not seek new contracts for fear they will have a new strike on their hands, and be unable to do the work except at a loss. It is claimed by the manufacturers that unless conditions change they will simply take orders for such goods as they have on hand and run their factories while they can. If conditions get worse they will close down, and go where they can work without molestation. It is claimed that Mexico is offering inducements to manufacturers in the way of bonus and rebates on taxes if they will locate in that republic, and assurance is given that there will be no labor troubles to vex and harass. One big bagging plant is now investigating this offer and one overall factory has a man in Mexico looking for a suitable location.

Labor is killing the goose that lays the golden egg, but the leaders do not care, so long as the dupes are the ones to suffer.

ON THE WATER FRONT.

PORT SAN PEDRO, LOS ANGELES

ARRIVED—FRIDAY, SEPT. 18.

Steamer Robert Dollar, Capt. Johnson, 6½ days from Columbia River.

Steamer South Coast, Capt. Olsen, 6 days from Cagaco.

Schooner Expansion, Capt. Johnson, 2 days from Tacoma.

SAILED—FRIDAY, SEPT. 18.

Steamer Mandalay, Capt. Payne, for Crescent City, via San Francisco.

Schooner Bainbridge, Capt. Englebretson, for Port Ballard.

Schooner Dora Bluhm, Capt. Nelson, for Umpqua River.

Schooner William F. Witzman, Capt. Smith, for Tacoma.

Schooner Wawona, Capt. Peasley, for San Diego.

Schooner Marion, Capt. Tofner, for Tacoma.

DUE AT THIS PORT.

From Bowen's Landing, steamer Fulton.

From Eureka, via San Francisco, steamer San Pedro.

From Redondo, steamer Santa Barbara, Sept. 20.

From Gray's Harbor, steamer Melville Dollar, from San Francisco, via way ports, steamer Bonita, Sept. 21.

From Seattle, via San Francisco, steamer Charles Nelson, Sept. 18.

From Gray's Harbor, schooner W. J. Patterson.

DUE TO LEAVE—SATURDAY, SEPT. 19.

For San Francisco, steamer Olympic.

Sunday, Sept. 20—For San Francisco, via way ports, steamer Bonita; for Seattle, via San Francisco, steamer Santa Barbara.

The steamers Hermosa and Warrior make regular daily trips to Santa Catalina Island and return.

MOVEMENT OF "MOSQUITO" FLEET.

ARRIVED—FRIDAY, SEPT. 18.

Launches O. K. and J. M. Elliott, from Long Beach with passengers, and returned.

SAILED.

Power-boat Borsich, for Newport, and returned with fish for local dealers.

Ten sailboats, for Point Fermin, Redondo and Newport, and returned with fish for local dealers.

LIST OF VESSELS IN PORT.

FRIDAY, SEPT. 18.

Name and destination—	Location.
Str. Robt. Dollar, San Fran.	Wood wharf
Str. South Coast, S. F.	So. Pac. wharf
Str. Olympic, Fairhaven	Wood wharf
Bg. Coryphene	Salt Lake wharf
Bk. Videtta, Tacoma	So. Pac. wharf
Bkt. Hadyn Brown, Eureka	Salt Lake wharf
Bkt. Northwest, Everett	So. Cal. wharf
Bkt. Rose, Sudden, Tacoma	Ellis wharf
Bkt. Portland, Tacoma	So. Pac. wharf
Bkt. Katie Flickinger, Westport	S. W. wharf
Sch. Oliver J. Olsen, Port Madison	Salt Lake wharf
Sch. Forealis, Tacoma	Crescent wharf
Sch. Jos. Russ, Port Orford	So. Pac. wharf
Sch. Lottie Bennett, Port Ballard	Salt Lake wharf
Sch. Coquille, Coquille River	Wood wharf
Sch. A. B. Johnson, Gray's H.	Salt Lake wharf
Sch. Argus, Whatcom	Salt Lake wharf
Sch. Antelope, Coquille River	S. W. wharf
Sch. Mabel Gray, Eureka	Griffith wharf
Sch. Fred E. Sander, Gray's Harbor	Crescent wharf
Sch. Wempe Bros., Port Madison	Outer Harbor
Sch. F. W. Howe, Port Madison	So. Pac. wharf
Sch. James A. Garfield, Coos Bay	S. W. wharf
Sch. Alcalde, Eureka	Wood wharf
Sch. Alvena, Astoria	S. W. wharf
Sch. Cecilia Sudden, Gray's H.	San Pedro wharf
Sch. Salvator, Coos Bay	So. Cal. wharf
Sch. Glendale, Coos Bay	S. W. wharf
Sch. Excelsior, Wallapai H.	San Pedro wharf
Sch. Mary Dodge, Eureka	Crescent wharf
Sch. Expansion, Tacoma	Outer Harbor

SAILING FOR SAN PEDRO.

Name and from—	Number days out.
Str. Bonita, San Francisco, via way ports.	1
Str. San Pedro, Eureka, via San Francisco	2
Str. Fulton, Bowen's Landing	2
Str. Melville Dollar, Gray's Harbor	4
Str. Charles Nelson, Seattle	5
Sch. W. J. Patterson, Gray's Harbor	7
Sch. Ruth E. Godfrey, Ballard	7
Sch. Lizzie Vance, Gray's Harbor	4
Sch. Lucy, Umpqua River	2

TIDE TABLE FOR SAN PEDRO.

			High.	Low.
Saturday,	Sept.	19	9:16 a.m.	1:38 a.m.
			5:12 p.m.	1:54 p.m.
Sunday,	"	20	7:25 a.m.	2:17 a.m.
			6:58 p.m.	2:38 p.m.
Monday,	"	21	8:20 a.m.	2:55 a.m.
			8:00 p.m.	3:19 p.m.
Tuesday,	"	22	9:54 a.m.	3:36 a.m.
			10:26 p.m.	3:57 p.m.
Wednesday,	"	23	10:53 a.m.	4:11 a.m.
			11:13 p.m.	4:42 p.m.
Thursday,	"	24	11:09 a.m.	4:47 a.m.
			12:06 p.m.	5:34 p.m.
Friday,	"	25	11:29 a.m.	5:25 a.m.
				6:31 p.m.
Saturday,	"	26	1:09 a.m.	6:12 a.m.
			12:37 p.m.	7:40 p.m.

PORT ITEMS.

ALONG THE WATER FRONT.

WEATHER: Clear at 5 p.m.; wind, southwest, velocity 12 miles.

The steamer Robert Dollar brought 250,000 feet of lumber consigned to the Southwestern Company. The steamer South Coast brought 12,000 railroad ties for the Los Angeles Railway Company.

The steamer Mandalay sailed today for Crescent City. She goes by way of San Francisco, for which place she has a number of passengers and 125 tons of freight.

The schooners Dora Bluhm, Bainbridge and William F. Witzman finished discharging their cargoes here, took on ballast, and sailed for northern ports to reload lumber.

At San Francisco, the steamer Coronado has been enrolled, with M. C. Johnson as master.

George K. Hammer has been succeeded by P. Johnson in command of the steamer National City.

At San Francisco.

SAN FRANCISCO, Sept. 18.—Arrived: Steamers South Bay, from San Pedro, and Centralia from Redondo. Sailed: Steamers San Pedro, Redondo and Santa Rosa, for San Diego.

National Irrigation Congress.

The Eleventh National Irrigation Congress, convening at Ogden, Utah, September 15-18, without question will be the most important convention ever held in America as to irrigation and forestry, and as to agriculture and horticulture under irrigation. It will be remarkably representative of the best thought and practical experience of the West.

The convention will begin its first session, after an invocation, by the singing of a prize ode to irrigation, written by Mrs. Gilbert McClurg of Colorado Springs, and sung by the Tabernacle choir of over two hundred voices.

The President of the United States has signally honored the National Irrigation Congress by a special message, pronouncing its work and aims as of vital concern to the nation. Members of President Roosevelt's Cabinet also indorse this congress and a special message will be read to the delegates in convention assembled, from Hon. E. A. Hitchcock, Secretary of the Interior; and the Cabinet will be personally represented by Hon. James Wilson, Secretary of Agriculture, who will address the convention on questions of agriculture, of horticulture and forestry of the semi-arid region. The Governor of Utah, the Mayor of Ogden and ex-Senator Frank J. Cannon, a distinguished orator, will welcome the delegates to Utah and to Ogden, and the president of the congress, Senator W. A. Clark of Montana, will have returned from Europe in season to preside over the deliberations of the convention and fittingly to respond to the words of welcome and of Godspeed uttered.

Chinese Humor.

Chinese as a race are not generally credited with the possession of humor, but Quong Tart, a celebrated Chinese merchant of Sydney, New South Wales, who died recently, was famous in the land of his adoption for his amusing sayings and doings. Once at a big public meeting, when the Mayor of Sydney had concluded a vigorous appeal for funds, Quong convulsed the assembly by announcing in his high, chanting, broken English: "Money will make the mare to go!" Quong Tart was much given to punning, and in his early days when asked why he did not marry would reply: "I have not yet enough jam on my tart." When the $500 poll tax on Chinese was imposed by the New South Wales government, Quong's penchant for practical joking found full vent. On one occasion, when the vessel on which he was taking a trip to the north of the colony put in at its first port of call, Quong dressed himself to play the part of a stowaway Chinaman. With patches of mud on his clothes and his hat punched into a shocking shape, he affected to try to steal past the collector of customs, but that official promptly captured him. "Me only wan' go shore," wailed the innocent captive. "One man he go shore; two, dree man he go shore. W'y me no go shore?" "No, no, John," was the stern reply, "you pay £100 first." An altercation of several minutes ensued, plentifully bestrewed with "me no savees" from "John." Then, suddenly, with a few lightning touches transforming his queue [illegible] and presenting his [illegible] finished official, Quong [illegible] and received a [illegible] cago News.

Home Duties

The real heroines of every day are in our homes. Frequently, however, it is a mistaken and useless heroism.

Women seem to listen to every call of duty except the supreme one that tells them to guard their health. How much harder the daily tasks become when some derangement of the female organs makes every movement painful and keeps the nervous system unstrung? Irritability takes the place of happiness and amiability; and weakness and suffering takes the place of health and strength. As long as they can drag themselves around, women continue to work and perform their household duties. They have been led to believe that suffering is necessary because they are women. What a mistake!

The use of **Lydia E. Pinkham's Vegetable Compound** will banish pain and restore happiness. Don't resort to strong stimulants or narcotics when this great strengthening, healing remedy for women is always within reach.

FREE MEDICAL ADVICE TO WOMEN.

If there is anything in your case about which you would like special advice, write freely to Mrs. Pinkham. No man will see your letter. She can surely help you, for no person in America has such a wide experience in treating female ills as she has had. She has helped hundreds of thousands of women back to health. Her address is Lynn, Mass., and her advice is free. You are very foolish if you do not accept her kind invitation.

For proof read the symptoms, suffering and cure recited in the following letters:

"DEAR MRS. PINKHAM:—I wish to express to you the great benefit I have derived from your advice and the use of **Lydia E. Pinkham's Vegetable Compound.** My trouble was female weakness in its worst form and I was in a very bad condition. I could not perform my household duties, my back ached, I was extremely nervous, and I could not eat or sleep, and the bearing-down pains were terrible. My husband spent hundreds of dollars to get me well, and all the medicine that the doctors prescribed failed to do me any good; I resorted to an operation which the physician said was necessary to restore me to health, but I suffered more after it than I did before; I had hemorrhages of the womb that nothing could seem to stop.

"I noticed one of your advertisements and wrote you for advice. I received your reply and carefully followed all instructions. I immediately began to get stronger, and in two weeks was about the house. I took eight bottles of **Lydia E. Pinkham's Vegetable Compound** and continued following your advice, and to-day I am a well woman. Your remedies and help are a Godsend to suffering women, and I cannot find words to thank you for what you have done for me."—MRS. LOTTIE V. NAYLOR, 1328 N. J. Ave., N.W., Washington, D. C.

"DEAR MRS. PINKHAM:—I write to tell you what **Lydia E. Pinkham's Vegetable Compound** has done for me.

"I was suffering with falling of the womb and could hardly drag about, but after taking five bottles of **Lydia E. Pinkham's Vegetable Compound** I was completely cured. I am now a well woman and able to do all my work.

"I think your medicine one of the best remedies in the world."—MRS. J. M. LEE, 141 Lyndal St., Newcastle, Pa.

"DEAR MRS. PINKHAM:—**Lydia E. Pinkham's Vegetable Compound** has done a great deal for me. I suffered so much from falling of the womb and all the troubles connected with it. I doctored for years with doctors' and other remedies but received only temporary relief.

"I began taking your medicine, and had not taken it long before I was feeling better. My husband said that I should keep right on taking it as long as it gave me relief from my suffering, as I could not expect to be cured by one or two bottles. I did so and am now able to be on my feet and work hard all day, and go to bed and rest at night. Thanks to your Vegetable Compound I am certainly grateful for the relief it gave me. It is the mother's great friend. I would not be without it in my house, for when I feel tired or out of sorts I take a few doses and feel all right.

"I would recommend your medicine to all tired mothers, and especially to those suffering as I was."—MRS. R. F. CHAMBERS, Bennet, Neb.

$5000 FORFEIT If we cannot forthwith produce the original letters and signatures of above testimonials, which will prove their absolute genuineness.
Lydia E. Pinkham Medicine Co., Lynn, Mass.

"The Busy Drug Store."

Dean's

IS THE MODERN, UP-TO-DATE DRUG STORE OF LOS ANGELES. HERE WILL BE FOUND THE MOST EXTENSIVE AND MOST COMPLETE STOCK OF DRUG STORE GOODS EVER GATHERED UNDER ONE ROOF. EVERYTHING NEW IS FIRST SHOWN AT DEAN'S. PRICES ARE ALWAYS THE LOWEST QUOTED, AND THE SERVICE AT DEAN'S IS ALL THAT COULD BE DESIRED. YOU WILL ALWAYS BE SATISFIED IF YOU DO YOUR TRADING AT DEAN'S.

Everything for Shavers

The man who is his own barber so far as the shaving goes, deserves and can afford to have the best of everything calculated to make shaving easy and convenient. To be sure of the best is to buy at Dean's. And to buy at Dean's means a saving of from 20 to 30 per cent. This is easy to say, just as easy to demonstrate if you will look at our display in our Spring street window.

Good Razors We show the biggest line of high grade razors in town. Safety razors from $1 to $7 each. Those at from $1 to $2.50 each are in cartons and those from $2.50 to $7 are in sets nicely fitted in cases.
SPECIAL: Dean's Dollar Razor, the best razor sold at the price.

Razor Strops For the man who does his own shaving, the razor strop is a very important implement. We have the largest line of good razor strops in town and for the next week will sell the $1.75, $1.50 and $1.25 strops at the uniform price of 91 each. All these have patent swivels and made of best materials.

Shaving Mugs We show a large line of shaving mugs, styles and [illegible] some with compartments for [illegible] ter, with beautiful enamel [illegible] Prices range from 25c to $5. This assortment is positively largest and best in the city, as all [illegible] shaving purposes are a specialty [illegible]

Razor Strop Dressing In order that your razor strop may not become hard and useless you should get a box of our razor strop dressing. Two sizes, 10c and 15c.

Dollar Hair Brushes We sell an excellent hair brush [illegible] solid hard wood back and [illegible] Every brush guaranteed to give satisfaction.

Shaving Soap 10c Cents Every man knows the importance of good shaving soap. For this special selling we have put in three gross of witch hazel shaving soap that is pure and antiseptic, nicely put up in cartons, regular price being 25c, now 10c a cake.

Lather Brushes When it comes to lather brushes, Dean's stock is simply a wonder. Here will be found every kind, size and description from the modest little brush at 5c to the selected badger at $5; from the common pine handle to the real ivory. Every brush is sold at a price consistent with its quality.

Good Sponges A sponge is useful to use on the face, a shaving rag, provided the sponge is soft and has proper absorbent qualities. Dean makes a specialty of Mediterranean sponges. Prices range from 10c to $1.50.

25 Cent Whisks We can sell you a good whisk broom for a quarter and when we say good we mean all that the word implies.

Don't Wear Freckles They are unbecoming and [illegible] you use Dean's Freckle Balm [illegible] freckles quickly disappear when [illegible] 50c and $1.00 jars.

Excellent Bay Rum Some of the concoctions that are sold for bay rum are decidedly injurious to the cuticle and are dangerous to use after shaving, oftentimes producing sores. We sell genuine bay rum distilled from St. Croix bay leaves, and it is cheap at 75c a bottle, full pint.

Florida Water A good many men enjoy the use of Florida water after shaving. We are making a specialty of Alfred Wright's celebrated Florida water that is so delightfully fragrant and cooling to the skin. This water is usually sold at 75c. Our price is 50c.

Velvet Skin Cream Of course it is perfectly natural that every woman should think her complexion better than other fellow's. We don't say that this is true of Dean's Velvet Skin Cream, but we are sure that a trial will convince you that they are better. Price 50c and 25c.

Toilet Water Another good article to use is William's Toilet Water; in three odors, beautifully put up and very lasting. 75c a bottle.

Talcum Powder At the Wind-up Eastman's Talcum Powder will prove just the thing. 25c.

Special in our candy department today:—Delicious cream chocolates 25c pound.

Second and Spring — Dean's Drug Store — Fifth and Main

PHONE MAIN 561

STITCH, STITCH, STIT

Life is a terrible grind sometimes.

Then comes that other stitch, the stitch in the side, sharp, stinging pain through the loins, the dull [illegible] in the small of the back.

Kidneys have rebelled at last. Strain is the [illegible] Can't get the poisons out of the blood.

Doan's Kidney Pi[illegible]

are the remedy. The cure for [illegible] lame back, urinary troubles, [illegible] every form of kidney ailments. [illegible] les people say so. Los Angeles [illegible] have been cured. Here's the proof.

Mrs. A. L. Miller, of 1008 East Ninth street, [illegible] have had attacks of backaches for the past [illegible] None of them ever laid me up, but sometimes [illegible] more severe than others, and I cannot describe [illegible] that I went through. After reading an advertisement [illegible] about Doan's Kidney Pills I came to the conclusion [illegible] inasmuch as they did not claim to cure everything [illegible] the calendar they might be some good, so I went to the [illegible] drug store and got a box. I used it, and the result [illegible] tively stopped the attack of backache."

Doan's Kidney Pills are for sale at all dealers. Fifty Cents a Box.

Foster-Milburn Co., Buffalo, N. Y.

Go East With Us and Save Money

The difference in the cost of a first-class and a second-class ticket from California to the East is from $10 to $12. The holder of a first-class ticket may take a berth in a standard sleeping car for the trip of $14 from Los Angeles to Chicago or $13 to St. Louis, while the holder of a second-class ticket may get a similar berth, comfortably holding two people, in a tourist sleeping car for only $6.

The difference might as well remain in your pocket, for you sacrifice nothing in comfort or convenience. The bed linen and blankets in the tourist car are just as good, the porters just as attentive and if not more so, and if you go our way you have the added convenience of being in the care of a tourist conductor, who does so much to make the trip interesting and entertaining.

We take you through Salt Lake City, Colorado by daylight, and Denver, and one party only will be planned that you can stop for a few hours in San Francisco, Salt Lake City and Denver so as to see the [illegible]

Cut out the coupon below and send it to Mr. Elliott. He will tell you all about our personally conducted tourist parties, send you a descriptive folder, and answer carefully any question about [illegible] that you may ask.

Burlington Route

The greatest Exposition that the world has ever seen, will be held at St. Louis in 1904.

COUPON.

W. W. ELLIOTT, Agent Burlington Route,
222 S. Spring St., LOS ANGELES.

Please send me complete information about your personally conducted tourist car parties to eastern cities.

I want to go to [illegible]

Name [illegible]

Address [illegible]

O-DATE DRUG STORE
WILL BE FOUND TH
MOST COMPLETE STOC
S EVER GATHERED U
YTHING NEW IS FIRS
WEST QUOTED, AND TH
SIRED. YOU WILL A
T DEAN'S.

the best is to buy at Dean's
t. This is easy to say at
our Spring street window

Shaving Mugs — We show a large varie of shaving mugs in styles and patter some with compartments for hot w ter, with beautiful embossed figu Prices range from 25c to $3 This assortment is positively th largest and best in the city, so all artic shaving purposes are a specialty at D

sell an excellent hair brush for a dol d hard wood back and genuine bris ry brush guaranteed to give satisfaction.

Good Sponges — A sponge is much bet to use on the face after shaving than a wa rag, provided the sponge is cle and has proper absorbent qualit Dean makes a specialty of genu Mediterranean deep sea sponge Prices range from 10c to $3.50.

ey are unbecoming and unnecessary use Dean's Freckle Salve. Ten d ishes quickly disappear when this is u and 50c jars.

Velvet Skin Cream — Of course it is perfect natural that every wo should think his preparati just a little better than th other fellow's. We do not say that this is true of Velvet Cream, but we are sure that it will convince you that there is no better. Price 25c and 50c.

Wind-up Eastman's Violet Tab will prove just the proper th

chocolates 29c pound.

Fifth and Main

CH, STITC

the stitch in the side. Pa loins, the dull deadly ach

st. Strain is too much ood.

Kidney Pills

The cure for backache nary troubles, diabetes iney ailments. Los Ange so. Los Angeles people Here's the proof:

of 1008 East Ninth street says backaches for the past four years me up, but sometimes they were ers, and I cannot describe the pain After reading an advertisement Pills I came to the conclusion that not claim to cure every disease t be some good, so I went to Dean's box. I used it, and the pills gave ck of backache."

are for sale at all drug stores. y Cents a Box.

rn Co., Buffalo, N. Y.

n Us
ney

n California to the East is run standard sleeping car at a fer of a second-class ticket car for only $6.

thing in comfort or convenience rs just as attentive and anxious of being in the care of the rtaining.

r, and one party each week to nd Denver so as to see the sights all about our personally conducted any question about "going out"

CUT THIS OUT

on Route, ES.
formation about your personal eastern cities.

transforming his personal appearance and presenting his card to the ished official, Quong revealed his and received a cordial greeting. ago News.

THE marvelous mastery to and about Cruz Island will be described in a ticle in The Times the coming Sunday.

ATION THE KEY TO
WYOMING'S PROSPERITY.

W STATE DEPENDENT
UPON AGRICULTURE.

ed by Government Inducements Are Seeking Opportunities for Investment in Private Enterprises, Putting Under Cultivation Lands of Land.

BY EDWARD S. LITTLE,
CORRESPONDENCE OF THE TIMES.)
CHEYENNE (Wyo.) Sept. 13.—Wyoming for years taken the lead in the passage of a national Irrigation Act, and her representatives in Congress had more to do with the framing of that statute books of the State than a year ago than did those of many other Western States. Senator Warren and Representative Mondell were leaders in the movement, and their influence has been felt in the right direction.

Senator Warren and Representative Mondell were in Cheyenne today. They believe that under the irrigation law will advance from a State with only about 150,000 population to one of several millions. The development of copper, coal and iron mines will increase the population of the State, of course, for this is now going forward rapidly; everything looks to agriculture more than ever before, for future greatness. Moreover, the people in this State are not idly awaiting the development of government irrigation enterprises, but they are putting in irrigation works themselves, and upon a larger scale than ever before.

PRIVATE ENTERPRISES.

Since the passage of the National Irrigation Act, Eastern people with capital have been coming to Wyoming to look over the field with a view to putting in private irrigation enterprises. Before the passage of that act Eastern capital would not look upon irrigation project. They were afraid of the whole business, and knew of it only in a general way. When the government took charge of capital at once became interested, and today there are no less than private irrigation enterprises on foot in Wyoming. Because of the large amount of capital invested in this work, only a small part has been supplied by the people of the State. The money is coming largely from the East and Boston and Philadelphia.

Much has been said about irrigation in Wyoming, and the national act. Charles D. Clarke, the State Engineer, said:

ENGINEER'S STATEMENT.

"The system of canals is provided to prevent losses, and settlement will not take place indiscriminately, but will be entered under both the general and desert acts. The result is that a man may take up 320 acres under the Desert Act, 160 acres under the Homestead Act, and each member of the family will do the same. When water has been provided, the land in small tracts by a few people will begin to bring but a small part of the holdings under cultivation. Attempt to reclaim lands under the original land act has tried too often to warrant any belief than that a company or individual, proposing to build irrigation works, must control, in order the lands to be reclaimed.

In June, 1894, Congress passed the act providing for the donation to the several governments, of one million acres of land to each State in which desert land is situated, on condition that the States reclaim the land and dispose of the same to actual settlers in small tracts. The provisions of the act were accepted by Wyoming in the year of 1895. Steps were immediately taken by the authorities of the State to carry the law into effect. The first step which the law offers to interested in irrigation enterprises are that surveys must first be made to show the location and area of the lands to be reclaimed. The plans are inspected and reported upon by the State Engineer in order that the nature of the work and the feasibility of the project may be determined before the State Land Board brings the matter before the Interior Department. Upon the application for withdrawal being approved by the State Land Board the matter is forwarded to the Secretary of the Interior, and the lands are withdrawn until the irrigation works have been completed, when title passes to the State, and the land is sold with water right in tracts not exceeding 160 acres to actual settlers.

BUILDING CANALS.

Since then 454,000 acres are irrigated or are in process of reclamation under the provisions. Applications are now before the State Land Board for the approval of projects which will reclaim fifty to seventy-five thousand acres. Three hundred and seventy miles of canals have already been completed, and the work is in process of construction. Some of the projects under construction have been completed, the land under which will require about 70,000 cubic feet per second.

The project to be constructed and contracted with the State for reclamation and reclamation of perpetual interest at prices varying from $10 to $30 per acre. The greatest price that will be paid under any canal, now under way, is $30 per acre, and in signing the contract provides to fence the land, erect ditches besides and complete the tributary works before

The right to devise a more liberal plan for reclamation and settlement has been made. No conflict between the State, as to the distribution, as to the disposition of water, can possibly arise. Wyoming limits the price that she will receive for the lands and the completion of the work under supervision. Having more experience in irrigation enterprises they believe there is ample return for the money to be invested by having the work in construction and the land restored by having the work done under the same contract.

"BABY BOO."

Baby Boo is an Elephant that is the Property of the Ringling Bros. "World's Greatest Shows."

Baby Boo, the largest hard elephant ever owned together in captivity, is one of the interesting features of Ringling Bros.' Combined Shows. They range in size from the baby mammoth, weighing 200 pounds, down to a tiny mite of an elephant named Baby Boo. Baby Boo is in the winter quarters of Ringling Bros.' Circus, last January, when it was larger than a good-sized dog, and is as playful as a kitten. She is one of the novel features of the Ringling Bros.' menagerie, which contains 100 cages, lairs, dens and tanks. Twenty of the bulky beasts perform amazing tricks in the ring.

Many of acting seals are another novel feature. They are seen on the stages, and act in the direction of their owner and trainer, Capt. Webb. This is the most instructive exhibition of animal training ever accomplished.

The progressive policy of Ringling Bros. is again illustrated this year in the production of a magnificent spectacle, Jerusalem and the Crusades, which is produced with over 1200 characters in the cast, with a ballet of 300 dancing girls and a singing chorus of 200. More than 3000 daintily fashioned costumes are worn in the production. Two days are allotted to Los Angeles this year, and the world's greatest shows are destined to amuse and amaze many thousands on Wednesday, September 30, and Thursday, October 1.

Admission tickets and numbered reserved seats may be secured on both days of exhibition at the Bartlett Music Co., at the same prices as charged at the regular ticket wagons on the show grounds.

WILL THE PRINCE COME.

Much Red Tape Must be Unwound Before His Royal Highness Can Visit St. Louis.

[STAFF CORRESPONDENCE OF THE TIMES.]

LONDON, Sept. 6.—English people are curious to see whether the Americans will really unwind the red tape necessary to get the Prince of Wales to the St. Louis Exposition. Since the invitation must come through the United States government, not to mention a long list of authorities in St. Louis, considerable time will be required to accomplish the task, and only eight months remain before the fair opens. So far as England knows, not the slightest effort has been made to set the invitation going. The Royal Commission in London is working a big force now in preparing English exhibitions for St. Louis. All the details are in the hands of this body, the commissioners from St. Louis having practically completed their work and passed it on to the English staff.

Col. Watson, secretary of the St. Louis World's Fair Commission, now in London, will make one more trip to America and return before the foreign work will be concluded. Col. Watson is now taking a holiday in Norway, but will return to London shortly and almost immediately sail for the United States. He expects to remain in St. Louis until late in November. George T. Parker, the St. Louis World's Fair Commissioner, expects to be in London four months yet. The number of exposition people still in Europe is comparatively small since the departure of several members of the staff, among whom are Miss Florence Hayward, who sailed a fortnight ago; Prof. Halsey C. Ives of St. Louis, chief of the department of art; and Mr. and Mrs. F. J. V. Skiff, who have only a few days since sailed from Antwerp. Thomas Cridler of West Virginia is still in Vienna and will remain there until the first of the year.

Bon Ami

Cleans windows and mirrors without muss, dust or slops.

BUFFALO LITHIA WATER

No Remedy of Ordinary Merit Could Ever Have Received Indorsations from Men Like These.

In Bright's Disease Albuminuria and Post-Scarlatinal Nephritis.

Alfred L. Loomis, M. D., *former Prof. Pathology and the Practice of Medicine in the Medical Dept. of the University of New York.*

Wm. A. Hammond, M. D., *Surgeon-General (retired) U. S. Army, and former Prof. of Diseases of the Mind and Nervous System in the University of New York.*

Geo. Halsted Boyland, A.M., M.D., *Doctor of Medicine of the Faculty of Paris, and former Prof. of Surgery in Baltimore Medical College.*

Wm. B. Towles, M. D., *former Prof. of Anatomy and Materia Medica in the Medical Dept. of the University of Va.*

E. H. Pratt, A. M., M. D., LL.D., *Prof. Orificial Surgery to the Chicago Homeopathic Hospital.*

C. W. P. Brock, M. D., *Ex-Pres. National Assn. Railway Surgeons, and Member Medical Society of Va.*

J. T. Davidson, M. D., *Ex-Pres. New Orleans Surgical and Medical Assn.*

In Renal Calculi, Stone in the Bladder and Inflammation of the Bladder.

Dr. A. Gabriel Pouchet, *Prof. of Pharmacology and Materia Medica of the Faculty of Medicine of Paris.*

J. T. LeBlanchard, M. D., *Prof. Montreal Clinic, S.M., S.N., V. U.*

James K. Crook, A. M., M. D., *Prof. Clinical Medicine and Clinical Diagnosis, New York Post-Graduate Medical School.*

Jos. Holt, M. D., *Ex-President of the Louisiana State Board of Health, etc.*

In Gout, Rheumatism and Uric Acid Conditions.

Robert Bartholow, M. D., M. A., LL.D., *Prof. Materia Medica and General Therapeutics, Jefferson Medical College, Philadelphia.*

Jas. L. Cabell, M. D., A. M., LL.D., *former Prof. of Physiology and Surgery in the Medical Dept. of the University of Va., and Pres. of the National Board of Health.*

Horatio C. Wood, M. D., *former Prof. of Materia Medica, etc., in the Medical Dept. of the University of Pennsylvania.*

Chas. B. Nancrede, M. D., *Prof. of Surgery, Medical Dept. of the University of Michigan.*

Wm. T. Howard, M. D., *former Prof. of Diseases of Women and Children in the University of Maryland.*

A. Alexander Smith, M. D., *Prof. of Practice of Medicine and Clinical Medicine, Bellevue Medical College, N. Y.*

Voluminous medical testimony mailed.

BUFFALO LITHIA WATER for sale by the general drug and mineral water trade.

PROPRIETOR, BUFFALO LITHIA SPRINGS, VA

BLOOD AND SKIN DISEASES.

POSITIVELY CURED FROM 4 TO 90 DAYS

I HAVE secured the services and treatment of an old specialist of 30 years' experience in the treatment of all Blood and skin diseases. Our remedies are entirely new, and contain no mercury or iodides of potash, and we positively cure Scrofula, Cancer, Indolent Ulcers, Eczema, Pimples, Catarrh, Rheumatism, Stricture, Piles, Hernia, Varicocele, Opium Habit, and all Private Diseases. A trial treatment free in any typical case. Office 203½ SOUTH BROADWAY, over Wolff & Chilson's Drug Store, rooms 211 and 213; hours from 9:30 a.m. to 4:30 p.m.; 7:30 p.m. to 9:30 p.m. MELVIN E. SYKES, M.D.

Every Woman

is interested and should know about the wonderful

MARVEL Whirling Spray

The new Vaginal Syringe. Invigorating and Ancient. Best, Safest and Most Convenient. It cleanses instantly.

If your druggist has it, and he cannot supply the MARVEL, accept no substitute, but send stamp for illustrated book—sealed—it gives full particulars and directions in plain envelope, which is invaluable to ladies. MARVEL CO., Room 56, Times Bldg., New York.

CHICHESTER'S ENGLISH

PENNYROYAL PILLS

SAFE. Original and Only Genuine. Always reliable. Ladies ask Druggist for CHICHESTER'S ENGLISH in RED and Gold metallic boxes, sealed with blue ribbon. Take no other. Refuse Dangerous Substitutions and Imitations. Buy of your Druggist, or send 4c. in stamps for Particulars, Testimonials and "Relief for Ladies," in letter by return Mail. 10,000 Testimonials. Name this paper. Chichester Chemical Co. Madison Square, PHILA., PA.

The Rambler — TOURING CAR will fill the bill for a good business vehicle.

W. K. COWAN... 839-32-34 SOUTH BROADWAY

A WONDERFUL MEDICINE.

BEECHAM'S PILLS.

For Bilious and Nervous Disorders. Sold everywhere in boxes, 10c and 25c.

I HAVE been treated by Dr. Schiffman for years. I have tried all his different methods and can say unhesitatingly no dentist or physician has ever operated with such success or skill. In extracting my teeth he did it without any pain to me. It is a great pleasure to me to recommend him and his method of treatment. MILO M. POTTER, Prop. Van Nuys Hotel and Hotel Potter, Santa Barbara.

Ten years ago a reputable D. D. S. of Va. told me that a certain molar tooth could not be satisfactorily saved and that it would probably not be of service for one year. It has not only served me for ten years, as Dr. Schiffman saved and crowned it, and comparatively speaking without pain. I sing his praise. I. M. ANDREWS, Pastor M. E. Church, South, Cor. 6th and Mateo Streets.

On account of some unfortunate experience I had in the extraction of my teeth I became a great coward in this respect. Today Dr. Schiffman extracted one of my very refractory teeth without causing me one particle of pain. D. K. TRASK, Judge Superior Court, Los Angeles.

Dr. Schiffman extracted a tooth for me absolutely without pain. His advertising phrase, "Didn't Hurt a Bit," is literally true. R. D. HOLABIRD, Pacific Electrical Works, Under Nadeau, First St.

SEVERAL years ago Dr. Schiffman did some crown and bridge work for me which has proved entirely satisfactory. The work was done painlessly and with great skill. It gives me great pleasure to recommend him. IRVING R. SMITH, L. A. Times.

Dr. Schiffman has put in almost an entire upper bridge for me. The bridge is perfect in every respect, and I can use it as well as my natural teeth. The work was promptly and painlessly done. J. F. WILL, 901 West Twelfth.

Dr. Schiffman pulled two of my wisdom teeth, and it didn't hurt a bit; on the contrary, the sensation was pleasant. GUY L. HARRISON, Vice-Pres. Herald Pub. Co.

It is with pleasure that I state that I have had several teeth filled by Dr. Schiffman, and that he killed and extracted the nerve and filled the root of one of my teeth and put on a porcelain crown, which cannot be distinguished from a natural tooth, all of which was done without pain. JUDSON R. RUSH, Of Davis & Rush, Attorneys, 2 Rogers Blk.

I have had porcelain crown work and some filling done, also had ten teeth and roots extracted by Dr. Schiffman, and take great pleasure in recommending his method to anyone wishing dental work done without pain. MRS. C. T. W. SCHRAMM, Mother of Paloma Schramm, Cor. Austin and Wadsworth.

Dr. Schiffman has put in a very satisfactory piece of bridge work for me and I cheerfully recommend him to anyone in need of dentistry. F. FLORENTINE, 1833 North Main St. County and City Criminal Photographer.

About a year ago I had a solid gold bridge put in by Dr. Schiffman. The work was absolutely painless, and has proved entirely satisfactory, and I cannot say too much in praise of the doctor. GUS BASLER, 215 W. First St.

Dr. Schiffman extracted my teeth and replaced same by bridge work. He also treated and filled two teeth, which I thought were too far gone to save. The above work was all done painlessly and is perfectly satisfactory. E. A. FOLLAND, 717 Central Ave.

This is to certify that Dr. Schiffman did some crown work for me seven years ago and the work is as good today as it was when he finished the job. S. J. McKENZIE, Police Officer, 1627 Essex St.

I have had fourteen teeth extracted positively without pain by Dr. Schiffman. L. B. OSBORN, Ocean Park Postmaster.

Have just had a large back tooth extracted by Dr. Schiffman; had been hesitating, but it was only a trifle and gave no pain. FRED A. DAY, Deputy City Assessor.

SCHIFFMAN METHOD DENTAL CO.,
107 N. Spring Street. Open Evenings and Sunday Forenoons.

Without Pain

We save you pain; time and money, you simply pay for a little more than actual cost of material, and "WE DO THE REST" we furnish our time.

FREE

We will do this just long enough to introduce ourselves, our painless methods and our work. Take advantage of this opportunity.

COME AND SEE

and be convinced. We do just as we advertise and we consider this a good and inexpensive way of introducing and establishing ourselves. All work and material used guaranteed to be the very best. None better can be had anywhere, no matter how much you pay. Give us a trial and be convinced.

DENTAL PARLORS

108 North Spring Street, opposite Hale's.
Open day, evenings and Sunday forenoons.

JUDSON-ALTON EXCURSIONS

PERSONALLY CONDUCTED TO

KANSAS CITY - CHICAGO - BOSTON

VIA DENVER & RIO GRANDE (SCENIC ROUTE)

LOWEST RATES, BEST SERVICE. THROUGH CAR LEAVES LOS ANGELES THURSDAYS; ANNEX CAR MONDAYS, CONNECTING AT SACRAMENTO WITH THROUGH CAR FROM OAKLAND PIER TUESDAYS. TOURIST CARS USED ARE OF LATEST DESIGN. STOP-OVER AT NIAGARA FALLS IF DESIRED. FOR FURTHER INFORMATION CALL ON OR WRITE

JUDSON-ALTON EXCURSION CO.
109 STIMSON BLK., LOS ANGELES.

We Collar — The Business in Laundering.
Family Wash, Rough Dry 5c Pound.
Cleaver Laundry Co.
Phones Main 1260, Home 1260. 814 SOUTH MAIN ST.

Fullness after eating, belching of gas or any disorder of the stomach, indicates indigestion. Kodol cures indigestion. It protects the nerves of the stomach and enables the digestive organs to transform all wholesome food into nourishment.

FOR SALE AT DEAN'S DRUG STORE.

PIANOS — FITZGERALD'S
113 SOUTH SPRING ST. 113 SOUTH SPRING ST.

Featherweight Trunks — WHITNEY - WOODLING TRUNK CO. 345 S. SPRING ST

VIENNA EMPORIUM — Large showing new shirt waist skirts 349 SOUTH BROADWAY.

The Ballard Pulmonary Restoratives, Pasadena, Cal., the best equipped institution in the U. S. for the treatment of

Consumption

Los Angeles office — 403½ South Spring St. Write for free book descriptive of institution and treatment.

TRUSSES — Elastic Hosiery Made to Fit
W. W. SWEENEY, 421 South Broadway until Sept 1; 213-214 S. Hill after Sept. 1.

Varicocele, Rupture and Rectal Diseases.

Varicocele, piles and rupture are the principal causes of vital failure and organic weakness annoying men. We have found by actual experience and facts that ninety cases of vital weakness in every hundred have some degree of varicocele, rupture or rectal trouble, and that when the diseased condition is cured the vital power is restored, thus proving to a certainty the three most common causes of so-called weakness. I have been giving my time for twenty years to this subject and speak from the facts found by treating many thousands of cases. I have been in Los Angeles 10 years and can show abundance of evidence of my success. Any man who has Varicocele or Rupture or any rectal disease can satisfy himself by calling at my offices, where he can get a strictly free examination; he can also get the names and addresses of plenty of prominent, reliable business men here in the city who have been cured by my treatment. They will be glad to talk to you if you earnestly desire to be cured. No man seeking relief from such conditions should employ any doctor without seeing a good number of his cured cases. Any pretender can advertise, but only the successful, genuine specialist can show you the indisputable cured cases. Don't give your money or time to any man who does not show you the proof of his success by plenty of actual cured cases. My time for a permanent cure of varicocele or piles is one week, and for rupture two weeks. I never treat these cases by mail. I must have the patient under my personal supervision for the time named above. He can then be discharged forever cured. I ask no man to pay a dollar until he knows for a certainty that he is permanently cured. I furnish room and board in a first class sanitarium, with graduated nurses in all cases requiring same, free of extra charge. My prices are only what the patient is able to pay.

Write for our colored plates showing diseased condition.

Doctor Harrison

607½ S. Broadway Cor. Sixth St.

I TELL YOUR DISEASE
WITHOUT ASKING QUESTIONS
(No "Fortune Telling.")

I TREAT ALL DISEASES OF
MEN AND WOMEN
I make my own medicine. I cure my patients. It will pay YOU to come 1000 miles to
CONSULT ME.
DR. FORDEN, 324½ S. Spring.

THE DR. WONG CO.,
And Chinese Herbs
INVESTIGATE our past twenty years in city; learn what our medicine has done for the sick. Herbs and medicine for sale. Best of reference to responsible people. Sanitarium and office
713 SOUTH MAIN STREET.

GIFT BOOK—A Guide to Health and How to Keep Well. By Dr. T. Foo Yuen and his brother, Dr. T. Leung. Give a diagnosis without asking a question. Costs nothing.
THE FOO & WING HERB CO.
803 S. Olive st. Los Angeles, Cal.

THE
DR. WALTER I. SEYMOUR CO.
OPTICIANS,
OCULISTS,
AURISTS,
420 WEST SIXTH STREET.
Office Hours—10 to 12 and 2 to 4.

20 MULE TEAM
BORAX
For Toilet and Laundry.

B.B. SELF RAISING BUCKWHEAT

FINE HAND-PAINTED CHINA
JOH VON BRETON,
New York Jeweler. 350 South Broadway.

PIANOS J. B. Brown Music Co.
313 S. Broadway

OPTICIAN
S. B. BAILEY, 353 South Broadway

Only $5

FIT GUARANTEED

If you are hard up, or for any other reason you must economize, we can make you a CHEAP PLATE as low as

$2.50 ON RED RUBBER.

SUCTION PLATES AND ADHESIVE PLATES $4.50 up

I had twenty-seven teeth extracted by Dr. Schiffman without any pain. I have since had an upper and lower set made, and they fit him. They fit so tight that it is with difficulty that I can remove them. I cannot speak too highly of Dr. Schiffman and his work, and advise every one needing work done to patronize him. MRS. E. J. KELLOGG, 18 W. 16th St.

We refer you to the Merchants' National Bank, and the Broadway Bank and Trust Co. as to our reliability or responsibility. We have been here 13 years and have the largest dental practice on the Coast.

NO BOYS OR STUDENTS

To experiment on you. Don't be deceived by persons offering a low-priced examination. Ask yourself where they are liable to be in ten years, or only even 25 one or two years.

Schiffman Method Dental Co.
307 N. Spring, over Hale's.
Also open evenings and Sunday forenoons. See specimens of our up-to-date work at our entrance.

MEN CURED

WEAKNESS
VARICOCELE
SPECIFIC BLOOD POISON
CONTRACTED DISORDERS
SPERMATORRHEA
STRICTURE AND PILES

If you suffer from any of the weaknesses or diseases of men, you are the very person we wish to see. WE GUARANTEE A CURE in every case we take. Ask for free book.

OFFICE HOURS—9 a.m. to 3 p.m.

DR. RUSSELL & CO.
112 N. Main St.

Crowns and Bridgework

Our Specialty

HUTCHASON DENTAL CO., 436½ South Broadway.

Teeth Without Plates

In the branch of business in which we pride ourselves upon the superior excellence of our work. If you have a root, a broken-down tooth, don't have it extracted, but have it restored to its original usefulness and beauty by our crown and bridge system. Open 8 to 8; Sunday 9 to 1.

CURE FOR WEAK MEN
VACUUM DEVELOPER

and Invigorator. Quickly restores lost strength, cures Varicocele, Stricture, prostatic troubles, etc. Strengthens and develops weak and debilitated organs. Write or call for illustrated book explaining our perfected treatment, sent FREE sealed free. OUR PHYSICIANS CURE all diseases of men by safest and best methods. Hours 9 to 5.

Modern Appliance Co., 112 North Main St., Los Angeles

RUPTURE
CAN BE CURED.
Try the Surgical Appliances of
PROF. FANDREY.
No Medicine, Operation, or Injection.
Lady Attendant.
642 S. MAIN ST., L. A.

Dr. McLaughlin's Electric Belt.

Cures Rheumatism, Nervousness, Poor Circulation of the Blood, Varicocele and Loss of Vital Force. It cures to stay cured. Call and get my book free, or enclose this ad and I will send the book, sealed, free.

DR. M. B. McLAUGHLIN,
129 South Spring Street, Los Angeles.

DR. GROSS
SPECIALIST FOR MEN
245½ South Spring Street
HOURS—9 to 12; 1 to 4; 7 to 8.

PERSIAN AND TURKISH RUGS
PAUL COURIAN, 412 S. Spring.

Fine Furniture AND CARPETS. Always busy store of the new Lyon-McKinney-Smith Co., 313-314 W. Sixth St., bet. Spring and Broadway

Notice of Stockholders' Meeting.

TO THE STOCKHOLDERS OF THE FARMERS' & Merchants' National Bank of Los Angeles:

PLEASE TAKE NOTICE that a meeting of the stockholders of The Farmers' & Merchants' National Bank of Los Angeles, will take place and be held on Tuesday, the 26th day of October, A. D. 1903, at three o'clock in the afternoon of said day, at its office and principal place of business, to wit: Nos. 325-340 North Main street in the city of Los Angeles, county of Los Angeles, State of California, for the purpose and object of considering and voting upon the propositions, with the consent of two-thirds of its stockholders, and the approval of the Comptroller of the Currency, to increase its capital stock from one million dollars ($1,000,000.00) divided into ten thousand (10,000) shares, of the par value of one hundred dollars ($100.00) each, to one million five hundred thousand dollars ($1,500,000.00) divided into fifteen thousand (15,000) shares, of the par value of one hundred dollars ($100.00) each, and to sell the five thousand (5000) shares to be issued to accomplish said increase at said capital stock, for the sum of two hundred dollars ($200.00) per share, and to increase its surplus from five hundred thousand dollars ($500,000.00) to one million dollars ($1,000,000.00).

By order of the Board of Directors, this September first, 1903.

CHAS. SEYLER, Cashier.

THE CITY IN BRIEF.

NEWS AND BUSINESS.

Talented Young Contralto.

Miss Stella Callender, the talented young contralto, who won a scholarship in The Times late scholarship contest, will take part in the sacred concert in the County Jail Sunday.

Burglar Cut Screen.

By cutting the screen of a rear door in G. T. Sampson's house at No. 468 North Vermont avenue, during the family's absence Thursday evening, a burglar admitted himself and stole jewelry and silverware valued at $25.

Admired His Teeth.

Shortly before 9 o'clock last night a thief stole a showcase displayed at the foot of the stairs at Hutchason's dental parlors, No. 430½ South Spring street. The case contained about $300 worth of prize store teeth, gold leaf, etc.

Struck by Car

H. B. Pofford, a laborer at Brigton's grading camp, was struck by a car on East First street, at the foot of the Boyle Heights hill, at 10 o'clock yesterday morning, while crossing the tracks on foot. He received a cut on his forehead and the little finger of his left hand was so badly injured that it was amputated at the Receiving Hospital.

Man's Neck Broken.

An old man known as "Old George," said to be a hostler in a Santa Monica livery stable, toppled backward while ascending the steps of the basement lavatory in the saloon at Los Angeles and Arcadia street, yesterday evening. His neck was broken and his skull fractured, causing instant death. The body was removed to Bresee Bros.'s morgue.

Illinoisans Wide Awake.

Today the Illinois Society of Los Angeles, will go in vast numbers on an excursion and picnic to Long Beach, there to spend the day, listening to good music, brief talks from ex-Gov. Beveridge, J. J. Gosper, R. J. Adcock, Ralph Hoyt and probably one or two others. The spacious pavilion will be open for the exercises and also for lunching.

Trying to Find Teachers.

The Board of Education is at present bending its efforts toward filling up the necessary complement of teachers for the overcrowded public schools, and it is hoped that by Monday most of the vacant places will be filled. A special meeting will be held tonight to hear the report of the Teachers' Committee on the subject, and to further discuss the matter of providing extra school accommodations.

Sunday School Rally.

Sunday afternoon in the Vernon Congregational Church the W.C.T.U. will conduct a temperance Sunday-school rally. All the Sunday-schools of Vernon will participate, and an address will be given by Mrs. Stella B. Irvine of Riverside, State superintendent of temperance instruction. A fine musical programme has been prepared, and the schools of Vernon will have a patriotic drill, "Loyalty to the Flag."

More Conventions.

The Presbytery of Los Angeles, of which Dr. Guy W. Wadsworth, president of Occidental College, is moderator, will meet in annual session in the Third Presbyterian Church, corner of Sixteenth and Hill streets, on Tuesday, and continue in session over Sunday. The General Congregational Association will meet in the new First Congregational Church on October 12 for a three days' session. The committee calls for entertainment for 150 delegates.

Kills Mountain Lion.

B. T. Reynolds of Santa Barbara, who, with his family, is making a tour of the Coast as far south as San Diego in a large camping wagon, arrived in Los Angeles last night. Just this side of the big grade in the Cajon Pass he killed a large mountain lion, hitting it three times before it fell. It measures eight feet ten inches from nose to the end of the tail, and is one of the largest of the season. A herder in the vicinity of this pass reported the killing of twenty sheep in less than two weeks, and had asked Reynolds to be on the lookout for a lion as he went through the pass. The animal is to be stuffed.

Early Morning Wreck.

A The arrival of the Owl from San Francisco yesterday was delayed an hour as the result of a rear-end collision at West Glendale between a work train and an extra freight, about 7:30 o'clock in the morning. The work train crashed into the freight and demolished three cars and a caboose. The engine on the rear train is also a wreck. It was 2 o'clock in the afternoon before the track was cleared. The Owl's passengers, as well as the mail and baggage, were transferred around the wreck and brought into Los Angeles. Nobody was injured, although the engine crew on the work train had to jump to save their lives.

Jansen Makes More Trouble.

Christian Jansen, who has been on trial before Judge Wellborn on the charge of intimidating a witness, the case being the result of a former trial of Jansen on the charge of sending an obscene letter through the mails, was acquitted by a jury yesterday. Jansen became so angered at a reference made to him by Assistant United States Attorney McKeeby during the progress of the trial, that just after the jury retired he approached Attorney McKeeby from behind with clenched fists in such a threatening manner that his own attorney, Mr. Ladd, seized him and forced him to his seat just in time to save him from getting into more trouble with the court.

Stoned and Stripped.

Jesus Cruz, a Mexican laborer, was arrested by Detective Talamantes in a corral on Buena Vista street yesterday afternoon and locked up on the charge of robbing a fellow-Mexican, Eugenio Perez, who lives at Chatsworth Park, of $85. Thursday night Perez reported that a Mexican, whom he knew only by the name of Jesus, had knocked him down with a rock while he (Perez) was near the signal tower by the river on the Southern Pacific road to Yuma at 6:30 o'clock that same evening. He had seen Cruz throw the missile, and was able to give a fair description of him. While Perez was unconscious Cruz got his money. Talamantes found Cruz with three convivial mates, and arrested him. Afterward he learned that the suspected peon had been spending considerable money during the day.

BREVITIES.

Rev. Dr. George Thomas Dowling's topic at Christ Protestant Episcopal Church, Simpson Auditorium, Hope street, getween Seventh and Eighth, Sunday morning at 11 o'clock, will be, "A Sermon to the Critic of Christians: 'The Dogs Came and Licked His Sores.'" Vested choir. Seats will be reserved for seat-holders only until the clergy and choir have entered the chancel. Those desiring to become permanent worshipers with this congregation may secure sittings at $1.50 per month by applying to the committee at the close of Sunday morning services, or at the office of the treasurer, Mr. Alexander Mills, 230 Byrne Block, Broadway, corner Third.

Real estate advertisers and others: Hereafter all real estate and other classified "want" advertisements for Sunday insertion must be in The Times office not later than 11 o'clock Saturday night in order to be properly classified. All small advertisements received after this hour will be printed under a special heading of "Too late to Classify." Special request is made of those telephoning "Liners" to do so before 10 p. m. each night.

Real estate advertisers and others: Hereafter all real estate and other classified "want" advertisements for Sunday insertion must be in The Times office not later than 11 o'clock Saturday night in order to be properly classified. All small advertisements received after this hour will be printed under a special heading of "Too Late to Classify." Special request is made of those telephoning "Liners" to do so before 10 p. m. each night.

If you want to know all about Avalon and Catalina Island, who's there, and what's doing, send 50 cents to The Times office for a month's subscription to "The Wireless," Avalon's new daily, published by the Times-Mirror Company. It prints "All the News All the Time" concerning the enchanted isle, and tells big-fish stories every day.

If you want to know all about Avalon and Catalina Island, who's there, and what's doing, send 50 cents to The Times office for a month's subscription to "The Wireless," Avalon's new daily published by The Times-Mirror Company. It prints "All the News All the Time" concerning the enchanted isle, and tells big-fish stories every day.

Children's classes morning and afternoon. Dobinson's School of Expression, 1035 S. Hope. Reading, grammar, number work, spelling, writing, physical culture, deep breathing, recitation, old-time and modern courtesies, folk-dancing, department.

Ladies invited to opening today and Monday of pattern and tailored hats. The latest styles that could be procured in New York will be shown at reasonable prices. Crandall's Millinery Dept. 327 S. Broadway.

Test your milk and assure yourself of its purity by using the Perfect Milk Test. Simple and reliable. No one can afford to be without it. For sale at all druggists and department stores. Price, 25 cents.

Cast-off clothing is solicited for the Good Samaritan department of the Bethlehem Institutional Church, Vignes and Ducommun. Telephone John 261, and wagon will call for donations.

St. Paul's Pro-Cathedral, 523 S. Olive street. Morning, the Rev. Archdeacon Robinson will preach; evening, the Rev. Dr. Wilkins. Evening subject, "Gambling and Betting."

Rev. Hugh K. Walker, D. D., will speak at the 4 o'clock vesper service at Young Women's Christian Association, 4 o'clock Sunday. Music by choir of Immanuel Church.

Occidental College opens September 23. Building open 10-12 and 2-4 today. Academic department of High School grade. No overcrowding.

For sale—Fruit and groceries at 633 S. Broadway.

Wonder Millinery, 219 South Spring. Opening today.

Furs remodeled, D. Bonoti, 212 S.Bway

There are undelivered telegrams at the Western Union telegraph office for Marcelino Miraudi, Otto McElellan, William W. Spenk, James Small, J. P. Clapp, Miss Ethyl Kennedy, William Truax, J. E. Campbell, Mrs. Myra McElliott, Dr. M. J. Davis.

There are undelivered telegrams at the Postal-Telegraph Cable Company, 238 South Spring street for B. W. Livers, James H. Borland.

MARRIAGE LICENSES.

The following marriage licenses were issued yesterday from the office of the County Clerk:

John M. Stetzer, aged 23, a native of of New Jersey, a resident of South Pasadena, and Clara V. Anderson, aged 22, a native of Illinois, a resident of Denver.

Jesse A. Calvert, aged 22, a native of Ohio, and Laura B. Custer, aged 18, a native of Ohio; both residents of Covina.

Lucas Botillos, aged 26, a native of Mexico, and Carlotta Vetancora, aged 20, a native of Mexico; both residents of Los Angeles.

BIRTH RECORD.

WARN—At Long Beach, September 18, to Mr. and Mrs. A. Warn of Artesia, a daughter.

DEATH RECORD.

DAYTON—At his late residence, No. 180 East Fifty-seventh street, September 18, 1903, Ralph E. Dayton, husband of F. Antoniette Dayton; father of Clyde W. Dayton of Florence, Cal., and Ciara D. Blinn of Compton. Funeral at the residence Sunday at 2 p.m. Friends invited.

RUSSELL—In this city, Friday, September 18, Cornelia L., wife of George I. Russell. Funeral Sunday from his late residence, No. 826 West Sixth street, at 2:30 p.m. Interment private.

COX—September 17, aged 6 years 5 months 25 days, beloved daughter of Mr. and Mrs. L. H. Cox, No. 1258 East Twenty-second street. Funeral from residence Sunday, September 20, 2 p.m. Interment Rosedale.

HAY—In this city, September 18, 1903, Andrew Hay, a native of Canada, aged 57 years. Funeral from late residence, No. 3122 Cambria street, Saturday, September 19, at 2 o'clock p.m. Interment Hollywood Cemetery. (Detroit and Saginaw, Mich., papers please copy.)

Los Angeles Transfer Co.

Will check baggage at your residence to any point. Office, 141 W. Fifth st. Tel. M. 49 or 269.

Orr & Hines.

Funeral directors. Lady undertaker takes charge of all ladies and children. Tel. Main 42. No. 647 South Broadway.

Robert Sharp & Son, Undertakers.

Lady assistant. 669 S. Spring st. Main 1629.

Breese Bros.' Co., Undertakers.

Broadway and Sixth. Lady assistant in attendance night and day. Tel. Main 241.

Pierce Bros. & Co., Undertakers.

819 S. Flower. Tel. S. 127. Lady attendant.

Peck & Chase Co., Undertakers.

423-425 South Hill. Tel. M. 61. Lady attendant.

City Transfer Company, 519 S. Main.

Trunks, inside district, 25c. Tel. M. 55.

Automobile Livery.

221 and 223 South Main street. Tel. Main 782. Electric, steam, gasoline.

Magdalina Mining Stock.

Eight cents share. At investment. Send for booklet. No. 242 South Spring street.

High-class Carriage Repairing.

Painting, trimming. Headquarters for rubber tires. Parrot Carriage Mfg. Co., Tenth and Main.

F. M. Parker, Plumbing. Phones 264.

We stop leaks. 630 South Spring street.

If You Want to Go East C. Haydock.

Agent Illinois Central R.R., 238 South Spring.

FRANK G. CARPENTER'S letter in The Times Magazine the coming Sunday will give interesting information in regard to Sweden.

Toasted marshmallows; which'd you rather, toast on a hat pin over the gaslight, or on a toasting fork with a coal fire, or a dozen at a time in the under oven of your gas stove?

I'd rather eat 'em done in the oven; I'd rather not burn my fingers, besides.

They're worth a few burnt fingers, though.

Just Phone For The Wagon

If you want your clock fixed, Green 1917 or Home 2004. Our only charge is for fixing the clock, and that will be less than others ask. The clock will run right, too, after we deliver it.

Geneva Watch and Optical Co.
305 South Broadway.

PEERLESS BRAND WINES
Are the very best for social or medicinal uses. Port, Sherry, Muscat, Angelica, 75c, $1.00, $1.50 and $2.00 a gallon.
SO. CAL. WINE CO. 220 WEST FOURTH ST.
Main 322. Home Private Ex. 16.

J. Magnin & Co
251 South Broadway

Children's coats. Never were warmth and elegance, comfort and economy more satisfactorily combined than in these garments. New York's latest fads and fancies in cheviots, zebalines, broadcloths, coverts and Venetians. Children's wool dresses for Fall are also here in broad variety.

PYROGRAPHY OUTFITS
ART MATERIALS
ARTISTIC FRAMING
It's so easy for us to give you the right thing in picture framing. We have all the facilities and years of experience.
WEDDING STATIONERY
FANCY WOOD ARTICLES TO BURN.
SANBORN, VAIL & CO.,
357 S. Broadway.

Canadian Malt Extract corrects a peevish appetite. Does still more—makes rich blood and strong nerves. 15c a bottle; $1.75 a dozen.
BOSWELL & NOYES. Third and Broadway.

Men's Fine Shirts
EXTRA SPECIAL.
Closing out several lines of our finest tailor made shirts at radical reductions. Don't miss it.
$1 for choice of stiff bosom white and colored shirts including some full dress shirts and a few colored soft shirts—all regular $1.50 goods.
$1.25 for a line of fine full dress shirts and imported colored madras shirts, worth up to $2 and $2.50.
Machin Shirt Co.,
HIGH GRADE SHIRTMAKERS.
124 South Spring.

"REAL" MISFIT STORE
156 West Fifth Street is the place to send Cast Off Clothing. Don't wait for the moths to get at 'em. Biggest prices paid for clothing and personal property. Dress and Tuxedo suits for rent. See M. NATHAN. He will give good satisfaction.

CREMO 5c CIGAR.
The Largest Selling Brand of Cigar in the World

MINERAL CABINETS
Made round and oval with glass shelves—$25 and up.

J. T. Martin
Wheel Chairs sold or rented.

Broadway Drapery and Furniture Co.
NEW STORE. NEW GOODS. 447 S. BROADWAY

Anchor Laundry
When you are weary of wrinkled linen, try the Anchor. Tel. M. 1261.

American Dye Works
CLEANERS OF FINE WEARING APPAREL
207 South Spring Street. Phone Main 968.

Oliver Visible Typewriters Leads them all.
E. H. CRIPPEN, Agent,
403-407 Lanyhlin Building.

What's the use of arguing with the milkman — he'll make you take water any time.

What's the use of trying to get finer Fall fabrics than we show—the mills don't make any better.

What's the use of looking for more skilled cutters and tailors than we employ—Los Angeles doesn't contain their peers.

Let us PROVE all this by putting you into, say a $35 suit made of Fashion's favorite Fall fabric.

BRAUER & KROHN,
TAILORS TO THE FASTIDIOUS.
128-130 S. Spring St. and 114½ S. Main St.
Phones—John 3114. Home 1009.

Hawley Kno-Co
BROADWAY AT 12TH

How Is Your Sight?
We can fit glasses better than anyone else. Correct glasses cure many eye troubles.
BOSTON OPTICAL CO.
Eyes Examined, Prices.
235 South Spring Street

PALMO TABLETS Are a sure cure for nervousness, weakness or over worked brain. 50c a box.
ALL STORES.

The Eyes
of the world have many imperfections—we fit glasses scientifically—extreme care.
Adolph Frese
126 S. Spring

Special Bargains
COLUMBIA BICYCLES
LADIES' AND GENTS' BICYCLES
Installments. Old machines taken in trade.
W. H. Whitesell & Co.
604 S. Broadway.

DIAMONDS
H. J. WHITLEY CO.,
111 N. Spring St.

NEVER $3.00—LA TOUCHE'S
$2.50 Hat Store
256 S. Broadway.

Tape Worms
And Other Parasites removed.
DR. SMITH & ARNOLD,
200½ S. Broadway.

PARIS CLOAK AND SUIT CO.
Importers and retailers of Ladies' Cloaks, Suits, Skirts and Waists. Tailored garments to order. 351 S. Broadway. Telephone Red 2255.

EQUITABLE LIFE ASSURANCE SOCIETY
"Strongest in the World."
M. A. JONES, General Agt. 416 Wilcox Block

MEN—If you are small, weak or undeveloped, have lost strength, our Acme Vacuum Developer will restore you, without drugs or electricity; Urethral Obstruction and Varicocele permanently cured in 1 to 4 weeks. 15,000 in use; not one failure; not one returned. Write for free book, sent sealed in plain envelope.
ACME MFG. CO., 652 Boreley Blk., Denver, Colo.

LYDIA E. PINKHAM'S LIVER PILLS
Cure constipation and sick headache, resulting from female ills. 25c. All druggists.

INNES SHOE CO.
258 SOUTH BROADWAY
231 WEST THIRD ST.

Barker's Is Synonymous with GOOD FURNITURE
420-424 SPRING ST. Since 1881.

USE California Cream of Lemon INSTEAD OF SOAP.

JUST ARRIVED.....
NEW FALL PATTERNS.
PHILLIPS, Tailor, 318 S. Spring.

Nauerth Hardware Co.,
FINE HARDWARE. 320 S. SPRING ST.

Hair Mattresses $10.50
Boston Bedding Co., 524 S. Broadway

Blaney's SHOES FIT THE FEET. 456 South Broadway

"THE DIFFERENCE between a legitimate bargain and the imitation is as radical as light and darkness. The one is a commercial benefaction—the other the bane of commercial conditions"
See the Point?
A $3-E-Z SHOE is a legitimate bargain for..... **$3.50**
FOURTH—BROADWAY

To Enjoy

a drive thoroughly you must first have a rig that is not only comfortable, but stylish in appearance. If you want to tickle your pride, buy one of our KAUFFMAN or PONTIAC vehicles and you'll be happy, and remember the style costs nothing extra.
Baker & Hamilton
130-136 North Los Angeles St.

Keeps Us Busy

uncrating and setting up vehicles to supply the demand for our popular goods. But we like to be busy; the busier you keep us the better we like it.
PARROTT'S, Tenth and Main
Builders and Retailers of Vehicles.

Rattan Trunks
pay their own way in saving excess baggage. We are sole makers.
Phones Home and Main 918.
J. C. CUNNINGHAM, 222 S. Main.

"The Reliable Furniture House."
$12.50 SPECIAL THIS WEEK. For a good, solid oak Sideboard, beauty carved. Fine beveled French plate glass.
EASTERN OUTFITTING CO.,
544-548 SOUTH SPRING ST.
Peter 7721. Home 2003.

EYEGLASSES
SPECTACLES
ARTIFICIAL EYES
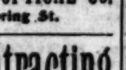
BRAIN HARMS OPTICAL CO.
421 South Spring St.

Cement Contracting
For Good Work and Low Prices apply the
HOME CO'Y, 223 Douglas B'ld'g

BOOKS Bought, Sold and Exchanged JONES, 325 W. FIRST

"THE DAYLIGHT STORE."
Jacoby Bros.
331-333-335 South Broadway

Saturday Money Sav

Carnations 10c per Doz
Fresh, large carnations plucked this morning. 10c per doz.

Skirts at Cost of Materi
Through our ten-store syndicate we have purchased skirt materials in New York City and had them made by leading skirt manufacturers. The saving we have effected in the price of the skirts down to the bare retail cost of materials, while the skirts themselves have an air and superior to any productions of local tailors.
$12.50 to $15.00 skirts $7.50.
At $5.00 skirts worth up to $10.00.

25c Men's Silk Shield Bow
3000 of these fine silk shield bows in the latest Fall style, fancy patterns. Regular value everywhere 25c. On sale 2 for 25c.

25c Women's Hose 15c
Women's fine black hosiery, full regular made, extra strong, special today 15c.

50c Neck Bows 25c
Stylish moline bows, all colors, plain or dotted effects. Special at 25c.

16c Children's Hose 12½c
Fast black hose, all sizes, seamless, double knee, heel and toe. Special today 12½c.

12½c Handkerchiefs 9c
Ladies' dainty white handkerchiefs, lace or embroidery edges. 12½c regular. Today 9c.

50c Pattern
New ideas in Fall patterns, regular size. All new today 39c.

Vesberg's
Vesberg's famous odors. Special sale

Ladies' Collars
All the new Fall linen collars. Our day 10c.

50c Waist
Ladies' shirt waist ferent styles, all new Today 19c per set.

75c Men's White Shirts 39c
Special sale of fine white shirts, pure linen bosom, pleat, extra well made. 75c everywhere, today 39c.

The Harris $3.00
$3.00 is Enou
For ANy Sho
No matter what style of shoe you wish whether for dancing, for the street, or for outing you are here in the famous $3 shoes that will satisfy you. These are made of the best selected leathers. Come in all the latest Fall models. All styles for men and women are priced alike, for $3.00.

Harris School Shoes
These are extra strong and durable. We have styles and sizes to suit all the children.
Size 9 to 13, $1.50
Size 13½ to 2, $1.75
Size 2½ to 5½, $2.00
New Shoe Department
Rear Main Floor.

Cleveland and Tribune Bicycles, $
Other Makes $20. LEAVITT & BE

Millinery Opening Today.

You are cordially invited to inspect the most magnificent collection of imported and American trimmed millinery we have ever shown. Delightful music will add to your enjoyment of the exhibit.

Wonder Millinery,
219 South Spring.

Home-News Sheet.
CITY AND COUNTRY.
XXII" YEAR.
Reliable Goods
N. B. BLACKS
Telephones Home 250 Main 250
DRY G
"On
And wearin will look l "Onyx" dye change col of the wear are the sale try, show th new fall lash
Fancy Embroidered Hose 25c pr.
Plain blacks and white, pink, blue, green and red embroidered stripes, dots and small figures.
Plain Black Split Soles 3 for $1.00
This is a fine mace yarn hose with ribbed tops, white sole, double heel, toe and sole; a splendid wearing, medium weight hose.
Gauze Lisles at 50c pr.
One of our most popular fall lines, fine, thin gossamer gauze stocking, double heel, sole and toe.
Lace Stockings at 50c pr.
Fancy lace ankles or allover lace lisle thread hose in new designs and weaves, dozens of pretty ideas.
Children's Sc
Children's Fast Black Hose 12½c
A good strong school stocking, double toe, heel and knee, 12½c.
Boys' Bicycle Hose 25c
Wide or narrow rib, extra heavy, double heel, toe and knee, 25c.
Misses' Fine Hose 25c
Medium heavy weight, fine ribbed; sterling value 25c.
Austin pipe
The measure of success this organ best claim to your attention. cess is due to its great merits about such things say there has so fine a tone, that plays so all-round satisfaction as
THE AU
We specially desire that ministers mittees should investigate. Fo ideal attribute; and with the self —which renders all classes of makes music as of everyone.
We are also agents for the MASON & HA
Geo. J. Bir
345-347 S. Spri
LIFE IS A
Don't try to Sa
Ghirardell
Riddle C
$1,000 IN
Ranging in Prices from $10.00 to everyone. Send at once for rules of
Address F. J. COOPE
36 GEARY STREET
Don't delay sending for rules. Big money prizes.
Brent's
530-532-534 S. Spring Street
Rooming houses and satisfactori Credit Ho in the city.

Home-News Sheet.
CITY AND COUNTRY.

Los Angeles Daily Times

Part II.—8 Pages.
FINANCE AND TRADE.

XXIIth YEAR. SATURDAY, SEPTEMBER 19, 1903. PRICE 3 CENTS.

Reliable Goods Popular Prices

N. B. BLACKSTONE CO.

Telephones DRY GOODS Spring and Third Sts.

There's Style in

"Onyx Hosiery"

And wearing qualities, and fit, that you will look for in vain in other stockings. "Onyx" dye is absolutely fast, they never change color, nor do they change the color of the wearer, as some stockings do. We are the sole agents for this southern country, show the entire range of styles. The new fall fashions are now being exhibited.

Fancy Embroidered Hose 25c pr.
Plain blacks and white, pink, blue, plain and red embroidered stripes, dots and small figures.

Plain Black Split Soles 3 for $1.00
This is a fine maco yarn hose with ribbed tops, white sole, double heel, toe and sole; a splendid wearing, medium weight hose.

Gauze Lisles at 50 pr.
One of our most popular fall lines, fine, thin gossamer gauze stocking, double heel, sole and toe.

Lace Stockings at 50c pr.
Fancy lace ankles or allover lace plain thread hose in new designs and weaves, dozens of pretty ideas.

Fancies at 50c to $1.50 pr.
Black and white stripes, fancy striped Oxford grays, black with fancy colored embroidered ankles—dots, stripes and figures. Lace stripes with fine block patterns in striped effects. New ideas in embroidered ankles in Scotch colorings. Fancy clocking in the new bead work designs and a hundred other novel creations, at prices ranging from 50c on up to $1.50 a pair.

Special This Week.
Women's Onyx black hose, fine maco yarn, double toe and sole and high spliced heel; an unusual value for 25c a pair.
This week 20c a pair.

Children's School Hose.

Children's Fast Black Hose 12½c
A good strong school stocking, double toe, heel and knee, 12½c.

Boys' Bicycle Hose 25c
Wide or narrow rib, extra heavy, double heel, toe and knee, 25c.

Misses' Fine Hose 25c
Medium heavy weight, fine ribbed; extra value 25c.

Misses' Lisles 3 for $1.00
Misses' fine cotton or lisle thread hose, extra fine ribbed; also split soles 3 for $1.00.

Special School Hose
Either the medium or extra heavy school stockings, double heel, toe and knee. Our regular 25c goods, this week
20c a pair

For the Church
For the Home

Austin pipe organs

The measure of success this organ has attained is its best claim to your attention. The quality of its success is due to its great merits. Organists who know about such things say there is no other organ that has so fine a tone, that plays so easily and gives such all-round satisfaction as

THE AUSTIN

We specially desire that ministers and music committees should investigate. For the home it is an ideal attribute; and with the self-playing attachment—which renders all classes of concerted music—it makes music as of everyone.

We are also agents for the
MASON & HAMLIN ORGANS

Geo. J. Birkel Co.,
345-347 S. Spring Street.

LIFE IS A RIDDLE
Don't try to Solve It, but Enter
Ghirardelli's Great Riddle Contest
$1,000 IN GOLD
Ranging in Prizes from $100.00 to $2.50. Open to all. Free to everyone. Send at once for rules of contest. Mailed free anywhere
Address F. J. COOPER, Advertising Manager
36 GEARY STREET SAN FRANCISCO
Don't delay sending for rules. You have 191 chances to win big money prizes.

Brent's
530-532-534 S. Spring Street
Rooming houses, hotels, private houses and single rooms are being satisfactorily furnished by the Great Credit House. Most complete stock in the city.

LONGING FOR HER HUSBAND.

Former Wife Will Care for Grandpa Hammond.

Misfortune Revives the Love of Other Days.

Separation of Nine Years to End in a Romantic Reunion.

With tears in her eyes and a pink flush of emotion on her soft wrinkled cheeks, Mrs. Allie Phillips Hammond, the estranged wife of poor old Frederick C. Hammond, who was sent to the poor farm, was found hunting yesterday for this man whom she had not seen for nine years.

Affected by the unrelenting cruelty of the grandchildren of this old man, Mrs. Hammond declares her intention to find him and care for him the remainder of his life.

"We may have been separated," she said yesterday to a Times reporter, "but in the name of humanity, I cannot stand by and see him go to the poor farm because of the ingratitude of a granddaughter who got all his property and then turned him out. I am going to the poor farm tomorrow morning on the first train and ask him to come back with me and let me care for him. I forgive him and believe he will forgive me." And her poor little body shook with sobs.

Mrs. Hammond is now 65 years old and keeps a rooming-house at 814 Hemlock street. "I am well and strong and can give him good care and love him again as I once did. We were married in 1894 and Mr. Hammond took me to his ranch out in Vernon. His granddaughter, Alice Hammond, now Mrs. W. S. Kennedy, and his son, Andrew Hammond, were living with him and it was because of them that my husband and I were unable to get along. Andrew was a very heavy drinker and did not like me because he was afraid that I would interfere with his property inheritance. Andrew and the girl, Alice, practically separated my husband and me by making it too hot for me to live there, and that was only eight months after we had been married.

SON WAS MURDERED.

"We were never divorced, just separated, and I went to my home in Santa Monica. Shortly after our separation the son, Andrew, went to New York and married. He brought his wife to California on a visit and then went to the mines in South Africa, where he was murdered and we have never heard of his wife since.

"The girl, Alice, was adopted by Andrew Hammond when she was but eighteen months old and was brought by him to California all the way on horseback. She was the daughter of a Spanish woman, who nursed Andrew when he was sick, and the woman dying, he took the child and placed it in the care of his father, Fred Hammond, at Vernon. When Andrew got married he did not take Alice to New York with him, but left her to take care of the old man.

"When Fred Hammond and I separated, he agreed to give me $1000, and gave me a note for $500. I sold the note and in the meantime, the girl, Alice, had persuaded her grandfather to deed all his property to her so that I could not get the other $500. The note which had been given me was no good and I was forced to sell my home in Santa Monica to pay it."

HAS A STORY HERSELF.

Mrs. Hammond has a history herself, as she has been married four times, divorced twice and separated once. Her maiden name was Allie P. Phillips, and when she was but 18 years old she married C. H. Miller at Portland, Me. That was in 1885. Mr. Miller lived but fourteen months and died of the delirium tremens. Ten years later she married S. R. Shepherd at Leavenworth, Kan., and a little girl was born to her. Her daughter is now married and living happily in the East. Her second husband, Mrs. Hammond claims, was not true to his marriage vows and she procured a divorce on the grounds of desertion. She came to California and in the spring of 1899 she married A. P. Bullis, from whom she was divorced one year later. In November, 1894, she married Fred C. Hammond.

Mrs. Hammond has been a W.C.T.U. woman all her life, having been a member of five different organizations, but she has been unfortunate enough to have married three men who were all heavy drinkers. During her life she says she has adopted three girls to occupy her mind at the various periods of her sorrow in connection with the divorces of her husbands. Mrs. Fred Samuel of 1304 East Adams street is the last one she adopted, having been taken under the friendly wing of Mrs. Hammond when she was but 9 months old. Mrs. Samuel is overjoyed that the old couple are going to live together again, and believes that the rest of their lives will be one of peace and happiness.

It is understood that an effort is to be made to have the deed of the property which was given to Mrs. W. S. Kennedy set aside on the grounds of invalidity, and if this is done the old lady will come again into that which she feels rightfully belongs to her. "I don't want you to think that I am going to bring him home with me for the money that he has, for I would take him if he did not have a five-cent piece to his name."

MRS. ALLIE PHILLIPS HAMMOND, MARRIED FOUR TIMES AND DIVORCED TWICE.

FEASTED BY FRIENDS.

Fellow Workers Give a Farewell Banquet to Assistant Secretary Bloomer Who Goes to the Sacramento Y.M.C.A.

With feasting and toasting members of the local Young Men's Christian Association gave fitting farewell to Assistant Secretary Bloomer last evening in the banqueting hall of the Young Women's Christian Association.

Mr. Bloomer leaves Monday for Sacramento, where he will take charge of the juvenile and educational departments of the Capital City organization.

At the banquet last evening covers were laid for 130 guests, the tables were a-bloom with the choicest flowers, artistically arranged, and the menu was sufficient to tempt a chronic dispeptic to indiscretion. Daintily attired "sisters" of the "Y. W.'s" served cheerily and with grace, the orchestra of the First Methodist Episcopal Church performed harmoniously, and until a late hour good fellowship prevailed.

After prayer by Rev. J. J. Wilkins, the following toasts were given, Oscar B. Smith acting as master of ceremonies: "Our guest," W. A. Amend; "Y.M.C.A.," John J. Rutherford; "Y.W. C.A.," R. L. de Jarnette; "The bright side," Walter E. Connell; "The ladies," A. O. Switzer; "Helps to success," Frank Buren. General Secretary Cleaver and members of the board of directors gave expression to the esteem in which the guest of the evening is held by his co-laborers, Mr. Bloomer responding with evident appreciation.

The years of service Mr. Bloomer has given the Los Angeles association have been characterized by zeal and faithfulness, and in going to his new field of endeavor he carries with him the good will of his fellow-workers, who are unanimous in their expressions of regret in parting with him.

SHRINERS MAKE MERRY.

Recounted Their Experiences at Saratoga at a Banquet at the Westminster Hotel Last Night.

One or two solitary Shriners stood alone on the street corner last night, softly kicking themselves.

They had been to the big reunion jubilation of the Arab Patrol at the Westminster Hotel and faintly realized what they missed by not going to Saratoga last July.

The banquet was splendidly served. The room was kept in one continuous howl of laughter. The cause thereof would hardly be understood by any one who had not made the famous trip across the continent last summer. Every speech was a crack on something that happened.

Steve Brode, who claims to have been foully "knocked" by every one in the party, got even by presenting a set of presents that threw the banquet into convulsions and established his everlasting reputation as a humorist.

At the conclusion of this, they sang at him a parody on "Mister Dooley" of which this was one verse:

At Saratoga's cooling springs, to make the people stare
He hired a kid to point him out a dashing millionaire,
A member of a famous corps of which he had control
And known the wide world over as "The Millionaire Patrol."

Oh, soapy Brode, oh, soapy Brode,
You tell the slickest yarns we ever knew,
Oh, soapy Brode, oh, soapy Brode,
Ananias was a Washington to you.

Capt. Wankowski was presented with a gorgeous Masonic ring and a "swagger stick," of which he frankly said he didn't know the use.

Value of Reputation.

"It does look," said Uncle Eben, "as if, when a man gits a reputation foh bein' a sharp an' unscrupulous citizen, a lot o' people wants to tie to him in hopes he'll rob somebody else foh deir benefit."—[Washington Star.

MILLIONS ARE FOR DEFENCE.

Secret of "Home Trust Co." Now Comes Out.

It Has Tied Up All Securities of the Home Telephone.

Device to Prevent the Sunset Corporation from Gobbling Up Rival.

It developed yesterday that the Home Trust Company of this city, incorporated a few days ago with a capital stock of $3,000,000, has been organized for the purpose of owning and controlling the capital stock of the Home Telephone and Telegraph Company of Los Angeles. According to the statement given out by an official of the new trust company, this has been accomplished by tying up a large majority of the Home Telephone stock, thus securing to the stockholders and bondholders of the Home Telephone and Telegraph Company the control of the company, safeguarding it against the possibility of passing into the hands of a competing concern.

At a meeting of the directors of the Home Trust Company, held Thursday, W. S. Bartlett was elected president, J. E. Fishburn vice-president, and John Van Llew secretary. The incorporators, who comprise the directors, are J. S. Torrance, H. W. Hellman, W. C. Patterson, J. M. C. Marbie, J. E. Fishburn, Thomas W. Phillips, A. B. Case, W. S. Bartlett, Frank F. Graves, of this city, and A. K. Detwiler and George G. Metzger of Toledo, O.

It is averred that the Sunset Telephone and Telegraph Company has been assiduously endeavoring to gain control of a majority of the stock of the Home Company, to squelch the latter's competition. This scheme, the officials of the new trust company declare, has been circumvented in time, and will never again threaten the newer telephone system.

In an interview held yesterday with one of the newly-elected directors of the Home Trust Company, he said:

"The development in question will be recognized as a move in the interest of the general public. The personnel of these gentlemen who now control the Home Telephone and Telegraph Company is a guarantee that there will always be in Los Angeles a competing telephone company, it being conceded that there is plenty of business for two companies. A vigorous campaign of expansion will be the policy of the Home Company, which, since beginning operations in May last, has installed almost 8000 phones in Los Angeles."

A. K. Detwiler and George G. Metzger, whose names appear among the directors of the trust company, are the principal men representing the Empire Construction Company of Toledo, O., which built the plant of the Home Telephone and Telegraph Company in Los Angeles. They arrived here a short time ago for the purpose of arranging the final settlement with the Home people, and a few days ago turned the plant in its entirety over to the latter. Secret negotiations have been in progress here for a week.

The fears of the Home Company resulted yesterday in a suit being brought against W. P. Jeffries, who, the company asserts, is in a hostile camp holding stock for the Sunset people for the purpose of making trouble.

The court is asked to cancel five shares of stock issued to Jeffries, and for which he paid $196. It is all put in a polite way in the suit, the allegation being that he violated the terms of a pooling agreement of the stockholders.

Director Phillips of the Home Company openly accuses the Sunset managers of trying to job the Home through Jeffries, but the Sunset managers declare that is all a bad dream.

MISSION ANNIVERSARY.

Closing of the First Year's Work of Superintendent W. C. Trotter of Rescue Mission.

Next Sunday will be the first anniversary since Will C. Trotter was called from the Pacific Garden Mission of Chicago, to take charge of the Union Rescue Mission in this city. He will make a report of the year's work at the mission, No. 145 North Main street, on Sunday evening, when there will be special music and other exercises to mark the occasion. Over 500 persons have been converted at the meetings held under the auspices of the mission during the year, and much good accomplished in other directions. Soon after the appointment of Mr. Trotter to the superintendency his brother, George W. Trotter, was secured to assist in the work, and they have proven a strong team, eminently fitted for the self-sacrificing task in their keeping. They are supported by the churches of all denominations in the city. Since coming here the Trotters have so broadened the work that the present larger and better quarters were secured, together with a gospel wagon, and meetings are regularly held in different parts of the city, as well as at the mission.

W. S. BARTLETT.
President Home Trust Co.

LOS ANGELES MEN BUY ARIZONA MINE.

DETAILS of an important transaction, involving the title to valuable mining properties in Arizona just acquired by local capitalists, were made public yesterday. As a result of the trade a valuable group of mining claims, including the well-known Arnold mine at Cedar Valley, Mohave county, has been acquired by a corporation organized in this city, and known as the Cedar Valley Mining and Smelting Company.

The property is a gold and silver proposition of merit and though opened many years ago, has been closed for several years. As far back as the early 70's ore was shipped from the Arnold mine, which netted handsome returns, in spite of labor at $10 a day, and flour, sugar, etc., at $1 a pound.

There are many feet of old working in the property, which is situated fifty-two miles by wagon road from Yucca, on the Santa Fé. Much of the work is still in good condition, and the new company is planning further developments that will place it among the leading mines in that section of the Territory.

The mine is equipped with a fifteen-stamp mill, steam hoisting plant and other valuable machinery, that will enable the company to begin extensive developments. In all a little over 1000 feet of workings are in good condition, and where exposed the ore body shows a width of six to thirty feet. Values through are unusually high, even for that well-mineralized country. At Cedar Valley the company has a store that is a supply center for many of the smaller mining camps in that vicinity.

The development of water will be the first matter to occupy the attention of the company, and the matter of erecting a smelting plant will then be taken up. Tests of the ore are now being made in this city, and if satisfactory the company will begin at once to ship concentrates to this point.

The property was bonded about three months ago by Capt. C. Henry Thompson, a local mining man, and L. C. Gilliam. Since then considerable money has been expended in prospect work, with the result that they have just closed a deal whereby the cooperation of further capital has been assured.

Behind the new venture is Col. W. W. Turner, formerly of Spokane, but now of this city, and at one time one of the largest owners in the Le Roy mine, which was recently sold for $4,000,000. Mr. Turner has been chosen president of the new company, and G. W. Signor, a railway contractor of St. Louis, who recently moved his family to this city, will act as treasurer. W. W. Burton of Bayport, La., E. A. Featherstone of Chicago and S. J. Signor represent the other new interests that have become identified with the company, which is a close corporation. Capt. Thompson, who has retained an interest in the property, will act as vice-president, while Mr. Gilliam has been chosen secretary.

CEDAR VALLEY MINE AND MILL.

KNOCKOUT DROPS USED BY A WOMAN.

MRS. J. H. SHAUGHNESSEY, alias Mrs. Zada Rose Wolgramoth, who says with pride that she is "the wife of Mayor Shaughnessey of Yuma," was arrested last night on a grand larceny charge after having been pursued all day by Detectives Kelley and Jones, the arresting officers. Mrs. Shaughnessey changed her room during the day no less than three times, and was found hiding in an office in the Rawson block at Second and Main streets.

At the same time Ben Carr, the woman's alleged paramour, was taken into custody on the same charge.

Mrs. Shaughnessey and Carr are accused of having robbed Pete Anderson of $90 while he and the woman were in his room at Third and Main streets.

Anderson succumbed to Mrs. Shaughnessey's charms about a week ago. She let him call her "May," which was the only name by which he knew her. After several days of conviviality in which the pair spent many of Anderson's ducats, Mrs. Shaughnessey had the spell down fine.

Thursday night she and Anderson went to his room and Mrs. Shaughnessey is said to have administered "knockout" drops in a glass of liquor. Then the bills and gold were transferred and the woman disappeared.

Yesterday morning the detectives began their search. They went to where she was supposed to live. "No, she has just left," was the answer. At two other places it was the same. Then the officers headed off messenger boys who were trying to keep Mrs. Shaughnessey's baggage up with the rapid procession. The messengers gave the woman's hiding place away.

Mrs. Shaughnessey was led to the police station very nobby in a tailor-made jacket which she "borrowed" from the family of C. Wigmore of West Thirty-second street, where she was in service until August 18.

Carr is regarded as an accomplice of the woman, and the case against him is said to be strong.

Mrs. Shaughnessey's boast that she is the wife of the Mayor of Yuma is looking backward a little. The present Mayor is R. H. Patterson. Shaughnessey used to fill that office, and conducted a gambling establishment in the Arizona town.

GENTLEMAN BURGLAR FOUND ROBBING HOUSE.

HIS QUICK USE OF HIS GUN PREVENTED CAPTURE.

Forced Young Man Who Surprised Him to Stand in Corner While He Escaped—Secured Booty Worth Several Hundred Dollars.

In the most approved dime-novel fashion, with the required glint in his steel-gray eye and his voice modulated to the proper turn expressing cultured determination, a well-dressed man of 30 broke into A. B. Grupe's house at Third and Virgil streets, Tuesday night, and ransacked all the rooms. On departing he met Hartley Grupe, a cool-headed young man of 21, and made him stand in a corner while he (the burglar) made a graceful exit.

The jewelry that the burglar took with him, chiefly rings, would be enough to make most any person eschew gloves. Besides a dozen rings there were breastpins, brooches, bracelets and other valuable ornaments and a neat bunch of family silver. Although no estimate has been placed on the value of the stuff, it mounts into the hundreds of dollars.

Mr. Grupe, who is a wholesale fruit dealer at No. 230½ South Spring street, and his family were at the beach and the son, Hartley, was in town.

On returning to his home, which is beyond the Los Angeles Military Academy, at 11 o'clock, he was confronted by the gentleman burglar.

Young Grupe turned on the electric light in a front room and there before him stood the burglar. In one hand was a revolver, in the other a dark lantern.

The burglar shot the bullseye glare at Grupe, though the electric light took away any possible theatrical effect, and with his revolver tapped the astonished young man on the vest front.

"I'll give you a fair word," said the burglar in a low, determined voice. "Keep out of my way."

Young Grupe took his predicament philosophically and started to cross the room. "Not there," commanded the burglar; "there in the corner," and he motioned with a graceful yet decisive gesture.

Having the victim safely placed, the burglar bowed himself through the front door and soon disappeared in the wild mustard that abounds near Grupe's residence.

PERSONAL.

Dr. Phillip S. Chancellor of Washington, D. C., arrived at the Westminster yesterday.

H. L. E. Meyer, Jr., of the San Francisco importing firm of Meyer, Wilson & Co., is a guest at the Van Nuys.

Maj. W. P. Kendall, U.S.A., surgeon in the general hospital at the Presidio, San Francisco, is a guest at the Angelus.

Arthur G. Nason, an insurance man of San Diego, stopped at the Van Nuys Broadway last night on his return from San Francisco.

William F. Herrin, counsel of the Southern Pacific Company, came down from San Francisco yesterday and is quartered at the Van Nuys.

F. H. Lamb of San Francisco, superintendent of the Western division of the Western Union Telegraph Company, is at the Van Nuys Broadway.

Dr. Joseph H. Martin returned to the city yesterday after a three months' visit to Alaska, where he is interested in mining properties in the Windham Bay district.

Lee Blanchette of Beaumont, Tex., county clerk of Jefferson county, is at the Angelus. Mr. Blanchette is heavily interested in the Beaumont oil fields, and is well known in politics in that part of Texas, having held his present office for twelve years.

Queer Tug of War.

In Burmah the inhabitants have a novel form of the sport that elsewhere is commonly called tug of war. In the Burmese game there is a rain party and a drought party who pull one against the other, the victory of either party being considered to have immediate results as regards the weather. The drought party, however, obtain few victories, for the kind of weather they represent is commonly not so much desired as rain. In the face, therefore, of a strong public opinion the rain party are nearly always allowed to win, the palpable "roping" in the popular notion being generally followed by a fertilizing downpour. It is to be feared that in London the drought party would this summer hardly leave the field alive.—[London Chronicle.

Bovard Day in the Methodist Conference—"No Cards" the Slogan.

ELECTION DAY.

YESTERDAY'S sessions of the annual Southern California Conference were largely monopolized by the interest attaching to the election of ministerial and lay delegates to the General Conference.

The entire forenoon session was taken up by the contest among the ministers and the afternoon by that among the laymen. The temperance anniversary in the afternoon was held simultaneously with the meeting of the lay conference, and was attended by a large audience of those persons who took more interest in spiritual matters than in the contest of the politicians.

Although there was more or less politics in connection with the election of lay delegates, in at least one instance it is said that the stamp of disapproval was put upon the "cut-and-dried" type, that was to the apparent distaste of the majority of the delegates. Swayne of San Diego and Clarke of Bakersfield both distributed printed ballots containing only their own names. In the case of Clarke they were not only distributed in the convention, but at the tables of some of the restaurants where delegates were dining. There are those well acquainted with the situation who say that this is what defeated Clarke, as it came direct from delegates who refused to vote for him on the ground stated.

It was distinctly a Bovard day, and both the delegations elected are heart and soul for the election of Dr. Bovard to the bishopric. It became noised about that some of the aspirants were lukewarm toward his advancement, and all these were found to be defeated when the votes were counted. Some of those defeated were also warm Bovard supporters, but his leading champions were in every instance elected.

GUESSING AT APPOINTMENTS.

There was also, born of the spirit of the occasion, a more or less general discussion in the lobbies of the probable changes in the epuipits of the several districts, and while it is largely a matter of guesswork, there are some few conclusions that can be pretty definitely drawn.

It is accepted as a settled fact that Dr. George W. White of Pomona will be transferred to San Francisco, as stated in The Times on last Saturday, leaving vacant what is considered a most desirable pulpit. Speculation as to who will be sent to fill it points to Rev. E. J. Inwood who for four years has so successfully served the Boyle Heights church in this city. Mr. Inwood's people, numbering about 400, are practically a unit in desiring his return, but he is said to be willing to be advanced.

In case this arrangement goes through, two men are mentioned for the Boyle Heights pulpit—Rev. George A. Hough of Vincent church, and Rev. A. W. Adkinson of Long Beach. Mr. Hough is a young man of great popularity and has been only one year at Vincent Church, where he has accomplished a great work, and the people have no notion of letting go of him if by any means he can be retained. It may be said with a marked degree of certainty that he will be returned to that charge. Mr. Adkinson has been a dominant figure in things civil and religious at Long Beach for a number of years, and his work has had a marked influence in ridding that city of the saloon.

There is no change thus far in the belief that Dr. S. A. Thompson of Arbuba, will be promoted to the place of presiding elder of the Los Angeles district, and that Dr. T. C. Miller, the field secretary of the University of Southern California, will be given the Arizona district. This arrangement was also outlined in The Times of Saturday.

THE DELEGATES.

Dr. George F. Bovard, Dr. F. A. Mather, Dr. S. A. Thomson and Dr. J. L. Pitner, from the ministerial body, and W. S. Allen, Hugh E. Smith, W. M. Bowen and Mrs. P. H. Botkin, from the lay electoral conference—these compose the delegation which was elected yesterday to represent Southern California in the General Conference which is to convene in Los Angeles next May. The alternates for the ministerial delegates are Rev. W. M. Sterling and Rev. J. B. Green. The lay alternates are E. P. Clarke, A. J. Wallace and Miss Effie Kelly.

The feature of yesterday morning's session of the annual conference, now meeting at the First Methodist Church, were the election of ministerial delegates to the General Conference; the passing of stirring resolutions directed against the so-called "higher criticism" as connected with the teachings of two of the church's leading theological schools; the admission into the conference of a class of deacons, and the address of Bishop Cranston to these candidates.

FALSE DOCTRINES IMPUTED.

One of the first matters to come up before the conference yesterday morning was a resolution introduced by Dr. John L. Pitner, Dr. B. C. Cory, Dr. F. D. Mather, H. J. Crist and Harcourt W. Peck, of the recently much-discussed teachings of false doctrines in the Boston School of Theology and the Garrett Biblical Institute. The framers of the resolution asked that they be adopted by the annual conference as a request to the bishops and members of the General Conference, and, although Dr. Carroll of Santa Barbara spoke against their adoption on the ground that the resolutions were couched in too bitter and unbrotherly terms, when it came to the vote they passed unanimously, amidst the audible expressions from older members of the conference of "Thank God" and "Amen."

The resolutions read as follows:

TO THE BISHOPS AND MEMBERS OF THE GENERAL CONFERENCE OF THE METHODIST EPISCOPAL CHURCH.

Dear Fathers and Brethern: We, the members of the Southern California Conference, assembled in session at Los Angeles, on September 18, 1902, respectfully represent to your honorable body that for the past ten years it has been openly and persistently alleged on public platforms, and in public prints and in pamphlets sent broadcast throughout the church that erroneous and false doctrines and destructive theories have been, and are now, taught in Boston University School of Theology, and in Garrett Biblical Institute, and that the authority, genuineness and reliability of large portions of the Holy Scriptures have been discredited and denied; the trustworthiness and authority of the teaching of our Lord Jesus Christ minimized and attacked; His possession of the attributes of Deity, when in the flesh, denied; and the teachings of the apostles and the New Testament writers, to whom Jesus Christ promised the guidance of the Holy Spirit in order that they might set forth all the truth to a lost world, are openly attacked as being unauthoritative and unreliable concerning the facts, truths, and personages of the Old Testament used by them in teaching Christ's followers, and that

Ten annual conferences have already strongly condemned such teachings in our schools, and in some cases have withdrawn their support from the above-mentioned schools, and have stated that a strict investigation be made, and that,

It is alleged that certain professors are still teaching the same theories and doctrines in the said schools, and have since the General Conference of 1900 published their destructive theories and false doctrines, and have found entrance into Methodist homes and hearts because of the responsible positions which their authors fill in our schools, and, that,

The institutions in which they teach have acquired such power in the local conferences where they are situated due to the localizing of their graduates, and in other ways, that it becomes difficult to secure a fair and impartial investigation by the conferences to which was entrusted the duty of protecting the loved youth from false doctrines and disloyal teachers, and, whereas, such an investigation was last year strongly urged and demanded by a large minority of one such conference, and was finally denied them on motion of the president of the accused institution; now, therefore, we strongly reaffirm our unalterable opposition to such teachers being in our schools or seminaries and to such teachings being given to our sons and daughters and to the coming ministry of our church, and we do very strongly insist that a thorough and impartial investigation be made by the next General Conference (1904) into the teachings given in the above-named institutions and any lists or those of any other institution which the conference may deem it wise to investigate, to the end that the Methodist Episcopal Church may be fully informed of the exact facts of the case, and a definite decision concerning such teachings be arrived at, and a long-standing cause of much anxiety and sharp controversy removed, so that the church may give the whole of her energies to her soul-saving and edifying work; and further, in order that the above mentioned investigation may be characterized by mature deliberation and spiritual discernment, we do hereby request the Board of Bishops of the Methodist Episcopal Church to lay before the next General Conference (1904,) a full and complete statement, (with or without comment as they may deem wise,) of the theories and teachings given in the above-mentioned institutions and of any others of whose teachings the Board of Bishops may be in doubt as to their being biblical and Methodistic, and for this or any other relief we will ever pray.

[Signed]

JOHN L. PITNER,
B. C. CORY,
F. D. MATHER,
H. J. CRIST,
HARCOURT W. PECK.

MISSIONARY SOCIETY.

Following this proceeding came an address on the general missionary society of the church by Dr. A. B. Leonard, its general secretary. The speaker classified this society as "the mainspring of all the benevolences of the church," and deplored the proposition to divide it into two societies, the home and the foreign. He spoke of the record of the Southern California conference as heading the list as missionary supporters, with an increase last year of $7000, and an increase this year over that figure of at least $500.

CANDIDATES ADMITTED.

Revs. David B. Loofbourrow, Ben S. Snudden and Tully C. Knowles were admitted to the membership of the conference, and after answering the customary questions, were passed as candidates for deacons' orders. They will be ordained tomorrow afternoon.

Bishop Cranston made a stirring address to the young candidates for the ministry, in which he dwelt on some of the foibles of the present-day pastors, and incidentally dealt out some hard blows to the "higher critics," which was in line with the action of the conference just a short time before on the theological school question. Bishop Cranston said:

BISHOP'S ADDRESS.

"I wish I could tell these young men how to succeed. One thing I want to tell you before I forget it," said he. "Preserve your own integrity. Be able to say 'I have sought to be a man and a minister, and have walked in my integrity.'

"I do not say that a man cannot have a little vanity, and at the same time be honest, but I do say that the vain man is not most likely to be honest. If you are going to be a true man and a true minister, about the first thing to throttle is vanity. Do not think you are the beginning of a great preacher just because a member of your congregation has spoken well of one of your sermons. It is a good thing to be a great preacher, but it is very burdensome to carry around such a reputation when you are not able to live up to it. You never will be a great preacher by seeking for reputation. When I see a man going around telling the reporters how he would like to have his sermon printed, I begin to think about clay pipes and soap suds. Soap bubbles are beautiful, but they do not last. You can see rainbows in them, but we can also see your picture in them. And about all you ever see of a man who seeks reputation is his picture in the bubble of fame.

"There is nothing in the law to prevent a man from running after reputation, but it is not the business of the church to furnish the clay pipes or the soap suds. Work for substantial foundation. Be a man and a minister."

In speaking about the use of books by the minister, Bishop Cranston said: "Crutches are good things in their place, but I never knew a man to become a good walker while he used them. You cannot get everything from books. A man's mind is not merely a cistern—a hole in the ground, to be filled up entirely from books. You must have the living waters of life welling up in your soul to profit by your books. I have no use for the preacher who is more concerned about securing a ph. D. than he is about getting fifty souls converted in a year. Get the Ph. D. if you want to teach, but never go to a bishop and tell him because you are entitled to have these letters follow your name, you ought to have a $15,000 charge.

"If the study of botany means to me the destruction of the rose as one of the breathings of God's love in the world, I do not want to study botany.

"There are worse things in the world than theology, but you want to be careful how you study it. If it means the pulling to pieces of the word of God I do not want it. I once came across a beautiful morning glory that was blooming in its freshness and drinking in the early dew. I went close to admire it, and what do you suppose was supporting it? A barb-wire fence! It made me think of the pure, beautiful souls that have climbed to heaven on the old barb-wire theology.

"Be careful about your dress and your address. I have seen ministers who have made the mistake of wearing their cuffs about their necks, but I believe this has gone out of fashion. One thing commendable about a dude, he is apt to be clean—outside.

"If you find there is anything pertaining to your ministerial work that is especially hard for you, just pitch in and do it with all your might. If you are not a good parish visitor, go out and visit your people, and if you are slow of speech, learn to forget yourself and have so much sympathy for the persons to whom you are to speak that you can talk fluently.

"One man said to me: 'Do you think a call to preach gives out?' I think something gives out, in certain cases. When a minister goes from his modest parish to the aristocratic church on High Born avenue the call to preach often is left in the rubbish pile at the old parsonage.

"God never said to the minister: 'Scold, scold, scold.' He has told us to 'love, love, love.' When I started out I made a blunder by scolding. God does not approve it.

"Be a man. A man is not a whale. A whale is not a man. Let the whale do the blowing. Do not be a parrot to repeat other persons' words. The wolf is a snarler. Be a man and let the wolf snarl.

"So use the language with moderateness and leave something to be said when you stand in the presence of Him before whom all hearts are open. Let every minister be able to wield the weapons of evangelism. But do not resort to tricks. Do not try to trap individuals into public acknowledgment of the fact that they are not converted. These methods are deplorable, and should have no place in God's church.

"I would rather have no choir than to have an irreverent one. This thing of having artistic singing to the exclusion of reverence already has gone too far in the Christian church.

"One of the hardest things we have to deal with in the cabinet is the restrictions of grades. When a man puts a money valuation on his place he degrades himself so that no bishop on earth could save him."

ELECTION OF DELEGATES.

After the bishop's address the election of the four delegates to the General Conference was taken up. The tellers appointed were Revs. A. W. Bunker, E. W. Pasco, A. Inwood, R. S. Fisher, Betts and Gibbons. No nominations were made, and it was decided that each ballot should contain the names of four candidates. There were 140 votes cast, on the first ballot, making 71 necessary for a choice. The ballot revealed about twenty-five candidates, but the results showed 100 votes for Dr. George F. Bovard, and 87 votes for Dr. F. D. Mafher of Ontario, who were declared by Bishop Cranston to be duly elected.

The second ballot had 123 votes, and of these Dr. S. A. Thomson received 62, and was declared elected. There was no election on the third ballot; and on the fourth Dr. John L. Pitner was elected by 69 votes. Dr. W. M. Sterling and Rev. J. B. Green were elected as the two alternates

BUSINESS EXPEDITED.

During the interim of ballot counting, which was conducted in an adjoining room, Bishop Cranston proceeded with the business of the conference. Dr. W. A. Knighten was elected to convey to the lay conference, when in session in the basement of the church, the fraternal greetings of the ministerial body.

Dr. John Thompson, agent of the California Bible Society, gave a ten-minute address on the workigs of that society; and Dr. Smythe, district missionary secretary, gave a short talk.

The reports of elders were taken up and their characters passed. Then came a revision of the lists of superannuated and supernumerary preachers, and Bishop Cranston insisted upon carrying out the ruling of the church that allows a minister to continue in the latter relation but five years. This had the effect of placing several of these ministers in the effective list again, and others were retired to the superannuated list. Action was taken as follows:

Dr. G. H. Hartupee was recommended as assistant secretary for the University of Southern California; Rev. Levi M. Hartley was recommended for appointment as superintendent of the Anti-Saloon League for Central and Northern California; Solas Spriul was referred to the Committee on Conference Relations; W. H. Jennings, who is now ill in Indianapolis, was given a supernumerary relation; C. B. Husted was placed on the effective list; W. C. Wilson, at his own request, was superannuated; F. R. Holcomb was removed from the supernumerary list to the superannuated list; B. F. Wolf asked for and was granted a superannuated relation; and O. J. McFadden was also placed on this list. J. A. H. Wilson was continued on the supernumerary list, and C. W. Stowell was taken from this class and made effective. C. P. Wilson and Chan Hon Fan were continued as supernumeraries; B. A. Johnson was made effective, as was also M. A. Meagher.

The case of C. A. Westenberg was called, and it was reported that he was superintendent of a boy's home in San Francisco, and a supernumerary relation was asked for him. The bishop closely questioned the ministers about the brother, and it developed that he was down in Mexico, selling stock in a rubber plantation; the bishop had his case specially referred to the Committee on Conference Relations.

CONFERENCE EVANGELIST.

By the unanimous vote of the conference the bishop was requested to appoint Rev. W. B. Bell as conference evangelist, a position which he formerly held, and resigned to become the pastor at Garvanza. Mr. Bell, who has been a member of the Southern California conference for eight years, and was ordained here, has had great success in the evangelistic work. At Garvanza during the past year there have been conversions almost every week, and at the last meeting held there, last Sunday evening, there were eight conversions. Mrs. Bell is also an active evangelistic worker; and it is expected they will spend all their time among the charges of the Southern California conference.

LAY CONFERENCE.

A SHORT CONTEST.

The lay electoral conference was organized in the forenoon in the Epworth League room, by electing W. S. Allen of Bakersfield, chairman, and W. W. Smith of Ontario, secretary. It was approaching noon when this was accomplished, and as it was thought impossible to make any headway in the brief time remaining, adjournment was taken to the afternoon.

The candidates placed in nomination were John Freeman, of the First Church, Los Angeles; W. M. Bowen, of University Church, Los Angeles; E. J. Swayne, of San Diego; Mrs. P. H. Bodkin, of the First Church, Los Angeles; Effie Kelly, of Pomona; E. P. Clarke, of Riverside; E. J. Wallace, of Westlake Church, Los Angeles; C. M. Parker, of Pasadena; W. S. Allen, of Bakersfield; Hugh E. Smith, of the First Church, Los Angeles.

But one ballot was necessary to decide the winners. The total vote cast was 103; necessary to a choice, 52. The ballot resulted as follows, the four first named being the winners: Hugh E. Smith, 72; W. S. Allen, 72; W. M. Bowen, 71; Mrs. P. H. Bodkin, 63; E. P. Clark, 37; A. J. Wallace, 34; Effie Kelly, 12; E. J. Swayne, 11; C. M. Parker, 10.

Under the rule adopted the next three highest were named as the alternates.

There was good entertainment and more or less fun as the nominating speeches proceeded. At first the applause seemed to indicate the winners, as it did in the case of Mrs. Bodkin and some others, but after awhile this audience began to applaud the good speeches, and if that had been any criterion the whole bunch would have been elected.

The best speech of the afternoon was undoubtedly made by an aged delegate from Pomona, in presenting the name of Miss Effie Kelly, but Effie only got 12 votes. He carried the house by storm, and when about to renew his speech after quiet was restored, on second thought he decided that it looked pretty good and he quit by saying: "I believe I'll just leave the case with you."

Another old brother got a great send-off when he said, in seconding the nomination of Wallace: "I haven't got the ability to be a delegate myself, and I have sense enough to know it."

Before the vote was taken each of the candidates was given two minutes in which to set himself and herself right on the "amusement" question, which is to come before the General Conference in the shape of an amendment which proposes to abolish the clause of the discipline bearing upon that subject. They all declared themselves in favor the good old Methodist doctrine, and added a word or two on some other points.

Mrs. Bodkin made a hit by saying: "I too am in favor of a business-like handling of our book concerns, and if the women had been recognized sooner I don't believe we would have such a muss as we have now."

Miss Kelly said: "As the majority of the members of the church are women, I think the majority should be represented. As for my views I could express them without let or hindrance from my husband, for I have none."

E. P. Clarke of Reverside said it had come to his ears that there was some question as to his chances, because he permitted his children to play cards. "In the first place," he said, "I am a Methodist and believe in the good old doctrines of the church, and would expect my children to do as I do. In the second place, though I am sorry to say it, I have no children."

INSULTED M'KINLEY.

DON'T RIKE THE PRESS.

Disclosures in connection with the Methodist Book Concern seemed to have turned against the newspapers the wrath of some of the big fish in the Methodist pool, though all the newspapers did was to make public the facts which others tried to conceal.

Dr. O. B. Leonard of New York, the missionary secretary who addressed a meeting in this city on Thursday evening, was very severe in his denunciation of the press in general, charging it with giving columns to bull fights and prizefights, but no space to an annual conference. Just why he should have done that, with facts to the contrary staring him in the face, is not apparent, unless it was that he wanted to "get even."

He also went into a most bitter arraignment of the press for the prominence given to news of the illness and death of Pope Leo, and charged the Romish Church with a censorship of all the news that reached the public by way of the Associated Press.

The reverend gentleman, who is one of the most rabid third-party men, has a habit of giving the press a chance at himself every now and then, and it may be in view of this fact that he is so ready to indiscriminately score the press. One of the most notable instances was when he pursued to the limit his fanatical course and offered an insult to President McKinley, as well as to his brother ministers.

The mission boards of the entire church, in accordance with their annual custom of holding a meeting in the different cities of the country, were gathered in the city of Washington. President McKinley paid them the exceptional honor of inviting the entire body to dine at the White House, and this man, Dr. A. B. Leonard, who so condemns censorship in others, set himself up as the censor of his brethren and declined to accept the invitation of the President, because he said wine had not been banished from the White House table.

The mission boards are composed of the leading men in the Methodist Church, and all honored the President's invitation except Leonard, and it is said that even yet he has the temerity to boast of his uncalled for action.

EDUCATIONAL.

RALLY LAST NIGHT.

If anyone thinks for a moment that the Methodists of Southern California are not thoroughly in earnest in the educational movement and that they have not unbounded confidence in the future of the local college he should have attended the rally at the First Methodist Church last night.

Eloquent addresses were delivered by Bishop Cranston, Rev. G. A. Hough and Rev. W. W. Ferguson. They spoke in highest praise of the work already done and declared that the future would witness a growth in Christian education in comparison with which anything yet accomplished is poor and mean.

An enormous audience had assembled long before the time for the opening of the programme and many of the late comers could only find standing room.

Rev. George A. Hough, the first speaker, was well received and made a clever speech. He argued that Christian education is the bulwark of the nation and because of its high moral standard it is superior to secular education. "The Safety of America," said the young divine, "depends upon the character of her manhood and womanhood.

"We must save our schools for Christ. "We must not let the Bible be driven from our educational institutions. God pity the young man or young woman who is sent to a Godless college.

"Our own university has had trials and struggles, but a brighter day is dawning. We are beginning to realize that we can have a real college here."

Bishop Cranston was greeted with generous applause as he arose to deliver the address of the evening. He said in part:

"I rejoice with you to see that our schools in Southern California not know that the Methodists have witnessed anything more able than the revivals that have in California."

He then reviewed the history of Methodist Church and in a humorous vein described the trials and tribulations of the early days of the church, finally the load of debt which burdened the institutions were put on a financial footing.

"Why," he continued, "should the Christian colleges when they are spending millions for the state?

"You may count on the fingers of one hand the number of years that the State will maintain Christianity.

"If you want your boys and girls under Christian influences send them to Christian schools.

"No church stands by its public schools more than the Methodist Church, but while these schools are excellent when you have done your duty in your homes and while you have taken up the primary studies that fit you to enter the university and college, you must go to the Christian college to get the strength which is glorified through Jesus Christ, our Lord and Saviour, Amen."

"I don't believe in paying taxes to support the public schools for the support of the state university. You tax the whole people for the benefit of the few. Drink does more than one in a thousand.

"I ought not to be taxed to support an institution that teaches my boy or girl against Christianity. The state should not tax me to support schools where children opposite to my faith are educated."

Rev. W. W. Ferguson of Pomona was the last speaker. He said that character is the result of education and that you cannot have education in a Christian college without character.

Walk-Over

$3.50 SHOES

If last year's production of Walk-Overs had been packed in 24-pair cases, and the cases piled one on top of another, they would have made a monument 18 miles high. And the demand is rapidly increasing.

Nothing better at $5

They have all the character and dignity of style, the same excellence of leathers, the same faultless workmanship that characterize your favorite five-dollar shoe.

It's the economies effected in the production and distribution of this enormous output that permits the price. By selling through our own chain of stores travelers' expenses, jobbers' profits, allowance for business failures and many other costs are saved to the wearers.

Walk-Over Shoe Store

111 South Spring

F. F. Wright, Prop., J. F. Hughes, Manager.
San Francisco Store, opposite Emporium.

CARRARA PAINT

"The Best in the ...

A poor workman ... anything. Dishonest ... are for ... can make a ... also appear ... deceptive methods ... this means ... are led to believe ... Carrara is no ... ordinary paint. ... Mr. Housowner ... painter can't ... the best, he is ... you. He wants ... some kind of ... can dilute and ... extra cash to ... own pocket. ... to us and let us ... painters when ... will do justice ... paint—and you, too.

O. C. Zabe ...
921 WEST ...
Sole Agents for ...
California ...

Notice of Assessment.

KINGS RIVER POWER ... principal place of business, Los ... sels.

Notice is hereby given that at ... the board of directors, held ... of August, 1902, an assessment ... shares was levied upon ... of the corporation, for the ... during the business of the ... August 25th, 1902, to the ... of the corporation, at the ... floor of the Tajo Building, ... Broadway and First streets, ... Angeles, California.

Any stock upon which ... remain unpaid on the 5th ... shall be delinquent and ... at public auction and ... thereof, will be sold on the ... ber, 1902, to pay the ... together with the ... expenses of sale.

By order of the board of ...

Office: Tajo Building, ... way and First streets, Los ...

SEALED PROPOSALS ... at office of Treasurer ... V.S., Soldiers' Home, ... Cal., until 12 o'clock ... and then opened, for ... accordance with ... and other information ... plication to T. J. COCHRAN ...

FRANK G. ... Times Magazine ... interesting ...

BIBLE LESSONS.

FOR SUNDAY-SCHOOL TEACHERS AND OTHER BIBLE STUDENTS.

Prepared for The Times by J. S. Kirtley.

SUNDAY, SEPTEMBER 13.

I Peter iv, 1-11: "Abstinence From Evil."

THE CONNECTION.

We have come to the New Testament for our quarterly temperance lesson and to a letter written by the Apostle Peter, who teaches not only by precept, but by example as well. He was impetuous by nature, and intemperate in almost all of his habits, but acquired a superb self-command through the power of Christ. He has a right to instruct us. The letter he wrote from Babylon or Rome, it is not known which, to Jewish Christians, and no doubt to Gentile, as well, and he lived in Asia, our present Asia Minor, in the very territory in which Paul preached on his journeys. Throughout the epistle he calls them to noble purity, but shows how it involves suffering. Suffering which comes from sin is a reproach, but suffering which comes from struggle against sin is a sign of nobility and pledge of progress. The former is folly and must be avoided; the latter is discipline, and no Christian can escape it.

I. THE LESSON.

"The Call to Abstinence." (Verses 1-2.)

(1.) As much then as Christ suffered in the flesh, arm ye yourselves also with the same mind; for he that hath suffered in the flesh hath ceased from sin; (2.) that ye no longer should live the rest of your time in the flesh to the lusts of men, but to the will of God.

They are to live free from lusts according to the will of God. This means suppression of evil and promotion of good, the subordination of daily will to the will of God. Abstinence is only a negative virtue, only one side of the virtue of purity. Abstention is the other side—assertion of manlish love, through its varied activities. The "lusts of men" are to be repudiated and to be supplanted with the love of God.

(1.) This involves suffering. To shun evil is to know pain, for evil is within us and to resist it means internal surgery in one's own soul. To resist evil often brings the enmity of others, who misunderstand or dislike it. The path of purity is the path of pain.

Christ lived the life we are to live and he suffered, giving us an example. He resisted all sin, within and without, but at cost of suffering. He fought it out in the sphere as our own, "in the flesh," his spirit overcoming all weakness of the flesh and defeating his enemies, in every encounter. He was made perfect through his sufferings.

Christ discloses to us the only way to victory—to do it just as he did. If he suffered, we cannot expect to escape it. "Let this mind also be in you that was in Christ Jesus." Adopt his point of view upon God and sin. Make the same resistance he made. Understand sin as He did, thus being forewarned you will be forearmed. Make "the will of God" the supreme object as Jesus did, and the other desires, which are called "the lusts of men," will be subdued and you will triumph in perfect righteousness.

Every way sin, which has its root in desire, will be slain, for the desires themselves atrophied through disuse. Thus you will fight the evil habit not merely at its roots. He who can endure the suffering involved in denying and destroying the desire to sin has ceased from sin." To array himself against the desire is to cease from committing the sin that grows out of the desire.

II.

"The Evils Denounced." (Verses 3-4.)

(3.) "For the time past may suffice to have wrought the desire of the Gentiles, and to have walked in lasciviousness, lusts, winebibbings, revelries, carousings, and abominable idolatries: (4.) wherein they think it strange that ye run not with them to the same excess of riot, speaking evil of you."

The evils mentioned are three—uncleanness, drunkenness and idolatry. Impurity is expressed by two words "lasciviousness, lust"—the latter word meaning the desire from which unchastity comes; the former the disease and depraved habit of mind that comes from yielding to that desire. Drunkenness is indicated by three words—"winebibbings, revelries, carousings." The first word indicates beastly debauches in filling the body with wine from the mere habit of drinking; the second describes the boisterous effects of drink that lead to reckless riots; the third refers to social drinking bouts that are usually accompanied by sensual-ity in other forms. Drink does all things for a person. Idolatry is usually characterized by the term "abominable." And it is abominable, for it always defiles lust and leads to all of the sins just condemned. In heathen temples, unspeakable vices were practiced in the name of religion and with the purpose of pleasing them.

Some Christians to whom this had been guilty of these sins reminds them that they have had enough. The time given to them was enough—it was time that was wasted; God was not to be mocked.

Some Christians heard the gospel, but from their old habits became a curiosity to those around them. Their neighbors were surprised, and irritated at them. "They think that you do not still practice the vices of idolatry, when Christians are born to Christ, they seem to have whose eyes cannot see fine moral distinctions which hearts know not the divine change that lays upon us.

III.

"Preparation and Aids." (Verses 5-11.)

(5.) Who shall give account to him that is ready to judge the living and the dead. (6) For unto this end was the gospel preached, even to the dead, that they might be judged indeed according to men in the flesh, but live according to God in the spirit. (7.) But the end of all things is at hand: be ye therefore of sound mind, and watch unto prayer: (8.) Above all things being fervent in your love among yourselves; for love covereth a multitude of sins: (9.) Using hospitality one to another without murmuring: (10.) According as each hath received a gift, ministering it among yourselves, as good stewards of the manifold grace of God: (11.) If any man speaketh, let him speak as it were oracles of God; if any man ministereth, let him do it as of the ability which God giveth: that in all things God may be glorified through Jesus Christ, to whom be the glory and the dominion for ever and ever. Amen."

Men shall give account at the judgment of Christ for their wickedness. "Who shall judge the quick" refers to those who are living in sin and think those who do not so continue. The gospel was preached pointing out the way of escape, and as a means of determining and inspiring to holy living. There are glorious rewards, as well as fearful punishments, in store. This gives aid, for it appeals to fear as well as hope and love. This awakes a sense of responsibility.

(2.) The Judge on the throne is the very Christ who suffered and gives us the example of his success and the aid of his presence in our inmost minds. And that Judge is ready any minute. Living and dead are answerable to him. The Judge is now trying to prepare us, as Savior and Friend, for the ordeal of standing before Him. This gives confidence and hope.

(3.) The gospel is preached in order to give the aid needed. This brings immediate help.

(4.) Its achievements in the past inspire us with hope, as we think of those now "dead," who, while they were misunderstood and "judged according to men in the flesh," were living "according to God in the spirit." They, too, were though "strange" by their contemporaries, as you are. This gives sense of companionship in suffering.

(5.) The time is short—the end of their sufferings near. The effect of that fact should be twofold—to make them "sober," which means that a sound judgment should lay hold of their affections and desires, harmonize and utilize them for higher purposes; and to make them careful against the encroachments of temptations, so much so as to lead them to prayer for help. "This links them to God and inspires a holy ambition.

(6.) Give play to the very best that is in you—"love," for that is "above all things" in its essential value and in its power to achieve. To cultivate love is to extirpate vice of all kinds. Thus we come to the positive constructive force that will make the suppression of evil possible. We suppress the evil as we express the good. Whatever else they may neglect, they must keep love fervent among themselves. That love has already been planted in them—it was when they were born again. "Concerning love of the brethren ye need not that anyone should write unto you, for ye yourselves are taught of God to love one another." Now, the important thing is to keep love fervent. That destroys vanity and selfishness. Unselfishness destroys self-indulgence.

Note the things which love achieves. It bestows on others the forgiveness of sins and thus covers them up. Forgiveness means to send away. It veils the sin of others and thinks no evil of them. That leads others to repudiate and abandon those sins. It leads to cheerful hospitality between those who are surrounded by unsympathetic heathen and that strengthens them against the sins of those heathen. It awakens them to the fact that they are not possessors, but only stewards, of the gifts and blessings received from God. Those gifts are "manifold," but, at the same time, a grace or favor, from God. That sense of stewardship extends to all things, to what we know and what we possess, so that we share the truth, God's oracles, by speaking them, and share our possessions by "ministering" them.

What is the object in acquiring purity through self-command and all these aids? To please God and let Him be known as we make Christ known and extend His sway.

WHAT THE MASTERS SAY.

"Our worst slavery is our slavery to ourselves. Its terribleness is its intimacy—the self that is despot and the self that is slave are so very close together. But closer comes our Father, and so the real release from the bondage of self-love comes with the love of God."—[Philips Brooks.

"One student has figured out that in Europe, during the last thirty years, alcohol has directly slain more persons than all the wars of the nineteenth century. Some 7,500,000 victims to the credit of strong drink. Multiply by that figure the agony that the death of one of our own, from such a cause, would bring."—[S. S. Times.

"It is under the deceptive mask of a pleasant-tasting and nutritious beverage, as beer, that alcohol finds its way into circles otherwise completely closed to it. The humble family which sends to the nearest saloon for a pitcher of beer to be drunk by all its members, young and old, and the family in better circumstances which keeps a case of beer in its cellar for indiscriminate use of young and old alike, are certainly preparing the way to the development of drunkards."—[Madden.

"Nothing, from the physician's standpoint, is falser than to think that the evil influence of alcohol is lessened through the increased substitution of beer for the stronger alcoholic drinks. When we see year after year, a not insignificant number of respected men, skillful in their calling, sicken and die, when sickness and death certainly are chiefly or exclusively due to the supposedly innocent habit of drinking from two to three liters of beer daily, should it not be the earnest attention of the physician to call attention to this dangerous habit?"—[Von Struempell.

CHRISTIAN ENDEAVOR.

STANDING BY ONE'S COLORS.

Terse Comments on the Uniform Prayer-meeting Topics of the Christian Endeavor Societies, the Baptist Young People's Unions, etc., for September 20: "Why and How We Should Bear Witness for Christ."—Acts v. 27-32.

By William T. Ellis

The persistency and obstinacy of those rude apostles greatly annoyed the powers that ruled at Jerusalem. The latter had ordered them to quit talking about this Jesus who was the disciples' incessant theme. A show of authority had been made, and, according to precedent, those peasants should have been overawed. But nothing of the sort; they were not a bit impressed, and showed scant regard for the pomp and ceremony of the temple court and its edicts. They were men in possession of a truth, a great and new truth, and that fact made them bigger than priests or courts or emperors. There is no man so mighty or so brave, or so careless of the conventionalities, or consequences, as the one who sincerely believes himself the champion of a truth; and, as the pharisees learned, like many another orthodox and imposing body since, none so uncomfortable to handle or so difficult to suppress.

There is no other greatness equal to the greatness of living loyal to the highest truth one knows.

No truth is worth confessing which is not also worth defending and proclaiming. If religion is to be desired at all it is to be adhered to supremely.

The apostles were "gentlemen unafraid." They could look into the eyes of the rich and powerful ones of their time, the men who had power to imprison and kill them, and call them hypocrites and murderers. These men upon whom the spirit had come were not cowards or trimmers or sycophants, but God's freemen, fearful of nothing except that they should fail to speak the truth that had been revealed to them. Knox before Queen Mary, and Luther at Worms were but following in the train of these bold fishermen who dared to speak the truth, at the risk of their own heads.

The comradeship of the cross is most real to the man who makes sacrifices for the truth.

They who are steadfast to the truth that they know, are the ones to whom it is given to know more truth.

Wounds received in truth's battles are God's medals of honor.

ONE MAN'S VOCATION.

Comments on the Epworth League topic for September 20: "The Call of Jeremiah."—[Jer. i, 4-10.

Jeremiah, the weeping prophet, from whose name we have the common noun, jeremiad, was a great man because a called man. He knew that he had been divinely appointed to his work, and that it alone was his work; no other work would be right for him. Happy is the man, who, like this ancient prophet, has found his work, and knows of a certainty that it is the very work God meant for him.

Every new life is a fresh thought of God. He has a purpose for each of us that runs from the beginning of our earthly life, on through the inconceivable stretches of eternity.

Like hundreds of men who are in the Christian ministry today, Jeremiah was set aside as a child for his high calling.

Whenever God calls for a messenger He may be relied upon to supply the message.

The best cure for fear is a consciousness of the presence of God. "Be not afraid," says Jehovah to His Servants, "for I am with thee." He who fears God should have no room for lesser fears.

The preeminence of the preacher is suggestively set forth in Jeremiah's call. The preacher is greater than kings or rulers, greater than the rich of the famous, for to him has been committed the "thus saith the Lord," before which all flesh must bow down. There is no other honor on earth like the honor of being the spokesman of the Most High.

"Familiar but not coarse, elegant but not ostentatious," said the great Dr. Johnson referring to the literary style of Joseph Addison. Without the change of a syllable these words apply as well to

Gorham Silverware

If the design and workmanship can be thus fitly characterized, its sterling quality is equally beyond question. The trade-mark vouches for it and so do all responsible jewelers.

GTG STERLING

CHURCH SERVICES.

SUNDAY, SEPTEMBER 20.

CHRIST PROTESTANT EPISCOPAL Church, Simpson Auditorium, Hope st., between Seventh and Eighth, Rev. Geo. Thos. Dowling, D.D., rector; Rev. Charles W. Naumann, assistant minister; Rev. Waldo P. Chase, organist and choirmaster; morning prayer with sermon by Dr. Dowling, at 11 a.m.; "A Sermon to the Critic of Christians; "The dogs came and licked his sores." In the evening the congregation will worship at St. Paul's Pro-Cathedral. 20

REV. R. A. HENCK HAVING RETURNED from his vacation, will occupy the pulpit of the Bethel Baptist Church, corner Central ave. and 25th st., both morning and evening tomorrow; subject for morning, "Joseph's Trial, its Cause and Benefits." Evening, "The Review of a Pastor's Vacation." Services are at 11 a.m. and 7:30 p.m. 19

HAVEN METHODIST EPISCOPAL, 27TH near Central ave., Rev. Thomas O'Hanlon, D.D., the famous Ocean Grove Bible Class teacher, and president Pennington Seminary, New Jersey, will preach in the morning; Rev. Isaac Jewell, D.D., will preach in the evening. Come and see the new church. 19

EPIPHANY EPISCOPAL CHURCH, SICHEL st., one block north Downey ave.; vested choir, men and boys; Sunday-school, 9:40 a.m.; Holy Communion 11 o'clock a.m.; evening service, 7:30 o'clock. Dr. Trew will preach in the morning, the second of three sermons, "Popery, Scripture and History." 19

FIRST CONGREGATIONAL CHURCH, HOPE st. near Ninth; Rev. William Horace Day, pastor; take W. Ninth-st. or Traction cars to Hope st. Services 11 a.m. and 7:45 p.m. Morning sermon, "Criminality and the Home." 20

FIRST ENGLISH LUTHERAN CHURCH, Eighth and Flower, Rev. Herbert J. Weaver, Pastor, Sunday-school rally, 9:30 a.m.; morning worship at 11; Christian Endeavor, 6:30. Vespers, 7:30. Strangers welcome. 19

CENTRAL - AVENUE CONGREGATIONAL Church, corner 28th st. N. L. Rowell, D. D., pastor. Morning, "Forgetfulness of Past Mercies." Evening, "Perils Attending the Voyage of Life." 19

THIRD PRESBYTERIAN CHURCH, 16TH and Hill sts.; Rev. Samuel T. Montgomery, Pastor; preaching service at 11 a.m. and 7:30 p.m.; Sunday-school 9:45; Christian Endeavor, 6:30 p.m. 19

W. J. M'CLURE, EVANGELIST, WILL preach in the Bible Institute Hall, 330½ S. Broadway, at 7:30 p.m., tomorrow. A cordial invitation is hereby extended to all. No collections. 19

ST. ATHANASIUS PROTESTANT EPISCOpal Church, 404 Custer ave., near Temple st. Sunday services, 7:30, 11 a.m. and 7:45 p.m.; Rev. R. M. Church preaches morning and evening.

GOSPEL TABERNACLE CHURCH, 327½ S. Spring st., Pastor J. Hudson Ballard. Regular services; Bible school, 9:45 a.m., preaching 11 a.m.; young people's meeting, 6:30 p.m.

PLYMOUTH CONGREGATIONAL CHURCH, 21st st., and Lovelace ave.; preaching at 11 a.m., tomorrow by Rev. A. T. Stubbins of Norwalk. No evening service. 19

PENIEL HALL — EVANGELIST A. J. EDwards will preach tomorrow morning at 11 o'clock and also at night. Holiness meeting at 3 p.m.

MEMORIAL BAPTIST CHURCH, GRAND ave., and 23d st.; Rev. Charles C. Pierce, pastor. Regular morning and evening services

KNOX PRESBYTERIAN, WEST 30TH ST. near Main. Rev. Wm. S. Young, D.D., pastor. Services 11 a.m. and 7:30 p.m., as usual.

JOHN KENDRICK BANGS will be represented in The Times Magazine the coming Sunday by a characteristic article, the subject of which is the Four Hundred.

MISS ANGIER'S article for the "House Beautiful" in The Times Magazine the coming Sunday will relate to bulbs for winter blooming.

EASY STEPS TO FORTUNE

SAVING INVESTMENT GOLD CERTIFICATE

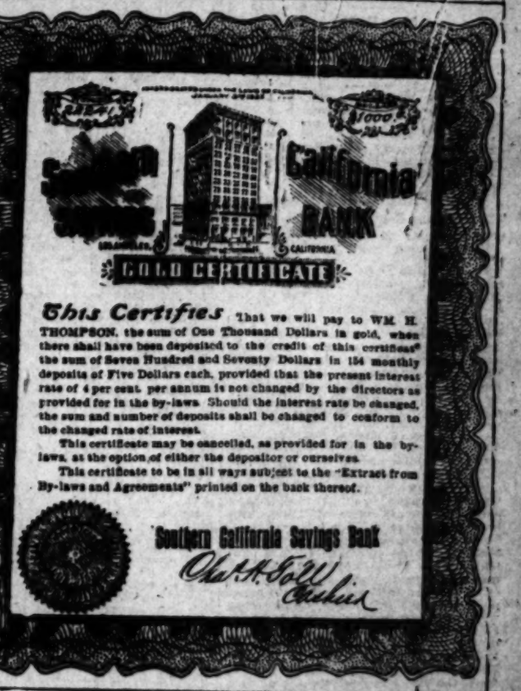

The Fortune is the amount that the certificate is drawn for. Any amount, $100 to $1000.
The Easy Steps are the regular deposits, any amount from $1.00 up, monthly or weekly.
You Can Stop when you want to and draw your deposits and savings.
You Can Borrow UP TO FULL VALUE AT TIME OF LOAN.
4% Interest COMPOUNDED SEMI-ANNUALLY, ADDED AUTOMATICALLY.
You Can Start ahead with present savings and pay up as fast as you like.

GIVEN WITH EVERY DEPOSIT FROM $1.00 PER MONTH UP

BEGIN TODAY

SOUTHERN CALIFORNIA SAVINGS BANK

122 N. SPRING ST., CORNER OF COURT ST.

$3,800,000.00 TOTAL ASSETS

OFFICERS AND DIRECTORS:

J. H. BRALY, President Southern California Savings Bank.
J. M. ELLIOTT, President First National Bank, Los Angeles.
W. C. PATTERSON, President Los Angeles National Bank.
CHAS. H. TOLL, Cashier, Cashier Southern California Savings Bank.
W. D. WOOLWINE, Cashier Los Angeles National Bank.
H. JEVNE, Wholesale and Retail Grocer.
A. H. BRALY, Vice-President Southern California Savings Bank.
J. H. GRIFFIN, Secretary Southern California Savings Bank.

OPEN TONIGHT - - 7 TO 8:30

Illustrated Saturday Express

24 PAGES PRICE 2c

Illustrated Saturday Express out TODAY will contain a bountiful array of special matter, prepared exclusively for Southern California's big evening daily. There will be fun, adventure and information for the boys and girls; page after page of absorbing interest to old and young; illustrations galore in half tones and original sketches; typical Southern California scenes.

Illustrated comic page. Seven columns of clean, live sporting news. One page of M. Quad's inimitable drolliness. For women readers two special pages of Fact, Fancy, Fads, Foibles and Fashions. Staff correspondence from London, New York and Chicago, as well as from nearby points. Book reviews of latest publications. Live editorial comment. Good stories. All in all the Illustrated Saturday Express will be a mine of good reading matter. It will be a splendid number to send to friends in the east, good to take home to the family, good from every point of view and the price is only 2c.

☛ Carriers will deliver the Los Angeles Express to you every evening except Sunday for 44c a month, or you can buy it each day from news boys and agents, but whatever you do

GET IT TODAY

THE TWENTY-FOUR PAGE

Illustrated Saturday Express

Dr. Chamley Back Again.

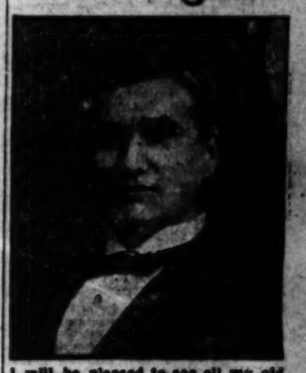

I will be pleased to see all my old patients and friends.

IN WOMAN'S BREAST A LUMP IS CANCER

Any lump or sore on the lip, face or anywhere six months is nearly always cancer. They never pain until almost past cure.

WE WILL GIVE $1000

IF WE FAIL TO CURE ANY CANCER WE TREAT BEFORE IT POISONS THE DEEP GLANDS. NO KNIFE OR PAIN.

Not a Dollar Must be Paid Until Cured

An inland shrub or plant makes the cures, the most wonderful discovery on earth today. Best book on cancers ever printed sent free with testimonials of thousands cured whom you know. A small lump in the breast will poison the glands in the armpit where cure is often impossible. In 30 years we have cured more cancers than any other doctors living. Why experiment with the swindling X-Ray until past cure? Investigate our absolute guarantee. 130-page book free.

S. R. CHAMLEY, M. D.
"Strictly Reliable." Two Lady Assistants.
23-25 Third St., San Francisco,
315½ S. Main St., Los Angeles,
SEND to SOME ONE with CANCER.

NORTH WESTERN-UNION PACIFIC EXCURSIONS

CHICAGO

and the East every day

Personally conducted parties leave Los Angeles Tuesday, Wednesday, Thursday and Friday of each week. Choice of routes.

CHICAGO, UNION PACIFIC AND NORTH-WESTERN LINE

J. H. Pearman, Asst'l Mgr., 220 S. Spring St. Los Angeles, Cal.

SHOES for CHILDREN 50c up BLAIR'S, 311 S. Broadway

INNES SHOE CO. 258 SOUTH BROADWAY. 481 WEST THIRD ST.

PHOTOGRAPHIC MATERIALS. DEWEY BROS., 326 S. Spring

A Glance at the Field of Fresh Literature—What Authors are Saying and Doi

NEW BOOKS.

REVIEWS.

BY PROF. GUY CARLETON LEE,
Of Johns Hopkins University.

Assisted by Mitchell Carroll, Ph.D., of the Columbian University; Alfred Brittain, Ph.D., of Hobart College; Joseph C. Ayer, Ph.D., of Harvard University, and other distinguished critics connected with other leading colleges and universities.

RELIGIOUS.

The Unitarian Church.

UNITARIANISM IN AMERICA. By George Willis Cooke. American Unitarian Association, Boston.

The extent to which a handful of men and women, professing the Unitarian faith, have taken part in the affairs of this country is remarkable. When one recalls the fact that of the great writers that have succeeded in making American letters respected abroad, such men as Emerson, James Russell Lowell, Longfellow, Parkman, Motley, Prescott, Sparks, Higginson, Hale, Holmes, Bryant, not to mention still others but little less famous, that all were Unitarians, the history of a society that gave rise to such eminent men of letters has much of interest to all who would understand the intellectual life of this country. There has also been a goodly company of men and women engaged in philanthropic and educational work whose religious faith has been Unitarian. They have left an abiding impression upon the life and fortunes of the country. In this connection we would note the abolition movement into which the Unitarians entered heart and soul, indeed, in many parts of the North Unitarian churches were seriously crippled by the defection at the time of the abolition agitation of those who did not sympathize with the movement.

It is evident that the task of setting forth the rise and development of such a society or such a fruith demands all the powers of the skilled historian. The amount of insight into the real character of the faiths and practices of those who were associated with the new movement, or held views that were similar, the skill in combining the various data into one consistent and intelligible picture, the command of facts and deep acquaintance with the points at issue in the controversy would render the production of a book on Unitarianism in America no small task. We are not convinced by reading the book before us that the author was the man best fitted for that task. We fail to see much insight into large spiritual movements. Without having much personal sympathy with the dogmatic expression which Unitarianism assumed, for in spite of protests it is as dogmatic as almost any other faith, we have long felt that the great movement that split the Congregational orthodoxy of New England was a noble and called-for protest against a spiritual despotism and a harsh and distorted view of Christianity. To present the rise and development of that protest was a splendid opportunity, and the author has seized it. What he has given us is, in large part, a sketch of the principal events in the Unitarian movement in America, with a vast amount of what is little better than mere brag. There are long lists of which they have become famous. We have chapters devoted to the Unitarians that have become celebrated in various careers in life, in literature and benevolence. There is a tendency, which we have not infrequently noticed in works issuing from the sect, of claiming almost any form of unbelief and heresy as Unitarianism, a converting of a faith that commands our respect into a sort of theological cesspool. Against this we as one who has a profound respect for the true Christian spirit that produced Unitarian reaction, though still more profoundly differing from the theological position of that reaction, would enter protest. The book is not written in an interesting style. It is little more than a compilation of facts. And we hope that some one better fitted for the work will some day write a history of Unitarians in America worthy of the subject. We shall be interested to read it. There is no task more difficult than to write religious history and perhaps none more rashly undertaken.

H. G. J.

POETRY.

A Book of Verse.

NOTES FROM NATURE'S LYRE. By Mowbray Bent Reed. G. P. Putnam's Sons, New York.

In reading this work we are at times much pleased by the graceful ideas that the poet has and at times we are pained by the form in which he has seen fit to express them. We are not sure but that the moments of pain are more frequent than the moments of satisfaction. There are in all poetry two elements which are essential—form and matter. We admit that there is nothing brilliant in that remark and that the same is the case with every art. But it happens from time to time that poets, as well as other artists, forget that little distinction, and give us occasionally very good matter and also occasionally very good form, but the two are very shy of each other and it takes a considerable amount of tact to get them to unite. There is altogether too much and too exclusive attention paid by some to the excellency of the ideas embodied in poetry; not that ideas are not a sine qua non of poetry, but the form is also a sine qua non and the point that renders the work poetry, as distinguished from prose. And the form is a matter that depends in the first place upon a good ear and natural talent for it, and in the second place upon diligent cultivation of natural gifts and diligent cultivation will improve what was at first moderate ability. The author of this book needs a vast amount of practice in the purely technical side of poetry. His lines appear only by accident melodious. At frequent intervals one runs upon a passage in which the sense of rhythm is quite lost and he is tempted to re-read the line that there may be no misunderstanding. The use of words at times passes what might be allowed by poetic license.

We would not be understood as condemning the book before us harshly, for there are many fine little pieces in it. But it lacks from beginning to end that polish which the verse demands and it jars upon the ear constantly. There is promise of success as a poet in what is here published, but the promise is not likely to be fulfilled soon unless there is a very determined and prompt exercise in the purely technical side of the author's art which he appears to have regarded as more or less superfluous.

J. C. H.

Alexander Pope.

THE COMPLETE POETICAL WORKS OF ALEXANDER POPE. Cambridge Edition. Houghton, Mifflin & Co., Boston.

This volume is one of a series of one-volume editions of the principal English poets. It appears to us to be issued in friendly rivalry with another series which has many of the same points of make-up. We are surprised to learn that the present volume is the first attempt to include in one volume all the poetical works of Alexander Pope. This may seem a rather extraordinary statement to make, but it will be understood when it is said in explanation that the translations from Homer have never before—we believe that we are correct in the statement—been included in a one-volume edition of Pope. The various pieces are arranged so far as possible in chronological order, and there is, in all cases of doubt, prefixed brief notes as to the date of composition. As Pope's own statements in regard to his poems seem occasionally to be very untrustworthy, or at least contradictory with what he has said about them in other connections, the need of these notes will be apparent to the reader. But the strict order has at times been broken through in order to allow for the grouping together of some of the shorter poems whereby the volume is not deprived of any real advantage. The volume also includes, as we have said, the translations from Homer. These have been published only so far as Pope could be considered the author, the whole of the Iliad and the twelve books of the Odyssey. The remaining twelve books of the latter epic were in no part Pope's work, and have been omitted. The notes of the author have been retained except in the case of the Dunciad, where they were so extensive as to necessitate some condensation. The text is based upon the standard Croker-Elwin-Courthope edition. The capitalization and in part the abbreviation is modern. It was found by the study of the original manuscript that Pope followed no well defined system, and therefore it was thought best to follow modern usage here, as also in other similar matters. But the abbreviations, so far as they are characteristic of Pope's style and use of the decasyllabic form of pentameter, have been retained.

In these various points the decision of the editor appears to us wise. There is a useful index and glossary. Altogether the volume will be a useful and attractive work in which to study the poetry of one who has gone completely out of fashion, but whose works deserve better treatment than that which they receive at the hands of ultra-moderns.

S. B. J.

TRAVEL.

New England.

OLD PATHS AND LEGENDS OF NEW ENGLAND. By Katherine M. Abbott. G. P. Putnam's Sons, New York.

As a pocket map in this volume shows, it is possible to travel by street railway from York Beach, in New Hampshire, to Falmouth on Cape Cod. The author has availed herself of this fact, and used the facilities thereby provided to great advantage in exploring the historical ground of New England and in acquiring material for a very beautiful and interesting book. What is of historical interest in the land of the Puritans has of late been worked for all it is worth—the common expression in this case being nothing other than a literal statement of fact. Our author, however, does not think that in this respect the supply has overreached the need, for she says in her preface: "I have tried to bring together in small compass and somewhat consecutively, from widely scattered sources, legends and illuminating chronicles of authors and travelers, things of which I myself have felt the want, believing that it may at least suggest a wider investigation of such a delightful and exhaustless subject as old New England."

It is a delightful thing to do, to take trolley car trips around and beyond—again the many scenes of olden times to which our author alludes. We employ the word "allude" designedly, for though the writer is a capital guide, she is not all that might be desired as a cicerone. Her description of what took place at these scenes is often very fragmentary and incomplete. She tells just enough so that it is unnecessary if the reader knows anything about the matter, and not enough to be of any use where he is uninformed. We are also obliged to criticise unfavorably the writer's style, which is frequently inconsequent, incoherent, and sometimes obscure. Speaking of Black Bay she says: "Here in the past spread water, water everywhere, and the merchant rowed across to Muddy River (Brookline) to inspect swine and other cattle which were kept on his farm in the summer while the corn was on the ground in Boston, and brought back to town in winter." Nevertheless "Old Paths and Legends of New England," supplemented by an encyclopaedia, makes instructive reading, and for the present-day pilgrim it is full of valuable suggestion. The mechanics of the volume are most admirable. It is a beautiful book, the many illustrations are exceedingly well executed.

A. B.

FICTION.

A Sea Novel.

THE CAPTAIN'S WIFE. By W. Clark Russell. L. C. Page & Co., Boston.

The reading public is a very fickle something. Today it craves what tomorrow it may spurn, or, just as likely, of which, after it has had its fill, it may demand even more. Its taste, though forever changing, is never regular or certain in its change. Today the historical novel may be all the rage, and dutiful authors, with an eye ever to the dollar, may stuff the market to overflowing with historical novels, and tomorrow, without warning, that public may demand a problem novel feast or a religious novel feast, or it may return to the boards on which are spread additional stocks of historical novels. But, while the reading public changes in most of its fiction, from the sociological, to the psychological, to the "blood and thunder" historical novel, and while the writers of books change with the reading public, a certain portion of the army of readers and a few of the host of writers never seem to change in their taste or output, respectively—they are the devotees of the sea novel.

We have a number of authors today who write of the sea. They bring out their volumes with regularity, and each attains a certain success. But the old pattern is constantly in use; there is no startling change in method. The reader of sea stories knows exactly what to expect when he takes up a new book by one of the popular authors of sea books. There is the same array of characters—strong, convincing and yet melodramatic. The types that we met years ago, when we were less choice in our readings, in the penny dreadfuls; types that have been discarded in most branches of fiction, but still serve as faithfully as ever in the sea novel. Then there are the same old commonplace incidents—voyages with mutinous second officers and villainous cooks, voyages on missions of mystery, and at the end a return to civilized lands only after the good men have proven their worth by fighting terrible odds and succeeding in spite of them. If we tear the flesh from these novels and gaze upon the mere skeleton we are surprised that so commonplace, uninteresting a frame could have appeared so interesting when hidden beneath a layer of flesh.

Here is a new novel by W. Clarke Russell. Of course, everybody who ever reads of the sea knows Mr. Russell's works. He is, perhaps, our most popular writer of the sea today. There are others who are producing books that may live longer; books that seem built on a higher plane than Mr. Russell's books; but with the average reader he is more admired and more read than these men who of late have come to contest with him for the public's favor.

"Then going on deck, where all hands were assembled in readiness, for 'twas 'Homeward bound!' with that ship, Mostyn ascended the deck-house top and gave orders to unmoor ship by getting in the stern anchor. This command was received with a cheer and a rush of men, and when presently the Dealman was riding to a single chain the sailors on the foc'sle broke into that rattling sea chanty, called, 'For we are homeward bound.' Husband and wife stood looking at the receding island. 'It's been bitterly full of trouble to us, Charlie,' said Phyllis, running her eyes up the lordly region of snow whose virgin whiteness had never been trod to tread. 'I'd go through it again tomorrow,' answered Mostyn."

You know the ending well—it comes just a little shy of the fifth hundredth page. And the story that leads up to is may seem familiar, too, but it is still well worth reading.

F. H. G.

By the Author of "Wee Macgreegor."

ETHEL. By J. J. Bell. Harper & Bros., New York.

J. J. Bell, who recently achieved success by the book quoted in our headcess by the book quoted in our headling, has come out with another novel which, though of a different character, we are inclined to think will not be less favorably received than its predecessor. It is the story of a courtship in which, though there were many ripples, they were always of laughter and good-nature. There is no plot to the tale; the characters are only two—Ethel and Hugh; and there is nothing in the book put to spersiflage and bantering conversation carried on between these lovers.

The wit is decidedly English. It is amusing and never unnatural, strange as the statement may seem. No better idea of the style can be given than by quoting a passage, which we select at random:

"I was in town today, Hugh. What do you think I did?"

"Looked about for me; I suppose, and then came home, crying," I replied cheerfully.

"I never looked about for you in my life," she exclaimed, indignantly—"the idea!"

"Well, it's queer that we should have met in town so often in the past, Ethel. However," I went on, hurriedly, "What did you do this afternoon?"

"I went to a sale," she replied, smiling.

"You would have been better to have looked for me, after all," I remarked.

"And what do you think I bought, Hugh?" she asked, ignoring my observation.

"What sort of sale was it?"

"Oh, a sale of everything."

"Dear me! What did you buy, then?"

"You must guess."

"Well, did you buy a what-not?"

"A what?"

"No, not a what—a what-not. I don't know what a what-not is, but it sounds like a thing you would buy at a sale of everything, and——"

"Oh, silly. What would I do with a what-not?"

"I know not what."

"Tut!"

"I'm sure I haven't a notion."

"Guess again, then. It was really a sale of—er—ornamental things, you know. Oh, Hugh, you are too stupid for anything! I bought a——a——clock."

"A clock, Ethel?"

claimed, rising: "get on your things and let us go out."

"Where?"

"Why, to look for a house, of course."

"What house?"

"A house for the clock, and—as Now that we have a clock we must get married without delay."

Ethel laughed good-naturedly. "I bought the clock for myself," she said, quietly.

I resumed my seat. "Would you ill to see it?" she asked kindly.

"No; certainly not." C. S.

Bayard Taylor.

THE STORY OF KENNETT. By Bayard Taylor. G. P. Putnam's Sons, New York.

Although the name of Bayard Taylor seems indelibly impressed upon the history of American literature, his writings are not common property. His books of travels are deservedly popular, and it is as a writer of books on travels that he is universally known. But his other work seems to have fallen into neglect. Bayard Taylor as a poet was not of mean rank: in fact, it is more than probable that posterity shall judge his standing in literature by his poetry. As a writer of fiction he is, perhaps, least known, although there was a time not so very long ago, when the novels from his pen attracted wide attention not only from those of literary tastes, but from the average reader.

We have before us the fifth in G. P. Putnam's Sons' series of "Bayard Taylor's Novels." The volumes that have already appeared are: "Beauty and the Beast," "John Godfrey's Fortune," "Joseph and His Friend," and "Hannah Thurston." We now have "The Story of Kennett," which with "Hannah Thurston" represents Taylor's best work in fiction. Published originally nearly forty years ago, this famous story of Pennsylvania life is probably unfamiliar to most novel readers of the present day. Although we read it many years ago—we may have read it several times, for we remember having greatly enjoyed it—it now comes to us with something of freshness almost as if it were a new work. The country that is described is that in which Mr. Taylor was born. The time is the latter part of the eighteenth century. "The country life of our part of Pennsylvania," wrote Taylor of Kennett, "retains more elements of its English origin than that of New England or Virginia. Until within a few years, the conservative influence of the Quakers was so powerful that it continued to shape the habits even of communities whose religious sentiment it failed to reach." And he gave a picture of the country that is delightfully clear and interesting. The people of his work are all very real; while his touches here and there upon the beauty of the scenery betray the nature-loving creature behind the author. His book is remarkably simple; a quiet though interest-holding pastoral.

The mechanics of the book are of more than passing interest. In reviving this work the publishers deserve great credit; but in giving it the dress that they have they deserve even greater credit, for they have added much to the interest of the book by its setting. The work is well bound and well printed; but it is in the illustrations that the chief interest lies. The illustrations, seventeen in number, are all reproductions of photographs taken of the country described in the story. These pictures of country scenes give to the work something of the effect of a nature-study work, and with the text in which are constantly described the beauties of the landscape about Kennett one is able to enjoy the book both as a novel and as a book on nature or travel. The cover of the book is of a coarse cloth of a shade of old rose and is mounted with a photograph of the Potter house, a place familiar to all who have an intimate knowledge of Bayard Taylor's work.

R. E. T.

OTHER REVIEWS.

[BY A TIMES REVIEWER.]

RELIGION.

Another Phase of Shakespeare.

THE BIBLE AND SHAKESPEARE. By William Burgess. The Winona Publishing Company, Chicago, Ill.

A new volume of Shakespeare study questions the works of the great poet with regard to his religious faith and returns triumphant answer asserting his Christian faith. Without any intention of defending a contrary opinion, the present writer finds the arduous labor which the author of this book has evidently devoted to his task somewhat mistaken, its results inconclusive and unsatisfactory, and for the simple reason that Shakespeare is the most completely objective of all the writers of all the centuries, the dramatic nature of his work rendering this objectivity more complete. While his poems may possibly be interpreted as in a measure rendering his own personal feelings and beliefs, in his plays he merely reports the feelings and beliefs of others; and Burgess's careful excuses of many apparently irreverent lines by the plea that they are completely explained by the character of the speaker in each case and the circumstances in which he finds himself is exactly as true of the lines expressing reverence and devotion. Some of the distinctly heretical passages he carefully ignores, as for instance, Twelfth Night III. II: "For there is no Christian that means to be saved by believing rightly can believe such impossible passages of grossness."

Moreover, even in commenting on the poems, one must remember that a poet thinks and believes himself many different things in different moods through his imagination—according to the light in which he momentarily views himself, according to his changing emotions, and the artistic idea he desires to carry out. He may be the keenest of reasoners when he speaks in prose to his friends and endeavors to render an exact account of himself on any particular, but let him take pen in hand, and he is no longer bound by the limits of his own personality, but becomes many different men, his statement of convictions depending on his conception of the personality that for the time being he is playing on the stage of his own fancy. One fact, and an interesting fact, Mr. Burgess's book does make evident—and that is that Shakespeare was deeply read in the scriptures and that he appreciated the literary beauty of many Bible texts and phrases; in so far he, perhaps, offers evidence in favor of his claim. Of this fact of the poet's acquaintance with the Bible, students of Shakespeare were already, it is true, thoroughly aware; nevertheless the collation which Mr. Burgess has made of Shakespearean and biblical phraseology is very full and interesting.

A Religious Concept.

THE BIBLICAL DOCTRINE OF HOLINESS. By Prof. George L. Robinson, of McCormick Theological Seminary. The Winona Publishing Company, Chicago, Ill.

Interesting to students of the history of Christianity, and to the students of the evolution of religion in general, showing the development of the modern Christian conceptions of holiness and sanctification from purely ceremonial ideas and ideas antedating these. The short text condenses a great deal of matter into a few pages.

FICTION.

Of Fine Workmanship.

THE LITTLE SHEPHERD OF KINGDOM COME. By John Fox, Jr. Charles Scribner's Sons, New York. ($1.50.)

One of the best pieces of literary work published in serial form during the past year is John Fox, Jr.'s, "The Little Shepherd of Kingdom Come," and the many admirers it won in that form will welcome it in binding for the library shelf. The elements of the plot are of the simplest, drawn from the life of the Kentucky mountaineers. The force of the story lies entirely in the emotional life of the characters and the consummate literary skill with which these are handled. The book deals, it is true, in its closing chapters, with the great struggle between the North and the South, but even here the plot values lie chiefly in character interest and but little directly in event. Maj. Buford is one of the finest of studies of southern character in recent literature, and there have been some excellent ones published. Those who appreciate literary values will care to read the book for these.

A Charming Story.

MONSIGNY. By Justus Miles Forman. Doubleday, Page & Co., New York. (Price $1.50.)

A fine and delicate piece of literary work is Justus Miles Forman's latest book. Romance, it is, a romance of youth and the fine and tender dreams of youth, idealistic in the highest degree indeed, the author cannot be satisfied with making his heroine merely beautiful, but must make her the most beautiful woman in Europe; and yet, as in all ever-increasing number of modern romances, the interest of the book centers in character study of a very considerable degree of reality. Possibly, indeed, "a very considerable degree of realism" will be considered a phrase of scant justice by many critics; but, for all the undoubted excellence of this newest book by Mr. Forman, there is much that older reason rejects as highly improbable, more especially in the character and conduct of Mrs. Travers, the villain of the story. The book will undoubtedly prove a good seller for a time, and must always please well in the reading; but that it has in it the vitality of long life may be doubted. Mr. Forman's work is delicate and finished; but it has not yet the force of literary maturity.

A Good Plot Story.

WHITEWASH. By Ethel Watts Mumford. Dana Estes & Co., Boston. (Price $1.50.)

A good plot story turning on the disguise of a scoundrel as a nobleman and the shaming of a scheming girl who was ready to marry him for his supposed position, is marred under the but slightly appropriate name of "Whitewash." The story begins with a robbery and ends with the successful running to earth of the robber—the pseudo nobleman—by a clever girl who stands as heroine in the plot. The author has done a better piece of work in a short story, "The Martyrdom of Rendale," published in the August "Red Book."

Another Utopia.

THE MONARCH BILLIONAIRE. By Morrison I. Swift, J. S. Ogilvie Publishing Co., New York. (Price $1.)

This book is an attempt to outline a scheme to take the place of the State Socialism of Bellamy (which the author believes impracticable) by turning each large business organization into a semi-socialistic community. The scheme, despite the very evident co-

tion of its originator that he has struck precisely the right thing for the elimination of evil, is not as logically worked out as that of Bellamy, and it has many elements, the outcome of which in practice, appears to the dispassionate reader extremely dubious. But the book will prove interesting reading to the many—and there are many—who would very gladly exchange the present social organization for another if they thought the other would do away with social injustices, and who are glad to consider any and all plans for reform. A romance is interwoven with the plot of this book; as in Bellamy's story.

Among the Loggers.

THE RED-KEGGERS. By Eugene Tawing. The Knox-Lowe Press, New York. (Price $1.50.)

"The Red-Keggers" deals with an as yet comparatively little-exploited scene—the logging camps of the north and the settlement types. The story is undoubtedly written by a man acquainted with the life he describes and is fairly interesting.

TRAVEL.

Turkey, Greece, Egypt and India.

TOWARDS THE RISING SUN. By Sigmund Krauss. Laird & Lee, Chicago. (Price $1.50.)

An interesting book of travel is Sigmund Krauss's story of his personal adventures in the Orient. Mr. Krauss is a German-American who possesses somewhat rare ability to write well in two languages and was encouraged by the excellent success of his contributions to German and American periodicals to embody his experiences and impressions in more permanent form. His chief aim has been to give the reader an idea of the life and character of the people in the various countries visited, rather than of the scenery, the industrial and commercial interests, or the ordinary sights sought out by travelers. All these things have their part in the book, but it is primarily a study of race types—not, however, of a study types as the scientist sees them, but a collection of readable character sketches. The book holds the attention by its style and incident and contains a great deal of information, as well as much pleasant reading.

TEXTBOOKS.

Zoology.

ANIMAL STRUCTURES. By David Starr Jordan and George Clinton Price. D. Appleton & Co., New York. (Price 75 cents.)

President David Starr Jordan of Leland Stanford, Jr., University, and Prof. Price, associate in the instruction in zoology, have met one of the needs of the times under the increasing interest in nature study, by a small volume intended for the use of beginners in laboratory work in zoology. The book is published by Appleton & Co., in their "Twentieth Century Text-books" series, admirably printed and bound. The divisions of the text treats of "Animal Cells," of "The Amoeba," "The Paramoecium," and "The Hydra," and, following these initial chapters giving general introductory instruction on animal anatomy and physiology, of the dissection and practical laboratory study of "The Starfish," "The Crayfish," "The Earthworm," "The Grasshopper," "The Fresh-water Mussel," and "The Toad." The book especially recommends itself by its explicit, simple and clear directions, and is, on this account, peculiarly well adapted for the use of the many present-day self-instructed students to patch up their earlier defective education in natural science—as well as, of course, for the use of schools. A supplementary chapter gives some excellent suggestions to teachers on the preparation and manipulation of material for classroom work.

For the Rancher's Library.

AGRICULTURE FOR BEGINNERS. By Charles William Burkett, professor of agriculture, and Frank Lincoln Stevens, professor of biology, and Daniel Harvey Hill, professor of English, in the North Carolina College of Agriculture and Mechanic Arts. Ginn & Co., Boston. (For sale by C. C. Parker, Los Angeles.)

An admirable book in an important department is an introductory volume from the North Carolina Agricultural College. The book is not large in containing less than 300 pages, but has been prepared with the utmost care and thoroughness, and contains, in small space, a large amount of valuable information in text and illustrations—which last are many and excellent. Beginning with a discussion of the soil, the authors proceed to show the relation of plant life to it, following this with a description of the different parts of the plant and their uses, instructions on seeding, grafting and pollination, on the diseases and parasites of the farm and garden, and the treatment of these, on the rotation of crops and the various uses of domestic animals. A special chapter is devoted to dairying, and an appendix gives a long table of directions for spraying in cases of different diseases, and for the mixing of fertilizers. The glossary and index add much to the practical value of the book. While the volume is primarily intended for class instruction, it contains so much general information as to make it an ideal fundamental reference book for the rancher's library; while to a beginner in farming or gardening it will prove invaluable. It ought to have a large sale in California.

New Century Readers.

THE JONES FIRST, SECOND, THIRD, FOURTH AND FIFTH READERS. By L. H. Jones, A.M., president of the Michigan State Normal College. Ginn & Co., Boston.

A handsome and excellent set of readers, edited by President Jones of the Michigan State Normal College, has just been published by Ginn & Co. One fault the enthusiast in the new nature study is likely to find with them, and that is that many of their stories in which animals figure, represent these, as did the text-books of ten years ago, as possessed of human attributes, even to a higher moral sense and the power of developed speech. There are, on the other hand, a few selections giving some elementary scientific information. All the stories and sketches are carefully chosen with reference to the moral lesson they convey, and many of the animal stories referred to are to be especially commended in this regard. The literary quality of the selections is also very good. The books are admirable typographically, the text is rendered more attractive by many illustrations, some of these, particularly in the volumes for the little people, being beautifully done in colors.

MISCELLANEOUS BOOKS.

For Anglo-Saxon Union.

THE ANGLO-SAXON CENTURY. By John R. Dos Passos. G. P. Putnam's Sons, New York. (Price $1.50. For sale at Jones's Book Store, Los Angeles.)

A work of very considerable interest is the volume embodying the views of John R. Dos Passos of the New York bar, on Anglo-Saxon relations. The book, after discussing the material conquests and mental and moral unity of Anglo-Saxon peoples, their work for the advancement of humanity and their common interests, goes on to advance general evidence that some sort of union among them is natural and for their and the world's best progress. Mr. Dos Passos also makes a strong point in his argument by massing the arguments of the many eminent men who have held opinions similar to his own. There is much and strong division of opinion on this subject, and it can hardly be said to be at present of so great general interest as it was four or five years ago; but, as Mr. Dos Passos argues, events may at any time bring a revival of the question which will make it of importance. The book will undoubtedly awaken discussion among those interested in the problems of international relations.

A New Dictionary.

Webster's New Standard Dictionary of the English language. By E. T. Roe, LL.D.B.; Prof. O. H. L. Schmitzky, editor. Laird & Lee, Chicago.

A small, one-volume, library and school dictionary which represents a number of years of labor, is published by Laird & Lee. It has been the intention of editor and publishers to include in the book all important words, including new scientific terms in popular use, giving concise definitions and bringing these last strictly down to date. The book is octavo and contains about 700 pages. It is profusely illustrated, thumb-indexed, and contains, besides the word definitions, a number of supplementary departments such as are included in the larger dictionary.

Important Publications.

The Division of Bibliography of the Library of Congress has recently issued some valuable pamphlets giving select lists of books on different important topics—on "The Cabinets of England and America," on "Old Age and Civil Service Pensions," on "Government Ownership of Railroads," on "Industrial Arbitration," on "The Constitution of the United States," on "Federal Control of Commerce and Corporations," on "Labor and Strikes," on "Anglo-Saxon Interests," on "The Negro Question," and a particularly large, bound list of books and magazine articles on "Merchant Marine Subsidies." Many of the lists contain the names of publications in foreign languages as well as in English.

BOOKS RECEIVED.

POEMS OF BOTH WORLDS. By Herman Scheffauer. A. M. Robertson, San Francisco. (Price $1.25 net.)

LIBERTY AND LABOR. By William Rader. The New Book Store, San Francisco.

PEOPLE AND THINGS LITERARY.

The pronunciation of proper names will always be a perplexing problem, for though rules of accent and derivation may be applied in great number, the whim and fancy of the owner must be taken into account; he is, after all, the final authority, and, aside from his fancy, there may be the whims of his ancestors. The name du Chaillu is very commonly pronounced in the continental fashion, eliding the double "l" and saying "Shal-u." The great explorer once at a private dinner corrected him. "Madam," he said, "say to me emphatically, 'Shall you?' Shall you?' and you have my name."

The Outlook Co. has issued a preliminary announcement of its fall books. Taere will be a "Tolstoi" book by Prof. Edward A. Steiner of Grinnell College; a "Fairy Book" by Laura Winnington; a "Navy" book by former Secretary of the Navy John D. Long; a "Forest" book by Stewart Edward White; a "Labor" book by Joseph R. Buchanan, as well as volumes by Hamilton W. Mabie, Dr. W. S. Rainsford, J. Horace McFarland and Jocelyn Lewis.

"An Apache Princess" is the title of Gen. Charles King's new novel, to be published September 25.

"The Prodigious Hickey," a satire on Americans recently published in London, seems unlikely to extend its circulation further than the English edition can carry it. Its publishers have been amazed with the unanimity with which American publishers decline to print the book in the United States. The author, "Montagu Vernon Ponsonby," is said to be no less a person than the former New York newspaper man, Alexander Kenealy, son of the celebrated Irish lawyer who appeared in the Tichborne case. Mr. Kenealy is now living in London and is the editor of Pearson's Daily Express.

Robinson Crusoe's own veritable gun is about to come into the possession of the British Museum, thanks to an antiquary who ran across it in the Oxford Museum some years ago. The Oxford people apparently didn't know what the relic was, and said it wasn't old enough for them to bother with; so the antiquarian got it for $2.50. The original of Defoe's famous hero, Alexander Selkirk, undoubtedly owned the weapon, and in all probability carried it with him on the adventurous voyage that supplied the basis for Robinson Crusoe's history. Engraved upon the old flint lock, evidently with a penknife and in worn letters about an inch high, is the inscription:

"A. Selkirk, Largo, N. B."

On the other side the loyal Alexander had cut: "Anna R., 1761," which stood for Queen Anne, who, according to the old reckoning, came to the throne in 1701. Furthermore, the figure of a seal upon a rock is roughly carved in the wood, and under it is the word "Sealersky," which Selkirk's original name.

Doubleday, Page & Co.'s new list of autumn publications contains many interesting announcements including, among others, new works by Kipling, the late Frank Stockton, Thompson-Seton and Booth Tarkington, and the memoirs of Heinrich Heine, a new novel by Miss Wilkins, author of "The Velvet of Roses" and "The Battleground," entitled "Deliverance;" the following "Arabian Nights" of Abu'l-Ala, the Persian Omar Khayyam, whose name suggests plagiarism on the part of the famous tent maker; Prof. Gannett's remarkable new Atlas of the World; Frank M. Chapman's "Game Birds of North American Birds;" "The Book," by Dr. J. W. Hollond, a thousand of the insects in one; a new volume in the Nature Library; "Americas Music and Literature," by Charles Caffin, and Mr. Caffin's volume on the pictures of the famous Madonnas, translated by Lionel Strachey; Child's Letters to Her Children, by Helen Watterson Moody.

G. P. Putnam's Sons announce publication of particular interest, a new edition of "Writings in Prose of Charles and Mary Lamb," edited by E. V. Lucas. This edition will be unique in many respects. It will be the first edition to include [illegible] matic specimens; the first to [illegible] eral thousand words of [illegible] thentic material, both in [illegible] verse; the first to compre[illegible] unue all the children's [illegible] and Mary Lamb, including [illegible] and Queen of Hearts" [illegible] Mr. Lucas in 1907; the first [illegible] all the original illustrations [illegible] Lambs' works, and to print [illegible] title pages. It is the first [illegible] to the notes such pictures as [illegible] for by the text, thus, in the [illegible] Lamb's essay, "On the Custom [illegible] garth," the plates especially [illegible] Lamb are reproduced here [illegible] with the essay.

Among the books announced [illegible] nam for this autumn one [illegible] portant volume on "Infectious [illegible] munity; the Causes and [illegible] Infectious Diseases," by [illegible] Sternberg, M.D., LL.D., [illegible] eral of the Army.

NEW MAGAZINES.

The novel in Alaska's [illegible] "The Measure of a Man," by [illegible] Prevost. Other well-known [illegible] utors are E. F. Benson, [illegible] Morgan Robertson, Jack [illegible] Wheeler Wilcox, Charles [illegible] Loomis, Arthur Stringer, [illegible] Duer, George Horton, Kate [illegible] and Rafael Sabatini.

Out West, always progressive, [illegible] illustrations, is especially [illegible] September number. Some [illegible] cuts from photographs of [illegible] company a unique article by [illegible] Davis. The leading article [illegible] Ellery Channing, drawing [illegible] ing parallel between Indians [illegible] nia in regard to climate [illegible] tion. The very popular [illegible] tern stories, Henry Wallace [illegible] describes some of the [illegible] chores.

A new magazine that [illegible] is The National Progress, [illegible] indicates its aim. The [illegible] in the September number [illegible] Lawrence Dunbar, on [illegible] a Factor in Negro Life," [illegible] ticles turning on national [illegible] "The World's Cables," by [illegible] tin, chief of the Bureau [illegible] of Statistics; "The Jews [illegible] of the Nile," by C. W. [illegible] Harvest Hands," by Thomas [illegible] "The United States [illegible] fice," by Charles Morris, [illegible] The Work of a Century," [illegible] by Cynthia Westover Alden, [illegible] garet Lee advocates a [illegible] right, instancing the [illegible] which work of enduring [illegible] ceived recognition only [illegible] of the now legal years [illegible] The magazine contains [illegible] number of short stories.

STORIES OF P[illegible]

Robert the Bruce was [illegible] aged by watching the [illegible]

"You see," he explained, [illegible] can get it out and oil [illegible] cellar."

Naturally, this school [illegible] endeared him to the [illegible]

Slayphus was rolling [illegible] hill.

"It might be a deer," [illegible] he muttered. "Just [illegible] football, and I had [illegible] scrub eleven piled on [illegible]

Thankful to live below [illegible] the strenuous life, he [illegible] possibility of striking [illegible] Campbell had just [illegible] Mars.

"But," we asked, "[illegible] it wasn't a last week [illegible]

"Sh," he replied, "[illegible] getting ready to [illegible] ute, and I couldn't [illegible]

Hebein we see he [illegible] sacrificed to Art.—[illegible]

This marvelous scenery of [illegible] Cruz Island will be [illegible] ticle in The Times the [illegible]

BUSINESS.

FINANCIAL AND COMMERCIAL.

OFFICE OF THE TIMES,
Los Angeles, Sept. 18, 1903.

FINANCIAL.

BANK CLEARINGS. Following is a comparative statement of the clearings of the Los Angeles clearinghouses, by day for the week as it ensues:

	1903.	1902.	1901.
Monday	$1,196,196.39	$972,895.28	$721,830.74
Tuesday	1,161,275.92	898,473.46	697,753.97
Wednesday	1,138,629.91	875,764.46	753,567.66
Thursday	1,237,965.12	945,260.75	(Holiday)
Friday	1,235,097.29	925,262.75	806,993.57

BONDS NORTH. The demand for Pacific Electric Railway bonds in San Francisco still continues. On Monday $900 5s sold at 110.25, a firm

GOLD OUTPUT. The Rand output in August was 272,000 ounces, an increase of 20,257 ounces over July. This is again the largest monthly output of the Rand since September, 1899, just before the Boer war was declared. That month's output was 411,000 ounces. The above figure would be exceeded approximately at $5,440,000, against $5,632,400 in July, $4,768,400 in June, $4,662,500 in May, $3,255,000 in August, 1902, and $9,130,000 in August, 1899, the maximum in the Rand's history.

COMMERCIAL.

DRY GOODS. The break in the market for raw cotton last week had no effect upon the prices of cotton goods, nor has it to any extent affected the demand for quick supplies. The orders coming forward for the latter having been fully up to the recent average, but so far it has influenced business for fall delivery in a matter of concern, so little of it has been done for a time past that the inactivity this week in that connection has no particular significance. It is a fair assumption, however, that buyers have been influenced in their conservative policy by the decline in cotton and that for some time to come buying will still be governed by accruing requirements almost entirely. It is also probable that the retailment movement has reached its limit this week, reports coming to hand from both North and South of resuming, or on the point of resuming, operations. Meanwhile available stocks of most descriptions of cotton goods are in restricted compass, and it will be some time before the [illegible] is relieved to any extent, addition promising continued firmness in prices. Reports of the jobbing trade are again generally satisfactory, the distribution of fall merchandise is progressing here and elsewhere. Woolen goods division business is quiet in men's wear fabrics, but very good in dress goods lines, both domestic and foreign. There are complaints heard on the score of prices, but buyers coming to town to place their operations governed by the [illegible] end of their various establishments.—[illegible]Dun's Review.

PENNYROYAL BRAN GUESS. The Chicago [illegible] says: "Good judges place the wheat output in Southern California [illegible] acres, as follows: Orange [illegible] 000; Los Angeles county, 125,000; [illegible] county, 400,000; Santa Barbara [illegible] 50,000. Acreage is as follows: [illegible] 7000; Los Angeles, 12,000; [illegible] 28,000, and Santa Barbara [illegible]

CALIFORNIA APPLES. Advices from Watsonville state that the apple [illegible] of the Pajaro Valley continues [illegible]. The fruit is going [illegible] extra large and of ex[illegible] quality, in some cases [illegible] leaves have been considerably [illegible] with Paris green. The [illegible] is more susceptible to effects [illegible] poison than any other varieties [illegible] are and care has to be exercised [illegible] application. By the end of the [illegible] six carloads of apples will have been shipped in carload lots from the [illegible] Valley, though smaller shipments would bring the total up to a larger figure. By the end of this [illegible] shipments will be considerably [illegible], owing to the Bellefleur crop [illegible]. Orchardists in this valley [illegible] fault with deep interest results of [illegible] made with hydrocyanic gas [illegible] means of destroying codlin moth [illegible] apples. The apples were subjected to fumigation several days ago [illegible] the hatching process of the eggs, [illegible] still retain life, will be forced [illegible] of artificial heat. This plan [illegible] prove the merit of fumigation [illegible] means of overcoming the pucking [ill

and Doing

he word "Sealcraig," which was k's original name. Doubleday, Page & Co.'s new st of autumn publications con- nany interesting announcements, uding, among others, new works Hopkins, the late Frank Norris, Thompson-Seton and Booker T. gton, and the memoirs of M. de ze, a new novel by Miss Ellen Gla- uthor of "The Voice of the P and "The Battleground," entitled Deliverance;" the rediscovered "R ains" of Abu'l-Ala, a forerun- mar Khayyam, whose poetry uggests plagiarism on the part o mount tent maker; Prof. Pickel emarkable new Atlas of the Frank M. Chapman's "Color K North American Birds;" "The book," by Dr. J. W. Holland, with thousand of the insects in color, new volume in the New Library; "American Masters of gure," by Charles Caffin, uniform ir. Caffin's volume on painters, ies of the famous Madame L ranslated by Lionel Strachey, hild's Letters to Her Husband, ften Watterson Moody.

G. P. Putnam's Sons announce a ction of particular importance ew edition of "Writings and L of Charles and Mary Lamb, edi- V. Lucas. This edition of Lamb e unique in many respects. It w the first edition to include Lamb's matic specimens; the first to pu ral thousand words of new and ientic material, both in prose ose; the first to comprise in one ase all the children's books of C and Mary Lamb, including "Tale Queen of Hearts," discovered Mr. Lucas in 1907; the first to re- all the original illustrations to Lamb's works, and to give fac- title pages. It is the first also to the notes such pictures as are ge by the text, thus, in the ca Lamb's essay, "On the Genius o earth," the plates especially pre Lamb are reproduced for comme with the essay.

Among the books announced by am for this autumn one finds o portant volume on "Infection and unity; the Causes and Prevent fectious Diseases," by Geo sternberg, M.D., LL.D., Surgeo ral of the Army.

NEW MAGAZINES.

The novel in Ainslee's for Octo- The Measure of a Man," by Ir revost. Other well-known s tories are E. F. Benson, E. P. dorgan Robertson, Jack London, Wheeler Wilcox, Charles Ba Loomis, Arthur Stringer, Ru uer, George Horton, Kate Mas and Rafael Sabatini.

Out West, always conspicuous i illustrations, is especially s September number. Some of ots from photographs of exci company a unique article by L Davis. The leading article, by Ellery Channing, draws an in ng parallel between Italy and Ca ia in regard to climate and sce tion. The very popular write o ern stories, Henry Walker P describes some of the work o remarkable new magazine that promises The National Progress, which indicates its aim. The leading in the September number is a Lawrence Dunbar, on "The Factor in Negro Life." Other ticles turning on national topics "The World's Cables," by C. chief of the United States Statistics; "The American of the Nile," by C. W. T.; Harvest Hands," by Thomas "The United States Ne rice," by Charles Morris; "The Work of a Customs Ap Cynthia Westover Alden; ravat Lee advocates a peculi ship, instancing the many ch which work of enduring fam ceived recognition only after th of the now legal years of de The magazine contains a n umber of short stories.

STORIES OF PATRIOTISM.

Robert the Bruce was made en aged by watching the spider's ef "You see," he explained, "t an get it out and sell it to s eller."

Naturally, this scheme still ha endeared him to the canny Scot Sisyphus was rolling the sto hill.

"It might be a dern sight w he muttered. "Just suppose it w football, and I had the pot o crub eleven piled on top of me." Thankful to live before the d he strenuous life, he refused a possibility of striking.

Campbell had just written h stanza.

"But," we asked, "how do you n't a last woman?"

"Sh," he replied, "she was s getting ready to be there in a te, and I couldn't walk."

Herein we see how Truth is sacrificed to Art.—[New York

This marvelous scenery in and ca ern Inland will be described in a ser- cles in The Times the coming Sunday

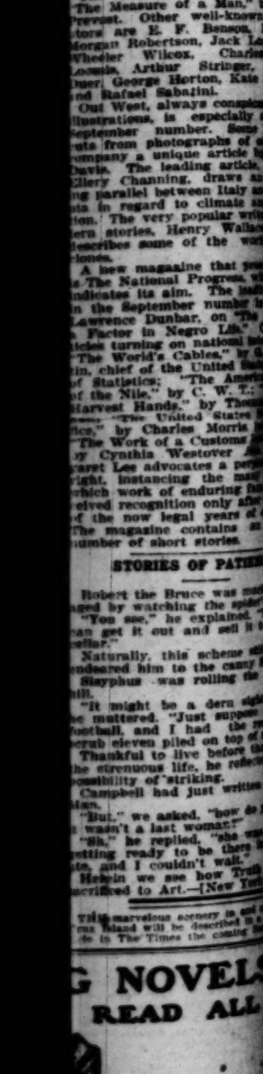

BUSINESS.

FINANCIAL AND COMMERCIAL.

OFFICE OF THE TIMES,
Los Angeles, Sept. 18, 1903.

FINANCIAL.

BANK CLEARINGS. Following is a comparative statement of the clearings of the Los Angeles clearinghouse, for the week as it ensues:

	1903.	1902.	1901.
...day	$ 96,746.70	$ 972,822.20	$ 721,940.74
...day	1,301,221.55	868,477.46	297,736.27
...day	1,158,429.16	875,764.40	256,562.04
...day	1,127,945.12	965,269.72	(Holiday)
...day	1,156,967.29	827,362.75	305,466.37

E BONDS NORTH. The demand Pacific Electric Railway bonds in Francisco still continues. On nesday $400 be sold at 110.25, a firm

LAND GOLD OUTPUT. The Rand ld output in August was 272,000 ces, an increase of 20,357 ounces over This is again the largest monthly ut of the Rand since September, just before the Boer war was de- ed. That month's output was 411,- ounces. The above figure would be approximately at $5,440,000, $5,622,400 in July, $4,768,400 in $4,481,600 in May, $3,255,000 in Au- 902, and $9,180,000 in August, 1899, maximum in the Rand's history.

COMMERCIAL.

DRY GOODS. The break in the mar- for raw cotton last week had no upon the prices of cotton goods, ow it to any extent affected the for quick supplies. The orders ed forward for the latter having fallen up to the recent average. far it has influenced business for ct delivery is a matter of con- e, so little of it has been done for to past that the inactivity this ot in fact connection has no particu- significance. It is a fair assump- , however, that buyers have been ined in their conservative policy by decline in cotton and that for ason this to come buying will still be caused by accruing requirements al- ady active. It is also probable that installment movement has reached high this week, reports coming to from both North and South of Ohio, and on the point of re- operations. Meanwhile availa- stocks of most descriptions of cot- goods are in restricted compass, there will be some time before the ket may be relieved to any extent, ever promising continued firm- and prices. Reports of the jobbing trade are quite generally satisfactory, the distribution of fall merchandise ing greatest here and elsewhere. Woolen goods division business ing quiet in men's wear fabrics, ing very good in dress goods lines, both domestic and foreign. There are ts also heard on the score of that jobbers coming to town ir operations governed by the ideas of their various estab- ments.—Dun's Review.

BEAN GUESS. The Chi- ord says: "Good judges place ld output in Southern Californ- s, as follows: Orange , Los Angeles county, 120,- county, 400,000: Santa Bar- 0,000. Acreage is as fol- 000; Los Angeles, 12,000; , and Santa Barbara,

CALIFORNIA APPLES. Advices Sacramento state that the apple crop of the Pajaro Valley continues ng. The fruit is going extra large and of ex- quality. In some cases ower leaves have been consider- burned with Paris green. The ear is more susceptible to effects e poison than any other varieties ples and care has to be exercised g application. By the end of the six carloads of apples will have shipped in carload lots from the Valley, though smaller ship- would bring the total up to a larger figure. By the end of this shipments will be considerably ased, owing to the Bellefleur crop ge. Orchardists in this valley eat with deep interest results of ts made with hydrocyanic gas ans of destroying codlin moth e apples. The apples were sub- to fumigation several days ago the hatching process of the eggs, still retain life, will be forced ase of artificial heat. This plan to prove the merit of fumigation ans of overcoming the packing ms.—S. M. Dixier of Un- ia, who went to the Chamber of Com- rce headquarters at Stockton seven ago for preservation. They ed by Superintendent variety and ed about the largest ever n. The seven apples weighed ounds three ounces. The largest ne pound five ounces.

GENERAL BUSINESS TOPICS

ORANGE-FRUIT SHIPMENTS. Ship- ts of citrus fruits from Southern nia on Thursday were 7 car- of oranges and 5 of lemons. The ts for the season, from 1, 1902, to date, are 21,961 of which number 2619 car- lemons.

Capt. It is gratifying to ers have taken another jump ced as high as 21 cents per ch marks light and the trade ds of eastern stock, which has y still upward. The tendency of the ket is also firm and higher. ket is also firm with demand good. ns are not plentiful yet. ed to lower Lopezstein prices. ion of lower grades continues to

Shipment of Mexican sweet potatoes ex- pected to arrive tomorrow morning. ers ordering their size, have also demanded better prices, with this market firm and an upward tendency.

Car of bananas, expected Tuesday, will not arrive until Wednesday.

Fish not over plentiful; more wanted.

Hay and grain firm.

Flour firm.

Other commodities steady at jobbing prices heretofore quoted.

Butter, Eggs and Cheese.

BUTTER—Fancy Board of Trade creamery, per 2-lb. square, 45; valley creamery, 40@43½; Coast creamery, 37½@40; dairy, 32@37½; cooking, 25@27½.

EGGS—Per doz., fancy fresh ranch, candled, 30@32; case count, not quoted; eastern, candled, 27@28; case count, 24@26.

CHEESE — California, Anchor, per lb., 16; California, Young America, per lb., 17; California, 3-lb. hand, per lb., 15; northern, 14½@15; cheddars, eastern, 12½@13½; twins, 13½@14; singles, 14; Longhorn, 16½; domestic Swiss, per lb., 19; imported Swiss, per lb., 24; Edam, fancy, per doz., 9.50; Martin's New York cream, per lb., 15½@16; Wisconsin, full cream, per lb., 15½; Magaw, 16@17; MacLaren's Red Rose, 16@17.

Potatoes, Onions and Vegetables.

POTATOES — Highland Burbanks, 1.15@1.35; Burbanks, fancy, 1.35@1.50; Burbanks, choice, 1.00@1.10; Salinas Burbanks, 1.45@1.55; sweet potatoes, 2@2½.

ONIONS — Silverskins, 1½@90; reds, 80@1.00; Yellow Danvers, 1.00@1.15.

VEGETABLES — Beets, per cwt., 75@90; cabbage, 40@70; carrots, 75@85 per cwt.; green chilies, 2 per lb.; dry chilies, per string, 40@50; lettuce, per sack, 50@75; parsnips, 90@1.00; per cwt.; peas, 2@4; radishes, per dozen bunches, 15@18; garlic, 4; watercress, 15@40 per dozen; spinach, 10@15 per dozen; cucumbers, per box, 20@60; tomatoes, 40@60 per box; summer squash, 20@25; egg plant, 6@8 per lb.; string beans, 2@3 per lb.; Lima beans, 2@3; corn, per sack, 1.00@1.25.

Beans and Lentils.

BEANS — Pink, per cwt., 2.40@2.50; Lady Washington, 2.50@2.75; small white, 2.20@2.35; Limas, 4.00@4.25; Garbanzos, 2.75@3.00; field peas, 2.50; lentils, 7.00@7.50; horse beans, 2.50.

Dried Fruits, Nuts, Raisins.

DRIED FRUITS—Apples, evaporated, choice to fancy, 7½@9; agricots, 5@9; peaches, fancy, 7½@9; choice, 6½@7; pears, fancy evaporated, 9@10; plums, pitted, 7@8; prunes, choice, 5@6; fancy, 6@7; dates, 4@5; new crop, 7@10; figs, sacks, California, white, per lb., 4@5; California, Black, per lb., 3@4; California, fancy layers, per lb., 6@7½; imported Smyrna, 10@—.

RAISINS—Fancy Clusters, per box, 2.00; London Layers, per box, 1.60@2.00; loose, 7@8½ per lb. Seedless Sultanas, 6@7½.

NUTS — Almonds, paper-shell, 14; softshell, 12@13½; hardshell, 10@12; Brazils, 12; filberts, 12@13; peanuts, raw, eastern, 5; roasted, 9; California, raw, 4½@5; California, fancy raw, 5½; California, roasted, 7@7½; walnuts, softshell, first grade, 14@14½; hardshell, first grade, 12@13; pinons, New Mexico, 7.

Sugar.

SUGAR—Prices are based on sacks of 100 lbs. bbls. cost 10c, ½ bbls. 20c, boxes 50c and 1.00; bags 10c per 100 lbs. more. Beet sugar, 5.75½; cane sugar, 5.85½; cubes, 6.00½; powdered, 5.95½; confectioners' A, 5.85½; extra C, 5.35½; Golden C, 5.25½; D, 5.15½; Magnolia A, 5.95½; tablets, ½ bbls., 6.35½; boxes, 6.55½.

Honey and Beeswax.

BEESWAX—Per lb., 25@30.

HONEY—Per lb., in comb, frames, 12@14; extracted, 5@7.

Fresh Fruits and Berries.

LEMONS—Per box, choice to fancy, 1.00@1.25; green, 75@1.25.

ORANGES—Navels, out of season; Valencias, 2.00@2.50; seedlings, 1.00@1.25.

GRAPE FRUIT—Per box, 1.00@1.50.

LIMES—Per 100, 90@1.25.

COCOANUTS—Per doz., 75@1.00.

BANANAS—Per lb., 4½@5.

PINEAPPLES—Per doz., 2.50@4.00.

CANTALOUPES—Per crate, 2.00@3.00.

WATERMELONS—Per doz., 25@1.50.

FIGS—Per lb., 2@5.

STRAWBERRIES—Per box, fancy, 9@10; common, 7@8.

RASPBERRIES—Per box, 6@7.

BLACKBERRIES—Per box, 5@8.

PEACHES—@@75.

GRAPES—Per box, 40@1.75.

APPLES—Per box, 75@1.25.

PEARS—Per box, 1.00@1.50.

PRUNES—Per box, 60@75.

PLUMS—Per crate, 60@1.10.

OLIVES—Per gal., green, 75@90; black, 80@1.10.

Flour and Feedstuffs.

FLOUR—Per bbl., local extra roller process, 3.90@4.00; northern, 4.00; eastern, Pillsbury's Best, 4.75; lower grades, 4.10@4.30; graham flour, 2.90@2.40 per cwt.

CORNMEAL—2.80@2.60 per cwt.

ROLLED BARLEY—1.15.

CRACKED CORN—1.25.

BRAN—1.20.

FEED MEAL—1.60.

Live Stock.

HOGS—Per cwt., 5.50@5.60.

CATTLE—Steers, 3.00@4.50 for prime steers; 2.50@3.50 for cows and heifers; calves, 4.00@5.00.

SHEEP—Per head, wethers, 4.25@4.50; ewes, 3.00@3.90; lambs, 3.00@3.50.

Provisions.

LARD — Pure, per lb., Silver Leaf, tierces, 11¾; Comp. lard, tcs. bx., 8¼@8½; sustene, 8½; Rex, tierces, 10½; White Label, tierces, 9½.

HAMS—Per lb., Rex, 16½; California, 12½; Winchester, medium, 16½; do., small, 17; Premium, 17; skinned, 17½; Gold Band, 17; mild cured, 15.

DRY SALT PORK — Per lb., clear bellies, 12½@13½; short clears, 11½@13½; clear backs, 11½@12½.

DRIED BEEF—Insides, 15@16½.

PICKLED PORK—Per bbl., Sunderland, 27.00.

BACON—Per lb., Rex breakfast, 16½; Winchester, medium, 17; light, 17½; Empire, 19; Premium, 21½; Diamond C, 19; Ivers, 15; Gold Band, 21½.

Fresh Meats.

BEEF—Per lb., 7½@7½.

VEAL—Per lb., 8@10.

MUTTON—Per lb., 10@12; lamb, 10.

PORK—Per lb., 9½.

Poultry.

POULTRY—Dealers pay live weight for stock in good condition: 13@15 per lb. for poultry; ducks, 10@13; for turkeys, 16@18; geese, 11@13. Selling prices are, per dozen: Old roosters, 4.00@4.50; old hens, 5.00@6.00; young roosters, 5.50@6.50; broilers, 2.00@3.50; fryers, 5.00@6.00; turkeys, alive, per lb., 17@19; ducks, alive, 5.00@6.00; geese, 1.00@2.

COLD STORAGE—Turkeys, 20@22 per lb.; hens, 16@17 per lb.; ducks, 14@16 per lb.

Game.

GAME—Rabbits, per doz., 1.25@1.50; doves, per doz., 1.00@1.25.

Hay and Grain.

BARLEY—1.15.

OATS—1.30@1.35.

CORN—1.50.

WHEAT—1.45.

HAY—Barley, 9.50@12.50; alfalfa, 10.00@11.50; tame oat, 12.00@12.50; wheat, 12.00@15.00.

STATE OF TRADE.

Bradstreet's Review.

NEW YORK, Sept. 18.—Bradstreet's tomorrow will say: "Conditions display irregularity but except where crop and weather developments have been distinctly unfavorable the tendency is still to take a favorable view of the general outlook for fall and winter trade. The Northwest returns relatively the poorest reports as to the current distributive trade, while the Southwest and Pacific Coast and some sections of the South give excellent reports of business already booked or in prospect. The outlook for average crops is still a good one. Wheat, including flour, exports for the week ending with September 17, aggregate 1,909,083 bushels, against 3,045,940 last week."

Bank Clearings.

NEW YORK, Sept. 18.—The following table, compiled by Bradstreet, shows the bank clearings at the principal cities for the week ended September 17, with the percentage of increase and decrease, as compared with the corresponding week last year:

	Amount.	Per ct. Inc.	Per ct. Dec.
*New York	$1,013,063,324	....	67.5
*Chicago	171,262,780	7.8	....
*Boston	129,742,696	....	4.3
*Philadelphia	96,781,942	....	11.3
*St. Louis	136,891,686	6.5	....
*Pittsburgh	81,712,990	....	7.8
*San Francisco	35,170,811	14.0	....
*Baltimore	21,961,189	....	11.9
*Cincinnati	20,788,850	....	2.0
*Kansas City	27,087,407	9.5	....
Cleveland	14,963,713	....	12.5
*Minneapolis	15,628,674	....	4.4
*New Orleans	11,384,786	....	....
Detroit	10,884,104	12.3	....
*Louisville	9,794,372	2.3	....
Omaha	7,887,517	12.7	....
*Milwaukee	8,573,596	28.9	....
*Providence	6,404,900	....	5.4
*Buffalo	6,706,957	30.2	....
*St. Paul	5,618,150	....	....
Indianapolis	4,472,189	21.2	....
LOS ANGELES	7,202,201	44.7	....
*St. Joseph	5,296,325	15.7	....
Denver	5,022,744	....	8.1
Seattle	4,650,385	....	9.1
Washington	3,519,290	15.7	....
Salt Lake City	2,929,280	....	24.2
*Portland, Or.	4,448,284	27.7	....
Spokane, Wash.	2,780,540	78.3	....
Tacoma	2,246,462	60.7	....
**Houston	12,495,492	9.3	....
**Galveston	8,603,000	....	39.4
Totals for the United States	$1,621,656,695	....	27.1

*Balances paid in cash.

**Not included in totals because containing other items than clearings.

Dun's Review.

NEW YORK, Sept. 18.—R. G. Dun & Co.'s Weekly Review of Trade tomorrow will say: "Business has made moderate progress during the past week, despite unusual opposition from the elements. The car shortage is beginning to be felt, especially in the Pittsburgh district, where sufficient labor cannot be secured for handling freight. Manufacturing plants are well occupied as a rule, even the textile mills reporting less idle machinery, and at Chicago there is notable pressure for implements and hardware. Lumber is in better demand as structural activity revives. Payments are seasonably prompt, except where the late crops delay settlements, and the outlook for fall and winter business contains much that is encouraging. Railway earnings thus far reported for September show an average gain of 10.36 over last year. In the iron and steel industry quotations have been declining for some months, and a large tonnage of business is held back in the expectation that still better terms may be offered. Uneasiness over the labor situation aggravates the difficulty, although the latest developments in the building trades are most encouraging in this respect. Failures this week were 219 in the United States, against 199 last year, and 29 in Canada, compared with 25 a year ago."

NEW YORK MARKET.

SHARES AND MONEY.

[BY THE ASSOCIATED PRESS—P.M.]

NEW YORK, Sept. 18.—With a material decrease of operations, today's stock market continued its irregular and downward course, the weakness, however, being confined almost exclusively to the industrial group which suffered heavy impressions. Aside from the persistent reports of depressed trade conditions no news was heard to account for steady liquidation of these issues, especially U. S. Steel, Tennessee Coal, which sold down to the lowest point yet recorded and was without support at its weakest point. The heaviness of this stock was reflected in the losses sustained by Tennessee Coal, Republic Steel, American Car and Foundry, Pressed Steel Car, Sloss-Sheffield Steel and American Locomotive. Shares in the same group ruled heavy throughout the day and were vigorously pounded at the close. To this list should be added Crucible Steel preferred, which sold down over 3 points from the last recorded sale over a year ago. Outwardly there were no indications that the New York market was at all affected by the split in the British Cabinet. American securities were simply neglected. General list held well during the first hour; the continuance of buying of certain railway shares, presumably for western account. There was also some disposition on the part of traders to cover their contracts because of a more hopeful view regarding the crop situation. Amalgamated Copper advanced on buying orders which were said to come from Boston, and the early rise in sugar was believed to have resulted from the ruling of the Treasury Department regarding duties on bounty paid sugar imports. Later these stocks went down in the general decline. Arbitrage houses bought moderately of Erie for London which was probably a seller on balance. The market continued irregular and began decidedly heavy in the last hour, when Steel common touched its low point with resultant weakness in other issues, including the tractions and American Tobacco preferred. The close was listless and weak. Although western demand for money has not been so very active in the last few days, indications point to a heavier drain in the autumn movement of currency rather than was anticipated, the known movement for the week showing a loss of more than $4,300,000. Time money hardened slightly on further demand to meet Treasury withdrawals. There was another advance in foreign exchange with an active demand for sixty-day bills. The rate was 4.85½ for the closing week of the month were shown by a number of railroads, including Wabash, Canadian Pacific, Norfolk and Western, Missouri, Kansas and Texas and Denver and Rio Grande. The bond market was quiet and irregular and without any changes of importance. Total sales, $7,460,000. United States 2s advanced ¼ per cent. on the last call.

Closing Stocks—Actual Sales.

Atchison	65	Southern Pacific	42¾
Atchison pfd	89	So. Railway	21
Baltimore & Ohio	79¾	So. Railway pfd	84½
B. & O. pfd	86	Texas & Pacific	26
Canadian Pacific	127½	T. St. L. & W.	18
Can. of N. J.	157	T. St. L. pfd.	27
Chesa. & Ohio	41	Union Pacific	102¾
Chicago & Alton	21¾	Union Pac. pfd	84
C. & Alton pfd	62½	Wabash	20
Chicago & G. W.	15¾	Wabash pfd	33¾
C. & G. W. "B"	5¾	W. & L. E.	10¾
Chicago & N. W.	154	Wis. Central	17
Chicago Terminal	9¾	Wis. Central pfd	36½
Chicago Ter. pfd.	19	Express Cos—	
C. C. C. & St. L.	70½	Adams	227
Colo. Southern	13¾	American	190
Colo. So. 1st pfd.	58	United States	300
Colo. So. 2d pfd.	30¾	Wells-Fargo	200
Del. & Hudson	154	Miscellaneous—	
D., L. & W.	255	Amal. Copper	44¾
Denver & R. G.	21	Am. Car & F.	35¾
D. & R. G. pfd.	72	Am. C. & F. pfd	79½
Erie	27¾	Am. Linseed Oil	10
Erie 1st pfd.	47¾	Am. Lin. Oil pfd	15
Erie 2d pfd.	40	Am. Locomotive	16½
Great N. pfd.	180	Am. Loco. pfd.	84
Hocking Valley	73	Am. S. & R.	47¾
Hock. Val. pfd.	79¾	Am. S. & R. pfd.	91
Illinois Central	131¾	Am. Sugar R.	122¾
Iowa Central	18½	Anaconda M. Co.	79
Iowa Cen. pfd.	39	Brooklyn R. T.	67¾
K. C. Southern	21	Colo. Fuel & I.	47½
K. C. So. pfd.	57	C. & H. Coal	14
Lough. & Nash.	138	Con. Gas	210
Manhattan L.	132¾	Gen. Electric	157
Met. St. Ry.	111½	Int'l Paper	12½
Minn. & St. L.	64	Int'l Paper pfd	61
M., St. P. & S. S. M.	97	Int'l Pump	34
M., St. P. & S. S. M. pfd.	99	Nat'l Biscuit	39¼
Mex. Nat'l pfd.	19	Nat'l Lead	18
N. Y. Central	119¾	North American	94
Norfolk & W.	61¾	Pacific Mail	39½
N. & W. pfd.	85	People's Gas	95¾
Ontario & W.	21¾	P. Steel Car	32
Pennsylvania	128	P. Steel Car pfd	77½
P. C. C. & St. L.	99	Pull. Palace Car	214
Reading	49¾	Republic Steel	9½
Reading 1st pfd.	77¾	Rep. Steel pfd.	43
Reading 2d pfd.	71½	Rubber Goods	16
Rock Island Co.	25¾	Rubber Goods pfd.	69½
Rock Island pfd.	67¼	Tenn. Coal & I.	77¾
St. L. & S. F.	23	U. S. Leather	7¾
St. L. & S. F. 1st pfd.	62	U. S. L. pfd.	87¾
St. L. & S. F. 2d pfd.	49	U. S. Rubber	11½
St. L. & S. W.	14	U. S. R. pfd.	44
St. L. & S. W. pfd.	34½	U. S. Steel	18
St. Paul	175½	U. S. Steel pfd.	65¾
St. Paul pfd.	172½	Western Union	83¾

Total sales for the day, 323,000 shares.

Bond List.

U. S. R. 2s reg.	105½	L. & N. Un. 4s	96¾
U. S. R. 2s coup.	110	Mex. Cen. 4s	77
U. S. R. 3s reg.	108	Mex. C. 1st Inc.	35½
U. S. 3s coup.	108	M. & St. L. 4s	98
U. S. n. c. 4s reg.	123¼	M., K. & T. 4s	96
U. S. n. c. 4s coup.	123¾	M., K. & T. 2ds	77½
U. S. old 4s reg.	110¾	M., K. & T. 4s	87½
U. S. old 4s coup.	110½	N. J. C. Gen. 5s	125
U. S. 5s reg.	101½	N. P. 3s	100¾
U. S. 5s coup.	101½	N. P. 4s	103
Atchison, Adj. 4s	90¼	N. Y. C. Gen. 4s	97
Atchison, Adj. 4s	90¼	Reading Gen. 4s	84½
B. & O. 4s	101½	St. L. & I. M. 5s	111
B. & O. 3½s	93	St. L. & S. F. 4s	97
C. & O. 4½s	102	St. L. & S. W. 1sts	85¾
C. of Ga. 1st Inc.	74	So. Pacific 4s	99¾
C. of Ga. 5s	103	So. Railway 5s	111
C. & O. 4½s	97½	T. P. 1sts	114½
C., B. & Q. 5s	121¾	T. St. L. & W.	71
C., M. & St. P. 6s	134	Union Pacific 4s	99¾
C. & N. W. 7s	139¾	U. P. Conv. 4s	94
C. R. I. & P. 4s	73	Wabash 1sts	114¾
C. C. C. & St. L.	96	Wabash Deb. B	57¾
Chicago Ter. 4s	75	W. & L. E. 4s	86½
Colo. & So. 4s	85¾	Wis. Cen. 4s	89
D. & R. G. 4s	88¾	Con'l Tob. 4s	54½
Erie prior lien 4s	96¾	Man. Con. 4s	101¾
Erie Gen. 4s	83	U. S. Steel	53
Fort Worth 1sts	102	Pennsylvania	101¾
Hock. Val. 4½s	104¾		

*Bid.

Boston Stocks and Bonds.

Money—		Mining—	
Call loans	4@5	Adventure	8
Time loans	5½@6	Allouez	4¾
Bonds—		Amalgamated	44¾
Atchison 4s	88½	Daly-West	20
Mex. Cen. 4s	71	Bingham	23¾
Railroads—		C. & Hecla	440@450
Atchison	65	Centennial	17¾
Atchison pfd	89¾	Copper Range	56¾
Boston & Albany	250	Dominion Coal	79
Boston Elevated	136	Franklin	8¼
N. Y. N. H. & H.	195¾	Isle Royale	7
Fitchburg pfd	104	Mohawk	40
Union Pacific	83¾	Old Dominion	8
Mexican Central	11¾	Osceola	56
Miscellaneous—		Parrot	19
Am. Sugar	113¾	Quincy	85
Am. Tel. & Tel.	130¾	Santa Fe Copper	1
Dom. I. & S.	31	Tamarack	86
Gen. Electric	156	Trinity	6
Mass. Electric	19	United States	23
Mass. Elec. pfd.	78	Utah	25¾
United Fruit	100	Victoria	7¾
U. S. Steel	18	Winona	1
U. S. Steel pfd.	64¾	Wolverine	66
West'house Com.	82		

New York Money Market.

NEW YORK, Sept. 18.—Money on call easy, 2@3½ per cent., closing bid 1½; offered, 2 per cent. Time money quiet; sixty days, 5 per cent.; ninety days, 5½ per cent.; six months, 6 per cent. Prime mercantile paper, 5@6½ per cent. Sterling exchange strong, with actual business in bankers' bills at 4.85 2-5@4.84 9-20 for demand, and at 4.82 9-20@4.82 11-20 for sixty-day bills. Posted rates, 4.83@4.87; commercial bills, 4.82¾. Bar silver, 57½. Mexican dollars, 45. Government bonds firmer; railroad bonds irregular.

Treasury Statement.

WASHINGTON, Sept. 18.—Today's statement of the Treasury balances in the general fund, exclusive of the $150,000,000 gold reserve in the Division of Redemption, shows: Available cash balance, $228,238,321; gold, $109,789,121.

London Silver.

LONDON, Sept. 18.—Consols, 88⅝; silver, 28 7-16.

GENERAL EASTERN MARKETS.

GRAIN AND PRODUCE.

[BY THE ASSOCIATED PRESS—P.M.]

CHICAGO, Sept. 18.—The decline in corn, the exceptionally fine weather Northwest, weaker cables and lack of export demand sent wheat down with but little support. Long wheat came out in large quantities early, and selling orders were in the market throughout the session. Starting at 81¾ to 81⅞, 7/8 to ¾ below yesterday's close, finished at the bottom, 80½, with a net loss of 1¼@1⅝. There was some buying by St. Louis houses, but not sufficient to cause a rally. Local weakness of Southwestern markets influenced considerable selling and foreign reports were bullish. Reports of fair and warmer weather in the corn belt caused an additional break in prices, notwithstanding the frosts of several states this morning. On reports that the crop had not suffered to any great extent there was a rush of selling orders. December closed at 59⅝, a loss of 1⅛c. The oats market followed wheat and corn. December closed ¼ lower at 28¼@28⅜. There was an early depression in provisions, but the market later became firm on buying by pit traders. October pork closed 7½c higher, lard 2½c lower, and ribs 12½c up. At the close December was at 48½, a net loss of 1¼@1⅝c. The closing figures were: Wheat—September, 78c; old, 79½; December, 80½; old, 89⅝; May, 83⅝c. Corn—September, 51½; December, 50¾; May, 50½. Oats—September, 27¾@27⅞c; December, 28¼@28⅝c; May, 30c. Rye—September, 56c; December, 58½c; May, 58c. Flax, 1.94. Timothy, 2.75@3.15. Clover, 8.75. Barley, 40@60c.

The leading futures closed as follows:

Wheat, No. 2—	Closing.
September (new)	79
December (new)	80½@80¾
May	83¾
Corn, No. 2—	
September	51¼
December	50¾
May	50½
Oat, No. 2—	
September	27⅞
December	28¼@28⅜
May	30

Cash quotations were as follows: Flour was firm; No. 2 spring wheat, 80@87; No. 2 red, 75½@80; No. 2 corn, 50½; No. 2 yellow, 52; No. 2 white oats, 31; No. 2 white, 29½@29¾; No. 2 rye, 56@56½; fair to choice malting barley, 42@60; No. 1 flax seed, 92; No. 1 northwestern, 1.01; prime timothy seed, 2.30; mess pork, per bbl., 12.40@12.65; lard, per 100 lbs., 8.42@8.50; short ribs, sides (loose), 8.25@8.90; dry salted shoulders (boxed), 6.62½@6.75; short clear sides (boxed), 8.75@9.00; whisky, basis of high wines, 1.23; clover, contract grade, 8.75@10.00.

Grain Movements.

Articles—	Receipts.	Shipments.
Flour, barrels	13,700	14,700
Wheat, bushels	128,000	97,000
Corn, "	538,800	475,900
Oats, "	304,100	280,900
Rye, "	8,900	8,900
Barley, "	58,200	5,400

On the Produce Exchange today the butter market was firm; creameries, 18@20½; dairy, 15@17½; cheese, firm, 10½@11½; eggs, firm at mark, 18@19½.

New York Metal Markets.

NEW YORK, Sept. 18.—There was a decline of 2s 6d in the London market for spot tin, leaving that position at £129 12s 6d, while futures remained unchanged at £128 15s. Locally, tin was quiet at 27.30@27.50. Copper declined 5s in London, spot closing at £56 12s 6d, and futures at £58 7s 6d. Locally, copper was quiet and more or less nominal. Lake is quoted at 13.75; electrolytic, at 13.62½@13.75 and casting at 13.25@13.37½. Lead was firm, unchanged, at 4.30 in New York, but declined 1s 2d in London to £11 2s 6d. Spelter remained quiet and unchanged at 4.60 in New York, advancing 5s 6d to £21 2s 6d in London. Iron closed at 56s 7d in Glasgow and at 49s 2d in Middlesboro. Locally iron was quiet.

Chicago Live-Stock Market.

CHICAGO, Sept. 18.—Cattle—Receipts, 4500; slow; good to prime steers, 5.00@5.60; poor to medium, 4.00@5.20; stockers and feeders, 2.50@4.15; cows, 1.50@4.50; heifers, 2.00@4.90; canners, 1.50@2.60; bulls, 2.00@4.60; calves, 2.50@4.10; Texas-fed steers, 3.00@4.40; western steers, 2.75@4.50. Hogs—Receipts today, 14,000; tomorrow, 10,000; strong, 5c higher; mixed and butchers, 5.70@6.25; good to choice heavy, 5.85@6.15; rough heavy, 5.75@5.80; light, 5.70@6.25; bulk of sales, 5.75@6.05. Sheep—Receipts, 15,000; sheep and lambs strong; good to choice wethers, 3.25@4.00; fair to choice mixed, 2.25@3.25; western sheep, 2.75@3.75; native lambs, 3.50@4.10; western lambs, 3.50@5.45.

New York General Market.

NEW YORK, Sept. 18.—Wheat, spot easy; options closed 1c below last night; May, 77¾; September, 80¾c. Corn, spot steady; options dull and petroleum steady. Wool quiet. Coffee spot quiet. Futures closed steady; Dec 2@10 points higher with sales of 21,000 bags. October, 4.20@4.35; November, 4.40@4.45; December, 4.65@4.70; January, 4.75; February, 4.85; No. 7 Rio, 5.25. Sugar, raw firm; refined firm; fair refining, 3¾; centrifugal, 96 test, 3¾; molasses sugar, 3½; refined steady; crushed, 5.50; powdered, 5.40; granulated, 4.90.

California Dried Fruits.

NEW YORK, Sept. 18.—The market for evaporated apples is quiet but shows an easier tendency as to new crop with prime for October-November delivery quoted at from 4½@5¼; common, 4@5; prime, 5¼@5¾; choice, 5¾@6¼; fancy, 6¼@7¼. Spot prunes quiet, firm on a fair jobbing demand which for the moment shows a preference for the medium sizes. Apricots are firm with choice quoted at 8½@9; extra choice, 9¾@10¼; and fancy, 10½@11. Peaches ruled steady; choice, 7¼@7¾; extra choice, 7¾@8¼.

Liverpool Grain.

LIVERPOOL, Sept. 18.—Wheat easy; September, 6s 4¾d; October, 6s 4½d; December, 6s 5¾d. Cotton, uplands, 6.64.

Northwestern Wheat

San Bernardino, Riverside and Orange Counties.

[NEWS REPORTS FROM TIMES CORRESPONDENTS.]

BLAKE'S STORY OF THE SHOOTING AT KRAMER.

MAN WHO USED THE GUN SAYS HE ACTED IN SELF-DEFENSE.

Asserts that Fisher, the Santa Fe Agent, Fired First and that He Was Obliged to Use His Own Weapon to Save His Life.

SAN BERNARDINO, Sept. 18.—Attorney R. E. Bledsoe has returned from Kramer, a little desert town, where he was summoned to look after the interests of John Blake, the postmaster, who shot H. Fisher, the Santa Fé agent at that place, last Saturday. Self-defense will constitute the ground of the defense. Blake claims that three shots were fired, one by him and two by Fisher, and that Fisher was the aggressor throughout the trouble. Fisher is being treated at the Sisters' Hospital in Los Angeles. There has been bad feeling between Blake and Fisher for several months past. On the day of the shooting, Attorney Bledsoe says, Blake went to the station to inquire about some freight. Blake says Fisher commenced to abuse him, calling him vile names and threatening him. Blake responded to the insults, and then, according to his story, Fisher came running at him. Blake ran through a door leading into an adjoining room, and Fisher followed him, at the same time firing two shots at him, though neither took effect. Then Blake pulled his revolver and fired at Fisher, the bullet striking him just as he was turning a corner, and entering his side below the shoulder.

This statement, however, in so far as it describes the location of Fisher's wound, is not true. Fisher was shot in the back. He has repeatedly stated that he was unarmed at the time and that the shooting was without provocation. There are a number of witnesses who saw the shooting, but from them it has been impossible to secure a statement.

BRIEFLY TOLD.

At the annual picnic of the Modern Woodmen of America of San Bernardino and Riverside counties, held yesterday at Urbita Springs, the principal address was delivered by A. J. Harshberger, of Los Angeles, district deputy head consul of the order. G. E. Bailiff of Colton also spoke.

The little desert town of Daggett is said to be assuming metropolitan airs since active work on the construction of the Salt Lake road has been begun.

Arthur, the six-months old son of Mr. and Mrs. Thomas Rose, died yesterday at the family residence on Court street, after an illness of only two days.

George Barlow was brought from Needles yesterday to serve ninety days in jail for disturbing the peace. Barlow had previously been convicted in this city on a charge of beating his sister, and was given a ninety-day sentence so bitter against him here that he went to Needles, where he was again arrested.

Calvin Baker, a lumber man of this city, has constructed a heavy road machine, something on the style of an automobile, on which he expects to make a trip to the desert, via Cajon Pass, starting next Monday.

James Warboys is visiting friends in Los Angeles.

Judge B. F. Bledsoe has returned from an outing in the mountains.

County Clerk Pfeiffer will leave next week on a trip to Idaho, where Mrs. Pfeiffer is visiting relatives.

Miss Gertrude Fleck of Los Angeles is visiting relatives here.

Mr. and Mrs. W. H. Rodden have returned from a two weeks' outing trip.

Mr. and Mrs. William Murphy are at San Diego.

The local lodge of Elks has decided to give a minstrel show at the opera-house the early part of December.

K. L. Bernard has resigned his position as traffic manager of the San Bernardino Traction Company, the resignation to take effect October 5.

Put your money in The Times' "Liners" and your reward will be quick and sure. Telephone your wants to Red 414, and our San Bernardino Agency will take your ad. and send it to the main office.

ONTARIO FRUIT MEN DECLARE FOR AGENCY.

TENTH ANNUAL MEETING OF THE MONEER ASSOCIATION.

Resolutions Passed in Which Appeal is Made to All Orange Growers for Centralization of Effort in Handling All Future Crops.

ONTARIO, Sept. 18.—The tenth annual meeting of the West Ontario Citrus Association was held at its packing-house at Narod yesterday. This is the corporation which was the original Ontario Fruit Exchange, formed ten years ago to affiliate with the Southern California Fruit Exchange.

The shipments this season amounted to 114 cars, of which nine cars were shipped from Upland, and the balance from Narod. The amount shipped the last preceding season was 66 cars. This corporation controls mainly the orchards located in the extreme western part of this territory. The members of the association have received this season in cash for their shipments $34,-380.15, or more than $300 a car, averaging together every kind of orange of every grade for the whole season. Eighty-eight per cent. of the shipments were navels, 6¼ per cent. Valencias, balance miscellaneous. The grades of the navels, ranging from the highest to the lowest, were 8 per cent. Nucleus Bear brand, 60 per cent. Nucleus Quail brand and 32 per cent. Nucleus Owl brand.

The board of directors for the coming year is as follows: David Crawford, J. Cooney, S. C. Pitzser, F. D. Green, B. F. Singer. The board then met and elected Mr. Crawford president; Mr. Cooney, vice-president, and C. D. Adams, secretary. The election of manager was postponed until next meeting.

The following resolution was adopted by the association:

"Whereas, during the months of February and March, 1903, it became manifest to those in control of citrus fruit shipments that there was a disposition on the part of most growers to hold their fruit for later shipment, rather than to accept the then ruling prices, notwithstanding the fact that the fruit had been damaged by the elements and that there was an excess of about fifty cars for the season over that of the previous year, all of which excess was on hand, April 1, 1903, and

"Whereas, the shipping factors both exchange and non-exchange, realized that there was trouble ahead if the marketing and selling of fruit were not intelligently regulated. To effect this the California Fruit Agency was organized, combining the selling departments of the exchange and other principal fruit shippers of California under one central, and

"Whereas, since this combination of sellers came into control on April 1, 1903, all markets throughout the United States and Canada outside the auctions, have been held steady and fair average prices realized, notwithstanding the poor quality of the fruit, thus averting the disaster which would have followed from the competition of selling agents heretofore prevailing in these non-auction markets.

"Therefore, be it resolved, that we, citrus fruit growers, members of the West Ontario Citrus Association in annual meeting assembled, heartily indorse the action of the officers of the Southern California Fruit Exchange in assisting to form the California Fruit Agency, and

"Be it further resolved that realizing the disadvantages attending the opening of the business of the agency in the middle of the shipping season, with a large and accumulated volume of fruit of a poor quality, we hereby express our satisfaction at the results attained under the circumstances, and appeal to all citrus fruit growers in California, to place the product of their orchards under the control of the agency for the coming season, so that the marketing and distribution of the fruit may be under one management, thus affording the agency an opportunity to demonstrate its ability successfully, to handle the crop by having the bulk of the citrus fruit in its control for an entire shipping season.

Put your money in The Times' "Liners" and your reward will be quick and sure. Telephone your wants to Main 105 and our Ontario Agency will take your ad. and send it to the main office.

COLTON.

QUARRIES TO BE REOPENED.

COLTON, Sept. 18.—It was announced today that the Skyblue marble quarries in South Colton that have been closed all summer on account of trouble among the stockholders in the East, will be reopened soon. A force of men will be put to work at once overhauling the machinery and getting things in readiness for the opening.

BIG CROP EXPECTED.

In view of the unusually large orange crop of the coming season, work will be commenced next Monday on renovating and improving the packing-house of A. Gregory in this city. New machinery will be installed, and the building will be enlarged to have a capacity of three cars a day, instead of one, as at present. The Ruddock-Trench building west of the park will be moved t oconnect with it, forming an "L," and will be used only for the Fruit Exchange held yesterday, manager Brink made the most satisfactory report that has been read to the members in several years. He stated that 260 cars have been shipped, netting the growers $100,000. The election of officers for the ensuing year resulted as follows: James Barnhill, president; E. F. Van Luven, vice-president; First National Bank of Colton, treasurer; I. W. Brink, secretary and manager.

COLTON BREVITIES.

A theater party composed of Mr. and Mrs. M. A. Hebbard, Misses Spring, McCormick and Petrie, and Messrs. Merrifield, Curtis and Wilkerson saw the Cooley Company in San Bernardino last night.

Dr. Gibson and D. Swarts left tonight for their weekly raid on the fishes in Santa Ana Cañon.

M. D. Kuhlman & Co. have opened an agency in the Wilcox building for shipping fresh fruit by express. They expect to ship at least a ton of peaches and grapes from Colton daily.

Despite the notices that have been posted in conspicuous places warning laboring men to stay away from Searchlight, Nev., on account of the strike there, a party of twenty men left from Colton and San Bernardino this week.

RIVERSIDE.

GOOD SCORES AT TRAPS.

RIVERSIDE, Sept. 18.—The first of a series of match shoots between teams representing the Riverside, San Bernardino and Redlands gun clubs was held this afternoon on the grounds of the Magnolia Gun Club at Arlington. Each of the three contesting teams was made up of five crack shots and each contestant had a try at twenty birds (clay pigeons,) or 100 birds to the team.

The San Bernardino team won the shoot by the close margin of 2 points, the total scores being San Bernardino, 84; Riverside, 82; Redlands, 82, out of a possible 100. The teams were made up as follows: San Bernardino, Knight, Gish, Brison, Thomas, Frantz; Redlands, Wilshire, Dugan, Bice, Hiner, Phelps; Riverside, Taber, Davis, Hancock, Council, Cuttle.

The individual scores made out of a possible 20 follow: Frantz 15, Wilshire 15, Cuttle 13, Brison 16, Dugan 18, Council 13, Gish 15, Bice 18, Hancock 19, Thomas 18, Hiner 16, Davis 19, Knight 20, Phelps 15, Taber 18.

JOTTINGS.

The job of repaving Eighth street, between Main and Market, is completed. It is a splendid piece of work, and hints of the good things ahead, when the big job of paving the principal streets in the business section, now in progress, is completed, on or before November 1.

Mr. and Mrs. J. W. Covert are attending the Methodist conference in Los Angeles.

John Wilson of Redlands, national bank examiner, has been in town the past two days on official business.

Long and short-felt wants, or any old wants promptly filled by putting a "Liner" in The Times. Rate 1 cent a word each insertion. Telephone your wants to Red 661 and our Riverside Agency will take your ad. and send it to the main office.

ELSINORE.

DUCKS VISIT LAKE EARLY.

ELSINORE, Sept. 18.—Old settlers predict that the early flight of ducks to the lake means early and heavy rains. The ducks come in every day by the thousands, and go out to the grain fields to feed, much as the geese do in the winter.

There was an unusual number of young quail this year, which promises good sport this winter.

The public schools, after a week's delay, will be opened Monday, September 21, with the following-named teachers: Principal, High School, F. L. Osenburg; grammar room, Mr. Brubaker; primary, Mrs. Brubaker; Lake Mrs. Hattie Bundy; Grand avenue, Miss Sadie Walken.

The roof of the big city reservoir is being reinforced and generally repaired.

Mr. and Mrs. H. K. White and daughter, Mrs. Rolston, who have sold their residence property here to John Sherring of Winfield, Kan., will locate in Pomona. They expect to leave here the first of next month.

A. Flint and H. Flint are here from Murrietta.

Considerable more grain than ordinarily has been thrashed about here this year, and is being stored.

ANAHEIM.

OLMSTEAD-WESTER.

ANAHEIM, Sept. 18.—The wedding of Dalton Olmstead of Shoshone, Idaho, and Miss Daisy Wester of La Habra, took place last night in the Free Methodist Church of La Habra. Mr. and Mrs. Olmstead left this morning on their honeymoon trip for New York and other Eastern cities, and in a few weeks will return to Idaho, their future home.

NOTES AND PERSONALS.

Mme. Modjeska and husband, who have been guests of Mrs. Langenberger, have returned to their mountain ranch.

Mrs. Julius Schneider entertained the Miercoles Club Wednesday evening. Mrs. Arthur Lewis was awarded first prize at progressive euchre, and Mrs. Rich won the second and Miss Dora Zeyn the booby.

Miss Mamie Ramage, who has been the guest of Fullerton and Buena Park relatives during the past month, has returned to her home in Haywards. Her sister, Miss Myrtle, remains as the guest of friends several days.

J. S. Hatfield and wife, Miss Rosh-ford and J. Bush have returned from a two weeks' outing in Bear Valley.

Mr. and Mrs. Theodore Hagar, who have been guests of Mr. and Mrs. Spoelr during the past month, have returned to their home in Niagara Falls, N. Y.

Mrs. G. M. Doane and son of Santa Monica, cousins of Judge Howard, have arrived here and will locate permanently.

John Hart will soon begin a new residence on his Los Angeles street property and will bring his family here.

An all-night electric light service will be established here in a few days.

The Buena Park rural free delivery route was established this week. It takes a two-mile slice from Anaheim rural route No. 2.

Mrs. Robinson has gone to Cochise, Ariz., to visit her daughter, Mrs. William Lawrence.

The Singing Section of the Turnverein has commenced active practice again and will probably give a picnic at Columbia Grove soon.

The preliminary examination of William Odel, charged with rape on 13-year-old Myrtle Zachman, was held here today. There was not a very strong case against him until he went on the stand, when he admitted nearly everything in the complaint, almost testifying against himself. The girl [illegible] was held for trial.

ORANGE.

LARGER SCHOOL ENROLLMENT.

ORANGE, Sept. 18.—The Orange graded schools have commenced the year's work with an enrollment of 257 pupils, more than twenty-five in excess of last year. The new Union High School was assembled for registration on Monday, but owing to non-arrival of furniture, regular sessions will not commence before next Monday. The enrollment is already seventy-five, and Prof. C. E. Taylor, the principal, anticipates that before the close of the first week more than eighty students will be registered. Until the building is erected temporary quarters will be located in the Dobner Block. El Modena schools have 110 pupils, and West Orange eighteen.

Dr. George M. Keller of Oakland has been visiting friends at Orange.

J. S. Gadsden of Chicago was here this week as the guest of his nephew, Rev. D. R. Collings.

Mr. and Mrs. W. M. Boring and D. C. Pixley and family have been spending a vacation at Arch Beech.

Some specimens of the African black fly for the destruction of black scale have been received here, and are being experimented with in orange orchards.

S. Armor and M. Nisson, two of the directors of the Santa Ana Valley Irrigation Company, are at Ogden as delegates to the National Irrigation Congress.

REAL ESTATE TRANSFERS.

SEPT. 18, 1903.

Harry Amon and Katharine E Amon to Jane McNea, lot 9, block 1, Menlo Park, $1400.

Hervey Lindley and Kate C Lindley to C W Harvey, lots 4 ,5 and 6, block 1, Harvey's & Ricker's addition, $225.

Herman O Meyer to Thomas Gibson, lots 21 and 22, block D, Sherman tract, $60.

The L W Blinn Lumber Company to Harry Kelly, lot 15, First addition to Central Park Vernon, $250.

Herbert T Jones and Mattie V Jones to Thomas B Norman, lot 3, block 9, Howes tract, $10.

A Amelia Smead to Elizabeth Jones Stevenson, lots 27, 28, 29 and 30, Holly tract, $10.

W M Eason to Peter Hallenbeck, lot 9 and part lot 10, block 1, Wadsworth & Hollister tract, $10.

Same to same, lot 10 and part lot 11, block 2, same, $10.

James C Horgan to H H De Graw, lot 3, block E, Elliott's Ninth-street tract, $10.

H H De Graw and Ina Elizabeth De Graw to George C Robinson, lot 3, block B, Elliott's Ninth-street tract, $10.

The McCarthy Company to Clarence M Barr and Mary F Barr, lot 4, block F, City Boundary tract.

A W Berry to T J Rigg, lot 5, D Confer's subdivision, $1.

Celina ... Wise to Mrs E Gilison, part lot 3, all lot 4, block 11, Homestead tract, $900.

F W Stevens and Weltha A Stevens to Gilbert H Gaylord, lots 9 and 11, block 66, Long Beach, $1,500.

Hattie E Sherman and M H Sherman to Daisy Sinclair, lot 28, block 1, Ames first subdivision of Vernon, $10.

Union Trust and Realty Company to Arthur A Baird, lot 1, block 10, Short Line Beach, $10.

Allie G Tompkins and Paul G Tompkins to Fred Walter, Jr, part lots 55 and 56, Brodrick subdivision, $2900.

H K Gregory and Anna P Gregory to A B Jenney, part lot 115, of subdivision of east 13,000 acres of south one-half rancho extension Mission San Fernando, $10.

Sarah L Eccleston to C U Bunnell, lot 28, Clifton tract, $10.

Margarete McMaster Wilson and James C Wilson to William V Lawlor, lots 1 to 18, Woodworth & Pratt subdivision, $1400.

B Lombard, Jr, and Rose M Lombard to Stanley M McKee, lot 7, Del Valle subdivision, $10.

Mary F Woodcock to George S Smith, lots 23 and 24, block I, West Los Angeles, $675.

Rose A Davis to William F Cronemiller, lot 18, block A, South Bonnie Brae tract, $10.

Manhattan Beach Company to Jann Lilteras, part lot 2, of R Zellner's subdivision, $1800.

N P Campbell to Los Angeles Storage, Commission and Lumber Company, lot 21, block 2, P M Scott tract, $1.

Los Angeles Storage, Commission and Lumber Company to C J Hogg, lot 21, block 2, P M Scott tract, $1000.

Adelaide J Brown, Harrington Brown and Minnie Glassell Brown, to J M Imler, lots 37, 38, 39, 40, 41, Riverside Heights, $125.

Caroline D Boanneto to Alice C Williamson, lots 13, 16, block 1, and lot 23, block 3, Washington-street tract, $700.

J N Plummer and Ada Plummer to Louis Lichtenberger, part lots 9 and 10, block L, Mott tract, $1350.

Louis Lichtenberger and Maria M Lichtenberger to Union Trust and Realty Company, part lots 9 and 10, block I, Mott tract, $10.

Willis Brink and Philena T Brink to Richard Ellison, lot 15, Peck's subdivision of block 36, San Pedro, $1200.

E V Baker to George A Garlow, lots 1, 2, 3 and 4, block 45, Huntington Park, $10.

Morrill Holbrook and Ollie T Holbrook to Grace M Orr, lots 1 and 38, and part lots 11 and 12, Nichols subdivision, $10.

B Lombard, Jr, and Rose M Lombard to E O Varley, lot 21, Del Valle subdivision, $10.

B Lombard, Jr, and Rose Lombard to Daniel D Dayton, part lot 11 and all lot 12, Del Valle subdivision, $10.

Edwin H Glaze to Sarah C Exten, part lots 13 and 14, block A, Olivewood, $450.

S K Lindley and Martha L Lindley to Lucy E Snow, part lots 16, 19, 20, 21, block 130, Long Beach, $10.

William H Russell and Sadie E Russell to James M Matlock, lot 11, block G, Crescenta Canada, $10.

Maud M Woodward and William C F Woodward to Charles H Strong, lot 7, Strong & Dickinson's Central-avenue tract, $10.

Fred L Lee and Hattie N Lee to C H Strong, lots 1 and 3, block N, Fred L Lee subdivision, $10.

Miss Mary L Gower to John E Luttge, lots 1 and 2, block 28, Burbank, $10.

Ralph Rogers to Levi Jack Johnson, lots 10, 11 and 12, block 1, Highland Park, $100.

Lizzie A Royce to Alice L Gregory, lot 17, University of Southern California resubdivision, $10.

George A Leighton and Rose G Leighton to Theodore Wiesendanger, lot 24, Wiesendanger & Leighton's subdivision, $10.

S Palmer and Nancy H Palmer to J A Crandall, lot 4, Abbott & Clark's subdivision, $500.

Esther Lowry to William Hall, lots 42, 43, 44 and 45, block A, Pomeroy & Stimson's subdivision, $100.

Pacific Land Company to David Dalzell, lot 34, block C, Barrett Villa tract, $150.

James H Wilson and Olive Wilson to D R Law, lot 1, Dennis subdivision, $10.

Title Guarantee and Trust Company to Martha Alexander, lot 32, Holly Tract No 2, $10.

George H Peck, Jr, and Olive M Peck to Oliver McCoy, lots 2 and 3, block A, Peck's addition to Palos Verdes tract, $600.

W D Woolwine and Lily W Woolwine to Beva L Comer, lot 3, block 7, Menlo Park, $10.

Juan Alipaz and Francisco Alipaz to Librada S Subiate, lot 62, Whitaker, Richardson & Ernest subdivision, $1.

Sven Moe and Emilie E Moe to W Schlaloa, lot 16, block 1, Zoebelin's Main-street tract, [illegible] to Peter Boschs, lot 13, Walker tract, $2100.

Stephen H Taft to Elsie B Taft, lot 6, Taft's subdivision, $400.

John A Stanwood to Annie L McAulay, lots 21, 22, block H, Ocean Park Villa tract, $10.

Jessie F Rorick to Margaret W Goodrich, lot 43, Lone Star tract, $1000.

Title Guarantee and Trust Company to Isador Shepard, successor in interest of Julia A Brown, Cora B Bates and J G Bates, reconveyance of trust property, $10.

Title Insurance and Trust Company to Elmer R and Nellie B Pitzer, reconveyance of part lot 1, block J, Pickering Land and Water Company's subdivision.

Title Insurance and Trust Company to Mrs M E De Forest, reconveyance of trust property.

H F Beswick and Dora W Beswick to M A Forster, lots 17, 18, 19 and 20, block 27, Pasadena Villa tract, $125.

Los Angeles Odd Fellows' Cemetery Association to James Marsh, part lot 40, on Fifteenth avenue, Odd Fellows' Cemetery.

Isaac McCollum and Laurena C McCollum to Francisco Heslop, part of Grogan tract, Rancho San Pasqual, $4000.

I N Walker to Azusa Water Development and Irrigating Company, right of way to lay and maintain a water pipe line over tract of first party in San Jose Rancho, $500.

Frostless Belt Water Company to Covina Irrigating Company, right of way over part section 2, 1 S 9, $50.

Mary U Gillett to same, same over part block 3, La Verne tract, $1.

Home Real Estate Company to Edson J King, receipt and contract on sale of lot 83, Central-avenue Home tract, $1000.

Hanna ... Baldwin and O M Baldwin to Charles T Tooker, lot 5, block 2, Hollywood Ocean View tract, $10.

W H Bowen to Asbury McComas, lots 3 and 4, block H, Lyman's addition to Compton, $1200.

George H Peck, Jr, and Olive M Peck to Joseph Goudreau, lot 20, block 28, Peck's subdivision, San Pedro, $3000.

Rosedale Cemetery Association to estate of William Hawver, deceased, agreement to care for lot 104, section I, Rosedale Cemetery, $150.

James D Schuyler and Mary I Schuyler to Albert Cohn, lot 7, resubdivision of part of Edgar's subdivision, $10.

Ramon Carrillo and Erlinda L de Carrillo to Francisco M Cota, lots 22, 23, 24 and 25, block F, Santa Monica Commercial Company's tract, $1250.

Julia O Graves and John F Graves to Jonathan C Moon, part lot 11, block 28, East Los Angeles, $1275.

T W Watson to Mrs L E Hotchkiss, lot 3, block J, Monrovia, $1.

United States to Eugene F Nickel, patent for part section 21, 5 N 13.

Los Angeles Realty Syndicate to George Kalt, lot 4, block E, Darton Heights tract, $10.

M D Reid to Harriet A Mercer, lot 12, Oakley Central-avenue tract, $425.

Annie D Bennett vs J W Guy, J W Fries, Emma C Piper and Isaac Springer, decree quieting title in plaintiff to lots 21, 22 and 23, Hayes & Farris subdivision.

S Strohm to Clara S Rosewater, lot 248, block H, Montana tract, $10.

Otto W Childs and Susanne Bate Childs to Milton Metzler, lot 2, Lankershim Rancho Land and Water Company's subdivision, $1.

A R Rhea and H S G Rhea to A H Arthurholt, all lots 1 to 4, block 2, Allen-Rhea addition to Long Beach, $10.

Los Angeles-Pacific Boulevard and Development Company to Harrison Gray Otis, lot 5, block 4, Hollywood Ocean View Tract No 1, $2200.

Harrison Gray Otis and Eliza A Otis to Los Angeles-Pacific Boulevard Company, lot 8 and portion of lot 7, block 5, resubdivision of block 4, Hollywood Ocean View Tract No 2, $1.

H J Whitley and Margaret V Whitley to Harrison Gray Otis, lot 2, Whitley Hill Tract No 2, $10.

Adelaide Detchon to H G Otis, lot 12, Galbraith & Thomas tract, $10.

W F Poor, Annie A Poor, Sanford C Wing by Lila B Wing, his attorney, and Lila B Wing to Katharina Zimmerman, lot 4, block 6, Highland Park tract, $10.

Arthur A Baird to Emily C Coleman, lots 44 and 45, Baird's Pasadena Short Line tract, $10.

Marcellus Andre and Olive Andre to William Holloway, lot 6, block G, of subdivision of lot 3, block 60, Hancock's Survey, $1000.

Amos S Kimball and Hattie F Kimball to M L Wicks, lots 29, 30 and 3, block 14; 15 and 41, block 15; 14, 16, 22, 24, 28, 40, 42 and 44, block 16; 14, 16 and 42, block 17; 29 and 30, block 19; 1 and 2, block 21; part lots 28 and 29, block 29, Angeleno Heights, $10.

S H Taft and Etta B Taft to Bank of Santa Monica, lot 1 and part lot 2, Burhan subdivision, $10.

Amos S Kimball and Hattie F Kimball to M L Wicks, Jr, lot 45, block 14, and east one-third lots 1 and 10, block 19, Angeleno Heights tract, $10.

Amos S Kimball and Hattie F Kimball to Charles M Stimson, lots 5 and 6, block 19; 1 and 4, block 21; 29, 40, 41 and 42, block 14; 5, 13, 14 and 16, block 14½; 4, 7, 8, 9, 17, 22, 25, 62, 63, 67, 68, block 15; 73, 77, 81 and 83, block 15½; 29, 41 and 44, block 17; 29, 31 and 33, block 18; west two-thirds of lots 8, 9 and 10, block 19; 13, 14 and 15, block 25; 17, 19, 25, 27 and 32, block 28; 12, 14, 29, 31 and 44, block 31, and lots 22, 23 and 37, block 33, Angeleno Heights, $10.

Same to same, lot 35, block 28, 45 block 31, Angeleno Heights; part lots 14 and 18, block 31; part lot 18, block 21, $125.

John W Barr and Carolyn M Barr to Miss Floribel Cooper, part lot 62, block 33, Angeleno Heights, $2000.

John J Stanwood to P H Hilmer, lot 30, block H, Ocean Park Villa tract, $10.

Same to same, lot 25, same, $10.

P F Chaffee and M J Chaffee to Mrs Clara Hinkle, part lot 1, block 19, Colegrove, $450.

Thomas B Walker to United States of America, part section 29, 4 N 13.

A B Russell to Elizabeth McC Russell to Bank of Santa Monica, lot 30, Central addition to Santa Monica, $10.

John P Jones and Georgina S Jones to A R Rundell, lot 1, block 1, Santa Monica, $10.

James F Rock and Josephine M Rock to Charles Saunders, lot 11, L N Breed's subdivision, $10.

Walter Rose to Mrs Mary McReynolds, part lot 1, block C, Kennebeck tract, $10.

Albert M Stephens, Moye W Stephens and Matilda M Stephens to M L Wicks and S D Bannells, lots 20 and 21, Alvarado Park tract, $10.

Samuel F Baker to Will D Gould, lots 23, 24, 25, 26 and 27, block 9, Park Manor tract, $1.

Will D Gould and Mary L Gould to Samuel F Baker, lots 23, 24, 25, 26 and 27, block 4, Park Manor, $1.

Otto Seifke to Huko Seifke, lot 16, block 2, Washington tract.

Mary M Dalton and Winnall T Dalton to Helen A Woodward, lot 40, block 2, George Dalton, Sr, tract, $10.

V P Gilbert and Martha H Gilbert to C W Wilson, part section 24, 1 S, $25.

John Henry and Annie Henry to James F Davis, lot 139, Ford tract, $10.

Percy E Corum to Mrs Elizabeth J Garrison, lots 1, 8, 9 and 10, South Los Angeles tract, $10.

Charles M Stimson to M L Wicks, lots 23 and 24, block 14½, Angeleno Heights, $10.

M L Wicks to Charles M Stimson, undivided onehalf interest in lot 42, block 15, and lots 63 and 72, block 15½; lots 14 and 16, block 14½, lot 7, block 15½, Angeleno Heights, $10.

Total, $50,429.

In consequence of the failure of John Wrigley & Sons, a firm prominent in the cotton trade, O. & W. Jones & Co. of Liverpool have suspended payment.

Dyspepsia

and *other stomach troubles* quickly relieved and in most cases

"Glycozone"

This scientific germicide is *absolutely harmless*; it subdues the inflammation of the mucous membrane of the stomach, and by removing the cause, effects a cure.

Used and recommended by leading physicians. Take no substitute and see that each bottle bears my signature. Trial size, $1.00, at druggists or by mail, from

Prof. Charles Marchant

39 Prince Street - - New York.

Send for Booklet.

STILETTO CUTLERY

EVERY BLADE WARRANTED

Dickey's Creme de Lis

Prevents Freckles, Sunburn and Tan. Sample by mail, 10c. E. B. HARRINGTON & CO., Los Angeles, Cal.

AUCTION.

Auction

Of the entire Furniture and Carpets of the Hotel Ramona, Third and Spring Streets, containing 72 rooms,

TUESDAY AND WEDNESDAY

September 22 and 23,

at 10 a. m. and 2 p. m., and continue until all goods are disposed of. Above consists of one Fischer Upright Piano, Upholstered Parlor Furniture, Polished Oak Rockers, Center Tables, Lounges, Couches, Divans, Velvet Axminster and Brussels Carpets and Rugs, Lace Curtains and Portieres, expensive Folding Beds, desirable walnut, oak and ash Bedroom Suits, Mattresses, Bedding, oak and walnut Wardrobes, Toilet Ware, Office Furniture, Iron Office Safe, Desks, etc. Hotel will be open for inspection Monday.

Office 202 Tajo Bldg. Phone 7304. C. M. STEVENS, Auctioneer.

Auction

143 WEST FIFTH

SATURDAY, SEPTEMBER 19th

1 Leather Top Buggy, new; 1 Upright Piano, handsome Folding Beds, Bed Room Suites, Mattresses, Oak Dining Table and Chairs, Chiffoniers, Book Cases, Wardrobes, Leather Seat Chairs and Couches.

RHOADES & REED.

C. M. STEVENS

Furniture and General Auctioneer.

Office 202 Tajo Bldg., First and Broadway.

Before disposing of your household goods call and see me. I will guarantee you a price by auction or pay you more cash for same than any one in the city.

Phone Main 2304.

THOS. B. CLARK, Auctioneer,

132 SOUTH BROADWAY. TEL. GREEN 7112

THE OLD RELIABLE

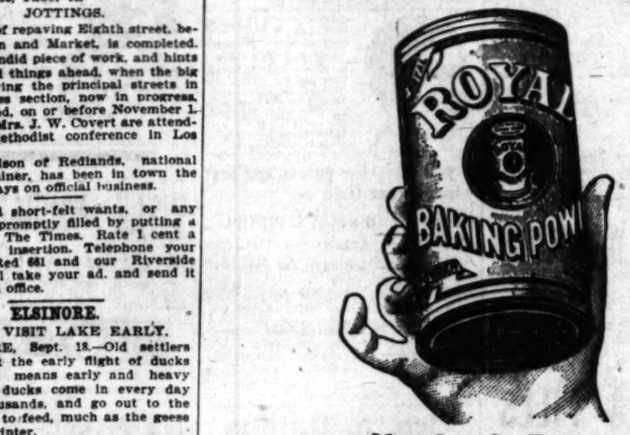

Absolutely Pure

THERE IS NO SUBSTITUTE

MEN, COME TO M

I restore sound and permanent health to men afflicted with any ailments peculiar to men; my methods of treatment embody all the knowledge gained by sixteen years' experience as a specialist in men's diseases, and my unequaled record of cures speaks for their scientific correctness.

I am always willing to wait for my fee until a cure is effected.

DR. O. C. JOSLEN, The Leading Specialist.

FREE My pamphlet, "Live All Your Years a Man," is free to all who write or call. It is an interesting and instructive treatise on the ailments of men. Send for it.

DR. O. C. JOSLEN

Corner Third and Main Streets.

Private Entrances—273 South Main Street; 107 West Third Street.

$6 for a Berth to Chicago.

That's the rate—$6—for a berth in a Rock Island tourist sleeper, California to Chicago.

Rate is the same whether you go via El Paso or Colorado.

Second-class tickets are accepted. They cost $10 less than first-class tickets.

Total saving, if you "go tourist," is $11.

Rock Island tourist cars leave Los Angeles for Chicago daily via El Paso; for St. Louis, Tuesdays; for Memphis, Thursdays. "Via Colorado" cars leave noon, Tuesdays, Fridays and Saturdays.

Pleased to give further information.

Rock Island System

F. L. MILLER, District Passenger Agent, 237 South Spring Street, Los Angeles.

Vitality Restored

the prescription of a famous French physician, will quickly restore diseases, such as Lost Vitality, Insomnia, Pain in the Back, Nervous Debility, Pimples, Exhausting Drains, Varicocele and Impotency. CUPIDENE cleanses the liver, the kidneys and the urinary organs of impurities. CUPIDENE strengthens and restores.

The reason sufferers are not cured by doctors is because they are afraid to be cured. They are troubled with Prostatitis. CUPIDENE is the only known remedy to cure this affliction. 5000 testimonials. A written guarantee given and money refunded if it does not effect a permanent cure. $1.00 a box, 6 for $5.00, by mail. Send for free pamphlet and testimonials.

Address DAVOL MEDICINE CO., P.O. Box 2078, San Francisco, Cal. For sale by GOODMAN & VAUGHN DRUG CO., 238 South Spring st., Los Angeles, Cal.

WHOLESALE HAY

L. A. HAY STORAGE CO., 335 Central Ave.

Yglesias Helminthological Institute.

Tape worms, stomach, intestinal worms and all other parasites that infest the human body can be easily removed by treatment under direct charge of Dr. C. J. Schmitz.

Office Hours—9 to 12; 2 to 4.

THE TIMES will furnish the Bates-Hawley Triple AAA rural mail box to its patrons for $2.75. The regular retail price being $3.50. This box is the very best on the market for service on rural routes, being made of heavy sheet steel, with an excellent outside treatment, enabling it to withstand the severe tests it will be subjected to from a constant exposure to the climatic conditions.

Full particulars will be furnished on inquiry.

THE TIMES-MIRROR CO

SWITCHES, SWITCHES, SWITCHES,

Pompadours, Waves and Wigs. The finest stock of Hair goods in the city.

THE BENNETT TOILET PARLORS

Cor. 5th. and Spring Sts.

Mechanical DESIGNING and DRAUGHTING

Machinery and Plants Designed and Installed

E. H. MOYLE ENGINEERING AND EQUIPMENT CO.

Room 510, G. T. Johnson Building, 4th and Broadway, Los Angeles, Cal.

COOKING STOVES

for Coal and Wood, Gas, Gasolene and Oil.

HENRY GUYOT

414 South Spring Street

"Best Thing on Wheels"

THE AUTOCAR

HEINEMAN & PRATT, 731 S. MAIN ST.

SCHUMACHER'S STUDIO

Closed during the summer months—studio will be remodeled. Mrs. Schumacher is east to attend Photographers' Association. 107 North Spring Street.

Hoffman's Millinery,

133½-135 S. Spring.

Screen Doors 70c. Window Screens 35c.

ADAMS MFG. CO.

740-742 S. MAIN ST. TEL. M. 2203.

HAIR HEALTH guaranteed to Restore Gray Hair to its natural color and beauty. Hay's Hair Health. Sure cure for dandruff, hair falling and scalp diseases. Covers GRAY spots. Don't stain skin. Harmless. Large 50c, bottles, at leading druggists.

EPTEMBER 19, 1
ME TO ME

I make definite claim for my methods of treating Spermatorrhea, Lost Vigor, Organic Weakness, Varicocele, Contagious Diseases, Stricture, Contagious Blood Poison and Rebel Abortion and Rebel Abortion.
Home Cure.
If you cannot call write. I will advise you free of charge. My home treatment is certain and satisfactory.
JOSLEN, Specialist.
All Your Years a Man," is free. It is an interesting and instructive treatise of men. Send for it to
JOSLEN
nd Main Streets.
Broadway Street; 107 West Third Street.
Berth
ro.
—for a berth in a Rock
California to Chicago.
whether you go via El
are accepted. They
-class tickets.
u "go tourist," is $18.
Los Angeles for Chicago daily
days; for Memphis, Thursdays.
" cars leave noon, Tuesdays,
further information.
MILLER, District Passenger Agent,
237 South Spring Street, Los Angeles.
estored "CUPIDINE"
French physician, will quickly cure you of Vitality, Impotency, Pains in the Back, Sexual Drains, Varicocele and Contagious Blood Poisons, Kidneys and the urinary organs of both sexes and restores.
not cured by doctors is because it contains only known remedy to cure without a doubt, and is given and money refunded if it fails to cure. $5.00, by mail. Send for free book of testimonials.
Box 2078, San Francisco, Cal. For sale by Los Angeles Drug Co., Los Angeles, Cal.
E HAY
., 335 Central Ave., Phone
thological Institute,
nal worms and all other blood parasites in human body can be easily removed by the Electric Treatment of Dr. C. J. Schmidt.
Office Hours—8 to 12; 2 to 6 Consultation Free.
MANY MEN
Are Treated For Conditions Which Do Not Exist.

Failure to CURE the
MY METHO
of treatment is the most reasonable and most successful yet known.
A Saying Often
MORE MEN ABOUT
I am convinced from that have come to me that many men have for conditions which have—failure to obtain and complete history certain symptoms misleading—and for unascertain reasons I unreliable methods to treat by mail—for any condition I must know for and why and you what you can depend upon.
Good results are not by guessing, but by knowing to do and how to do it.
I make definite claims to treatment and method of tion, which have proved effective in use. Half are due to misunderstanding cause and condition to be cured.
I WAIT FOR MY FEE
YOU ARE CURED.
Special Attention Given
Varicocele, Stricture, Piles and Rectal Troubles, Sexual Contagious Blood Poison and acute and chronic Kidney, bladder and prostatic troubles. facilities are the best for thorough and effective treatment. I accomplish more in one day for by guessing through the ten days than you could in a year. Rooms furnished free to patients.
Dr. Morton
Fourth and Broadway
312 W. Fourth St.

s Angeles County: Events and Incidents in Its Towns and Villages.

[NEWS REPORTS FROM TIMES CORRESPONDENTS.]

NA PREPARING FOR HER TOURIST CROP.

ILLUMINATION PROPOSITION BEING FAVORED.

Opening of the New Y.M.C.A. Building Will Take Place on Next Friday Night—No General Picnic This Summer—Railway Wins.

NA, Office of The Times, South Raymond Avenue, Sept. 18. Already the tourists are beginning to make their presence known, and there is every reason for believing that we will be the biggest season with the most tourist crop that this section has ever known. Even with the present hotel accommodations there seems to be a demand for more and there will be rooms to rent. Several new buildings have been built and in the summer they have been fully occupied, and in most cases by the owners. Pasadena has a population of round numbers over three-quarters of a million dollars in new buildings since the first of last May, and before the year will pass the million-dollar mark from the close of the present month.

In advent of the tourist season business men are alive to the necessity of making the visitors happy and well separated from the cash as possible will compel them to return. One of the biggest projects under consideration is the establishment of more than circular bridges across the streets, but possibly only on one street. These bridge-like affairs are to be covered with brilliant electric lights which will illuminate the entire street from Fair Oaks to the Maryland Hotel. By this innovation the street would be as light as day. The plan will receive the attention of the Board of Trade at its next meeting and meeting with the approval of business men, and there is probability that it will be adopted. Another general scheme is to transform Colorado street into a grand boulevard along which visitors will have a place to drive and view the store windows while the darkness surrounds them on the outside.

A matter that is being discussed by the business men is the plan to have open-air concerts in the afternoon during the winter season and concerts were given Sunday afternoons when the weather bureau man reported that half the Saturday afternoons either inclement or disagreeable. As a matter of fact, the band has played on an irregular basis and when the people have heard the band play they have arisen to put a dent in the air. Then the union musicians got to union-hours, which was made up of a Regiment band-stand and several concerts a week. This year it is hoped that the band will receive liberal support from the City Council, the Hotel Green, and that a series of concerts enough every week to make all the tourists desire to remain here forever. Several matters of like character will receive the consideration of the Board of Trade at the next monthly meeting.

Y.M.C.A. DOINGS.

The bright days for the Y.M.C.A. in this local organization has never had better health than it has at present. The membership is growing and interest is being taken in various branches of the work especially in the physical training department. Every night a crowd of men can be seen on the North Raymond side of the big headquarters building peering through the glass watching the boys and young men in their lessons in physical culture under the direction of Prof. Baker, the physical director. A number of professional men are showing much an interest in the work of Y.M.C.A. work that steps are being taken for the organization of a night class for their particular benefit. This class of professional men will work on the mat, horizontal bar and dumbbells on Wednesday night. There will be four classes, with morning hours on Tuesday and Thursday, and afternoon hours on Wednesday and Saturday. Lectures will be organized and Secretary Eaton says that the work of the association is far ahead of what it was last year.

Saturday night the good people of the community will be given a reception in the new headquarters building. That is the date that has been fixed for the formal opening. A special program of musical and literary features is promised for the edification of the visitors, and the ladies of the Ladies' Auxiliary will serve fruitade and refreshments for the occasion. A number of well-known citizens will be on hand to deliver addresses of the beauties and usefulness of the organization and the good which it has done and will do for the young men of the city.

PICNIC OFF.

The uncertain weather days of last week ago the merchants employes that it was impossible to attend to business for the week, and so a picnic was not held a week was spent about the proper time appeared. Some of the boys went further, and said it would be the real end of the picnic at some time or twice during the season. The Merchants' Association and Board of Trade both believe it is necessary to have the clerks of the stores get out into the air a little more than they do, as many of them are in the habit of working nights trying to get in the time on the days they have in store for themselves. The merchants could transact business as well as they do now if they could agree upon a uniform half holiday, but as this seems impossible the clerks will have to be content with their present half holidays, now that the warm days are again in order.

DO NOTHING.

Nothing of importance was played on the Council when the Mayor today sent in a request for a special meeting, at which steps should be taken for the grade of the Pacific Railway officials, who have refused to do other than pay $1,000 for the Los Robles avenue crossing permission which the City Attorney has drawn in the declaration that the company should kowtow just like any other bunch of common people, and the Councilmen were ready to back him up. But the reading of the ordinance which gave the company its franchise on that avenue convinced the Mayor and his associates that the company had the legal right to go ahead with the work without waiting for any further permission than that which is embodied in the franchise ordinance. Councilman Twombly suggested that they all go home without meeting, and the motion was unanimously carried. It is now expected that the railway company will go ahead and put in as many switches as it cares to without further delay.

PASADENA PARAGRAPHS.

L. T. Moore and wife of No. 91 Grand avenue have returned from a three months' trip in the East.

South Pasadena is to have a State Bank, which has been organized by Mr. Griffith of Lawrence, Kan. Ground for the building which the institution is to occupy has been broken at the corner of Diamond avenue and Center street.

E. G. Durant hitched his horse and buggy near the corner of West Colorado and Delacey street on Thursday night and he has been wondering ever since who could have driven the outfit away. The police are helping him wonder.

Postmaster Wood has been notified that after October 1, regular U. S. postage stamps with the word "Philippine" over them will not be accepted for postage within the limits of this country.

Rev. Alfred Inwood, the pastor of the Lincoln Avenue M. E. Church, whom rumor has selected to take charge of the church of that denomination in East Los Angeles, declares he has no intimation of any such change being contemplated.

A landscape gardener from Los Angeles named Ballerstadt declares that his ideas as embodied in plans submitted in competition for work in the public parks, are being plagiarized, but Mayor Vedder and City Clerk Dyer are of the opinion that Ballerstadt is mistaken. "The man is foolish," says the Mayor.

Mr. and Mrs. Richard A. Vose have presented a fine and valuable collection of stuffed birds to Throop Institute.

Judge York has set November 22 as the date for the hearing of the testimony in the suit of the city for the condemnation of the lot in Central Park Tract, which is owned by Julius Hauser of Los Angeles. Hauser refuses to accept the sum of $700, which the city has offered him for his land. He thinks $5000 is nearer the sum that he should receive.

Wadsworth sells paints.

After Oct. 1 Glasscock's 96-98 East Colorado.

Last day of 20 per cent. discount on woolen dress goods at Bon Accord.

"To be or not to be," may very properly be called a question, but advertising in the Los Angeles Times is no question; results are sure. Telephone your wants to Red 1451 and our Pasadena Agency will take your ad. and send it to the main office.

WHITTIER.

CHAPTER OF ACCIDENTS.

WHITTIER, Sept. 18.—Little Leo Carter, a seven-year-old law, who with his mother has been spending the summer with his grandparents, Mr. and Mrs. Penland, is dying from the effects of an accidental fall. His grandparents reside on the upper floor of the Sessions building, and on Tuesday afternoon the little fellow fell from the rear balcony to the ground below, a distance of twenty feet. He struck on a pile of empty dry-goods bixes and fractured his left forearm very badly. He was thought to be improving until yesterday, when blood poisoning developed, and today he is so much worse that the physicians consider his case beyond help, it being too late for amputation of the injured arm to save his life.

A stepladder which broke when Tom Waer was on it was responsible for a serious accident here this afternoon. Waer is employed by the Whittier Light and Fuel Company, and was installing gas fixtures in the old Kelsey restaurant. He was working on the top of the stepladder when, by its breaking, he was thrown violently to the floor, breaking his right leg near the ankle, both bones being broken. Dr. F. H. Hadley reduced the fracture, after which Waer was taken to his home, to which he will be confined for many weeks.

DEATH OF MRS. UNDERWOOD.

Mrs. Alma B. Underwood, wife of T. Kelley Underwood of this city, died yesterday after an illness of many weeks. The funeral services were held this afternoon at Friends Church, the pastor, Rev. Levi Mills, preaching an impressive sermon. The casket was covered with beautiful blossoms, as was the entire altar. Many friends attended the services. Mrs. Underwood was born in Dover, O., in 1872, and leaves a widower and one little daughter. A sad feature is that she had been planning for months for the enjoyment to be derived from the handsome home which has just been completed here, and in which she spent but a week or two of life.

WILL BUILD A TEMPLE.

The Whittier Masonic Temple Association has incorporated with a capital of $50,000. The members held a meeting on Wednesday evening at Masonic Hall, and elected directors as follows: G. W. Reichling, George L. Hazzard, John Nickson, O. M. Sowden and William M. Hiatt. The incorporation papers are expected back from Sacramento in a day or two, and the work of putting up a handsome Masonic temple will then be pushed. The present plan is for a three-story brick, with a handsome front and it will have all possible improvements. The estimated cost is about $25,000.

CLAREMONT.

MORE LIGHT IN PROSPECT.

CLAREMONT, Sept. 18.—Owners of property on College avenue—the town's principal residence street—have appointed a committee to work for electric lights for that thoroughfare and for the railway station. The committee is composed of Rev. C. B. Sumner, Dr. F. W. Thomas and Prof. G. G. Hitchcock. The lighting enterprise has been a pet scheme since the streets of the city were macadamized. The property owners are working for the moving of telephone poles along that highway so they may not interfere with trees and cement walks and curbs.

TRAINER HEMPEL ARRIVES.

Walter C. Hempel, the recently-selected head of the new department of athletics in Pomona College, has arrived here from his quarters in Chicago. He has been in conference with the college authorities and the manager of this year's football team preparatory to the opening of the season's practice on the gridiron. He expects his sister and mother to join him within a few weeks.

FATAL ACCIDENT AT CATALINA QUARRIES.

FRANK SHERMAN CRUSHED TO DEATH BY BLOCK OF MARBLE.

Guy Rope Slipped and Stone Caught Foreman Against the Engine—Death Resulted in Few Minutes—Woman Injured by a Fall.

AVALON, Sept. 18.—A fatal accident occurred at the Serpentine Marble quarries, ten miles up the coast of the island above Avalon, this afternoon, resulting in the death of Frank Sherman, assistant foreman of the gang of workmen employed there. The exact details of the accident have not been received, but it was learned by telephone that the men were engaged in hoisting a huge block of stone on the platform which carries the stone to the saws, and that one of the guy ropes slipped from place, causing the stone to swing around against the engine, catching Sherman between the two and crushing him.

A telephone message was immediately sent to Avalon for a physician, but before a boat could be procured to make the trip another message was received stating that the man was dead, and asking that the Coroner be notified.

Nothing is known of Sherman here excepting that he was a young man of good habits, and well thought of by his employers. It is said he was lately from San Francisco and was soon to have been married to a young lady in that city. The body was held at the place of accident pending the arrival of the Coroner.

INJURED BY A FALL.

Miss Isabelle Hodgkins met with a painful accident last evening, and one which might have been much more serious. She had attended the band concert and feeling a little timid about going to her own camp alone, Mrs. Glidden invited her to spend the night with her. The invitation was accepted, and the two were just about entering the Glidden home on Maiden Lane, when Miss Hodgkins stepped on a platform and unwittingly, in the darkness, walked off of it, falling a distance of five or six feet. She struck the unen ground on the back of her head, cutting open the scalp. She also sprained her ankle. A number of stitches were required to close the wound in her scalp, which was done by Mrs. Dr. Dennis. The doctor states that Miss Hodgkins is fortunate that she has only a scalp wound instead of a fractured skull, as her head came in contact with the sharp corner of a heavy timber.

TRIP ON THE METEOR.

Harry Hubbard, who has managed the business of the Meteor Boat Company the past season, took a day off yesterday and invited a few of his friends out on the Meteor for a day's enjoyment. They went first to Ship Rock for a bit of fishing, but not being very successful, they ran in to the Isthmus and consoled themselves with a good hearty lunch, and afterward steamed up to Hoyland's, where the party went ashore and investigated the big prospects on the magnificent old trees which were planted more than forty years ago, filling pockets and hats with the ripe, luscious fruit, and also inspecting the huge pumping plant which sends water down to the Isthmus, three miles away. The party comprised the following persons: Mr. and Mrs. Hubbard, Dr. W. H. Raymenton, Master Hewstone Knight Raymenton of Worcester, Mass.; Dr. E. H. Way, Riverside; Mrs. R. D. Richards, Miss aMude Elizabeth Richards, Ralph Day, A. D. Elwell, Spencer Kennelly, Miss N. A. Oldham, Miss Carrie Otis, H. Jones Bateman, Los Angeles; Miss Harriet Cropper, Miss Jessie Monfort, Chicago.

ISLAND BREVITIES.

Miss Harriet Cropper, recently of Chicago, but who will now make her home in Los Angeles, has been taking an outing at Catalina for ten days. Miss Cropper is a singer, the possessor of a pure soprano of wonderful power and richness, and has just accepted the position of soloist in the choir of the First Presbyterian Church of Pasadena. Miss Cropper returned home today.

W. A. Loomis of the detective force of Denver is among the Catalina visitors.

Capt. George Dimmick, who for a year and a half has been with the Meteor Boat Company, has gone to Howland's where he will take charge of the pumping station there, vice Richard Markel, who has been in charge of the station since its opening, three years ago.

Ralph Day, with the Los Angeles Trust Company, and his mother, Mrs. A. C. Day, are domiciled in the Oxnam cottage on Eucalyptus avenue for a fortnight. Miss Helen Day has been with them for a few days, leaving yesterday.

M. Z. Elliott and A. T. Thomas of Clifton, Ariz., are among the guests at the Metropole.

Mrs. Vretor Smith of Santa Barbara, and Clarke and Margaret Smith are late arrivals.

Mrs. Frank M. Coulter and daughter, Misses Belle and Browne Coulter, are at the Metropole for a stay of a few days.

William Slesson of Los Angeles has accepted the position of steward at the golf clubhouse.

Charles Kern and family of St. Louis are registered at the Metropole last evening.

Capt. Smith, who has been one of the familiar figures about Avalon for the past few years, left this morning for Kingman, Ariz., where he expects to make his home.

Rev. C. W. Williams left Thursday afternoon to spend a few days with Mr. H. Stanford at Cameron, Cal.

TROPICO.

REAL ESTATE BOOMING.

TROPICO, Sept. 18.—There has been considerable activity in Tropico real estate for several months past, but since the Los Angeles, Tropico and Glendale electric railway is an assured fact the activity has increased.

Mr. and Mrs. Frederick C. Richardson of Santa Paula, who have been visiting Mr. and Mrs. A. W. Collins, are so pleased with Tropico that they have purchased two lots in the Vine Cottage tract, at the corner of Central avenue and Cypress street and will begin the erection of a $2500 residence immediately.

John W. Imler of Bedford, Pa., has purchased seven and a half acres of land in the Riverdale tract and will proceed to improve the property.

Mr. and Mrs. George F. Dutton are erecting a pretty $2500 residence on the Boulevard tract.

D. H. Imler of Tropico and R. Z. Imler of Bedford, Pa., have purchased of Mr. and Mrs. Samuel Ayres the Oakdale tract of land on Central avenue.

C. S. Ollgard and family of Nevada are occupying Mrs. J. Harrison's cottage on Park avenue.

POMONA.

SUNDAY-SCHOOL UNION.

POMONA, Sept. 18.—A district Sunday-school union, including Pomona, Lordsburg, Claremont, San Dimas and North Pomona, has been organized here with John P. Storrs president, C. C. Arrowsmith secretary, and F. E. Adams treasurer. It has been arranged to hold a Sunay-school institute here on October 25, and an executive committee, composed of Messrs. F. H. Hyatt and F. E. Adams of this city, and Dr. F. W. Thomas has been appointed to take the matter in charge.

POMONA POINTS.

Mr. and Mrs. Wilfred Fifield and two daughters have arrived here from Alexandria, Minn., to remain indefinitely.

Mrs. E. J. Howard is spending a few days visiting friends in Long Beach.

The newly-elected officers of the Baptist Ladies' Aid Society are Mrs. A. E. Kepner, president; Mrs. S. L. Houlton, vice-president; Mrs. Charles Arrowsmith, secretary; Mrs. J. F. Bowen, treasurer.

John A. Gallup has gone on an Eastern trip and will return with a bride.

Miss Flossie Bennett spent Sunday with her friend, Miss Ruby King, at Long Beach.

"To be or not to be" may very properly be called a question, but advertising in the Los Angeles Times is no question; results are sure. Telephone your wants to Black 1111, and our Pomona Agency will take your ad. and send it to the main office.

LONG BEACH.

RANCH HAND'S CRAZY DEED.

LONG BEACH, Sept. 18.—Crazed with liquor, which had aroused his anger over an old quarrel, John Kenney, an employé of the Smith ranch near Compton, made a brutal assault today on John Brodeik and inflicted numerous and serious injuries.

Brodeik has been employed on the Tate ranch, not far from Compton. Yesterday the two men had a quarrel and afterward Kenney went to Los Angeles where it appears that he imbibed freely of bad whisky. He returned in a fighting mood and learned that Brodeik had come to Long Beach. Brodeik was eating his dinner at the W. Clifford Smith hay barn when Kenney unexpectedly appeared. Kenney threw his arm around Brodeik's neck and struck several severe blows on Brodeik's eyes. He succeeded in throwing Brodeik to the ground and then proceeded to trample on him with violence.

It was found that Brodeik's left eye was badly cut and perhaps seriously injured. His other eye was also much damaged. One of the bones of his right arm was broken below the elbow and the wrist was partially dislocated. The injured man was treated by Drs. Harvey and Perce and was afterward removed to the Fireman sanitarium.

City Marshal Williams arrested Kenney and brought him before Justice Brayton on a charge of assault with intent to do great bodily injury—a felony offense. Bail was fixed at $1500 and the defendant was taken to the County Jail to await preliminary examination.

THROWN BY RUNAWAY.

A team belonging to Dr. J. W. Wood was being driven southerly on Atlantic avenue by Thomas Smiley this afternoon when at Fifth street the horses took fright and started to run. One of the horses got under the high pole, which aggravated the situation. A man who was riding with Smiley climbed out over the rear of the buggy and escaped uninjured. At Fourth street the team ran over a buggy in which a young man named Ingalls was driving. Smiley was thrown out. He received numerous bruises and a painful wrench of the right leg. The Ingalls boy was thrown out and received bruises which are doubtless not serious. The Wood buggy was thoroughly demolished.

WAVE ROARINGS.

The contract for the erection of the Masonic Temple on Pine avenue has been let to Beard & Edwards. The building is to be a three-story brick occupying a ground space 50x150 feet. It is expected that the structure will be completed by January 1. The contract includes the plumbing and nearly everything but the heating.

Richard M. Craig, a son of Mr. and Mrs. W. M. Craig, died Thursday evening of pneumonia, aged 32. He was a native of Nebraska and was associated with his parents in the conduct of the Iowa Villa, one of the pioneer hostelries of this city. He had a wide circle of acquaintances. The funeral will be at 2 p.m. Saturday at the Presbyterian Church.

The Pacific Electric Railway Company has stoped construction on its Seaside Park extension pending settlement of the condemnation of right of way across the strip of city park at Ocean avenue and Golden avenue.

Mr. and Mrs. Fred Trekel of Reno, Okla., are spending a week in Long Beach.

C. May of Santa Maria is staying at No. 121 Chestnut avenue.

Miss Gladys E. Hudson, a granddaughter of Dr. Barber of Corona, died in this city Thursday. Her parents live in Mexico.

The Salt Lake Raiload Company has a gang of graders employed in extending the company's spur now running to the salt works to the planing mill in Wilmington.

R. H. Martin of Willows has on exhibition at a Pine-avenue fruit stand two freak melons grown on a Chilean watermelon vine at his place. One of them has the appearance of a gourd and the other resembles a casaba melon.

Mrs. J. O. Colwell of Los Angeles had a satchel containing jewelry stolen while she was on the wharf about ten days ago. Officer Phillips posted a notice that if the articles were returned no arrests would follow and they were handed to Mrs. Colwell yesteday.

Long and short-felt wants, or any old wants promptly filled by putting a "Liner" in The Times. Rate 1 cent a word each insertion. Telephone your wants to Main 591 and our Long Beach Agency will take your ad. and send it to the main office.

OCEAN PARK.

CAN'T STAND THE RATES.

OCEAN PARK, Sept. 18.—Bitter complaint continues to be made against the bills for gas rendered to householders in Ocean Park by the United Electric Gas and Power Company, which enjoys the monopoly in the local gas-lighting and gas-fuel field. It is an open secret that the company's price of $2 a thousand feet for gas has injured Ocean Park severely. More than one desirable summer resident has voiced his indignation freely before leaving here at the close of the summer season, and several of the U.E.G. and P. Company's victims have announced that they will not return for another season unless a "reasonably reasonable" price is fixed for gas.

Real estate agents complain that in several instances persons have been deterred from purchasing homes here because of the enormous price of gas, and one case is on record wherein a man was charged $20 a month for gas supplied for his modest family of five—himself, his wife and three children. This man paid the bill, canceled negotiations for the purchase of a lot and the erection of a dwelling, and quit Ocean Park in wrath. Gas bills, the size of all out-of-doors, are looked upon as the one unpleasant feature of all-the-year residence in Ocean Park.

Some time ago, in tardy response to the common indignation of the community, the United Electric Gas and Power Company promised that on September 1 the price of gas should be reduced to $1.50 the thousand feet. The people are waiting grimly for October 1, when September bills will be rendered; and if the reduction has not been made there is in promise a "howl" that will echo inland as far as Los Angeles and seaward a league of miles.

A WINNING WINTER.

Inquiry develops the pleasing announcement that never in the brief and marvelously-progressive history of Ocean Park has the outlook for a brisk winter season been so flattering. A whole townful of people have leased dwellings for from three months to a year, and agents predict that the demand will soon surpass the supply.

Among recent long-term arrivals are the following: Mr. and Mrs. G. J. Piper of Pueblo, Colo., who have taken No. 1450 Ocean Front for the winter; Mr. and Mrs. C. A. Turner and family of Los Angeles, No. 10 Rose avenue for one year; Mrs. M. A. McDonough and family of Los Angeles, No. 9 Marine avenue for three months; Mrs. W. Carlson and family, No. 11 Brooks avenue for one year; E. L. Franklin and family of Los Angeles, No. 164 Fraser avenue for one year; B. Bergsley and family, Sommerheim Flats, Navy street, for one year; W. B. Wainwright and family of Los Angeles, No. 1 Rose avenue for one year; Mrs. C. J. Flower and family of Los Angeles, No. 156 Dwight avenue for two months.

ATTENTION NEEDED.

There is something droll in the name "Speedway" as being the official appellation of the thoroughfare that bisects the length of Ocean Park from north to south. This narrow roadway is, in certain respects, the most necessary and important street in the city, though it is flanked by the backs of houses and commands a view of about 100 back yards. Pleasure driving upon it is freely indulged in, yet a little careless housekeeping on the part of residents in abutting dwellings has resulted in making the speedway both unpleasant and unsightly. Driving parties on pleasure bent do not specially relish a forced inspection of garbage cans, etc. If certain estimable folk would take a half-day off and tidy up in the rear of their premises, the name "Speedway" would soon become less incongruous.

SANTA MONICA.

SCARE DIDN'T WORK.

SANTA MONICA, Sept. 18.—The Supreme Court decision scare in the matter of the Vrooman act failed to work in Santa Monica. The property owners on Fourth street between Nevada and Idaho avenues recently arranged by petition for the reestablishment of the grade of that portion of Fourth street and for the grading, graveling, curbing and sidewalking of the same. The contract for the work was let to F. Niemann of Los Angeles, and the improvement was about to be begun when the San Diego decision bomb exploded. Instead of submitting quietly to indefinite delay until a final determination of the mooted legal point, all of the interested property owners held a meeting and signed an agreement waiving all damage rights they might have by virtue of the disputed clause in the Vrooman act; and the contractor is now proceeding with the work.

TOWN JOTTINGS.

The fitting up of quarters in the Columbia Block for the Merchants' National Bank of Santa Monica has been completed, and the new banking house will open its doors on Monday morning. If business warrants, the management will erect its own building subsequently.

Mrs. G. Wiley Wells and Miss Edith Terry went to Avalon today for a few days' visit.

The local Woodmen of the World have decided to meet hereafter only twice a month, instead of weekly. They will assemble in Columbia Hall on the evenings of the first and third Thursdays. The auxiliary order, the Women of Woodcraft, will meet on alternate Thursdays.

Among the guests registered at the Hotel Arcadia are D. C. Sullivan, Pasadena; Mr. and Mrs. C. S. Cushing, San Francisco; J. A. Cartwright, S. H. Cartwright, Delhi, Ind.; R. A. Howard, Dr. and Mrs. George Cole, Dr. and Mrs. C. F. Taggart, Mr. and Mrs. Willard H. Stimson, Los Angeles.

Since "A crust is better than no bread," a small advertisement in The Times brings in more business than no advertisement at all. Telephone your wants to Main 95 and our Santa Monica Agency will take your ad. and send it to the main office.

BURBANK.

GASALINE OR "JUICE."

BURBANK Sept. 18.—Representatives of electric motors and gasoline engines argued the respective merits of each to a large audience of local owners of pumping plants at Forresters Hall last night. An agent of the Yern River Electric Power and Light Company has been here for some time past making a thorough canvass of every plant in this section, and last night's meeting was for the purpose of discussing the securing of contracts for the installment of electric motors in the several fine wells in this part of the valley. Whether the local power shall continue to be the gasoline engine or change to the "juice" will be decided at a future meeting.

H. C. Powell, Southern Pacific agent at Somis, is here.

Ben F. Wilson of Little Rock, Ark., who has been the guest of his brother, T. L. Wilson, and family the past week, returned home yesterday.

William Weaver has returned from his outing at Redondo.

Robert Poage and wife and Mrs. John D. Radcliff and her son, Ed, are visiting relatives in Lawrence, Kan.

Ray Shelton has returned from Indio, where he bought 160 acres of land, which he will cultivate as an extensive grape and melon ranch. The property has seven flowing wells upon it.

Mrs. Henry Glnn and Miss Clara have returned from Long Beach.

Mrs. O. T. Nichols, who has been with her son, Ross Nichols, at the E. A. Marshall home during his recovery from his accident, returned with her son to their Pasadena home yesterday.

Prof. Mortensen and wife and Dr. Mortensen of Chicago, who have been spending the summer at the home of their mother, Mrs. Mortensen, have returned home.

J. C. O'Conner and family have moved to their Los Angeles home.

There is a right way and a wrong way to wash flannel outing garments. Try this—the right way:
Cut some Ivory Soap into shavings and dissolve; add this to the water and wash quickly by repeatedly immersing in the suds and drawing through the hands. The water for both washing and rinsing should be warm, never hot or cold.
Wring, stretch into shape and hang to dry in a place where there is no exposure to wind, sun, too hot or too cold air. Iron before they are entirely dry.
Shrinking is caused by the interlacing of the wool fibers, that have small, sawlike teeth which catch on each other. In washing, therefore, it is desirable to keep the material well stretched out to prevent the fiber from becoming matted. A washboard should not be used, nor should the soap be rubbed on. Pure soap and an even temperature are essential.

RODE A MOOSE.

Big Bull Towed a Canoe With Four People, on Moosehead Lake—Remarkable Adventures of Campers in Maine.

[Bangor Commercial:] There are two Bangor people, a camp proprietor an a guide, who had an adventure Tuesday which they will tell about for the rest of their lives. The people are Miss Carmy Coombs of this city, who is staying at the well-known camp at Lily Bay, Moosehead Lake, kept by Alphonse Berdeen; Joseph Patten of Bangor, clerk at the camp; Jack Dyer, a well-known guide of that region, and Mr. Berdeen himself.

It does not come to the lot of many people to be towed a mile and a half through a lake by a big bull moose, while two cows swim alongside, the people being in a canoe and resting on the moose to keep from swamping, fairly riding him, but that is what happened to these people.

It was Tuesday afternoon that Mr. Berdeen, who is always looking out for the pleasure of his guests, spied a big bull moose on the shore of the lake near the camp, and at once thought what fun it would be to chase the big animal in a canoe.

Calling to Miss Coombs, Mr. Patten and Jack Dyer, the guide, Mr. Berdeen started toward the big animal, who at once began to swim out into the lake. Quickly jumping into a canoe the quartette started. Driven by the lusty strokes of the guide and the camp proprietor the canoe was not long in overtaking the animal, who was making frantic efforts to escape across the lake.

Upon reaching him, Dyer, who was in the bow, seized the moose by the horns, and the fun began. It was at this point that the most remarkable occurrence happened. The party was about one hundred yards from the shore when, on turning around, one of them saw two cow moose making out from the shore.

The smaller animals soon overtook the big bull, who was sadly handicapped by having to drag the canoe full of people, and they began to swim alongside.

It was at this juncture, however, that the fun nearly became serious. As the four people, each one wanting to get a better look at the big moose, crowded forward into the bow of the frail craft, it nearly swamped, the bow coming perilously near going under.

How Mr. Berdeen got over the three people and rested himself on the moose holding up the canoe, no one can tell, but he did, and for a mile and a half the big animal towed the four people in the canoe while the two cow moose swam alongside. All this time, too, the bow of the craft was being kept out of the water by Mr. Berdeen, who was supporting it on the moose's back.

When the party had traveled as far as it wished, and the moose was puffing and blowing at a great rate, he was released, and the four occupants of the canoe said it was a sight worth going miles to see, the way that moose, even in his winded condition, humped himself and made the water fly getting across the remainder of the lake to the opposite shore.

Had not the performance been witnessed by a number of people from the camp, the tale which the occupants of the canoe told would have been hard to believe. As it is, however, it is vouched for by enough people so that there is absolutely no doubt of its veracity.

CASTORIA
for Infants and Children.
The Kind You Have Always Bought has borne the signature of Chas. H. Fletcher, and has been made under his personal supervision for over 30 years. Allow no one to deceive you in this. Counterfeits, Imitations and "Just-as-good" are but Experiments, and endanger the health of Children—Experience against Experiment.
The Kind You Have Always Bought
Bears the Signature of
Chas. H. Fletcher
Hill's

California Olive Oil
A trial will prove its
SUPERIORITY
Our name and affidavit on every bottle proves its
PURITY
Write us for Free Booklet.
James Hill & Sons
Los Angeles, San Francisco, Portland, New York.

HAPPIEST PLACE TO TRADE

Hamburger's

121 to 141 Broadway, Cor. 1st, Los Angeles

Sat. Eve. Sept. 19th, from 8 to 10 O'clock. "Chas. K. Harris" "Concert" by Arend Orchestra

1 March—The King's Fool.....Hirst
2 By request—Hello, Central, Give Me Heaven....Harris
3 Hindoo Belle.....Hubbell
4 Pilgrim's Chorus.....Wagner
5 Selection—new musical play, "The Run Aways"Hubbell
Including—Strolling—Pretty Maid Adelaide—Romeo and Juliet—A Kiss for Each Day in the Week—Dixie Land—Miss Susana—Love is an Ailment.
6 I Am Wearing My Heart Away for You...Harris
7 Selection, "Maid Marian".....De Koven
8 I've a Longing in My Heart for You, Louise.....Harris
9 Overture—La Dame Blanche (The White Lady).....Boieldieu
10 Bungaloo.....Brown

HAPPIEST PLACE TO TRADE

Hamburger's

121 to 141 Broadway, Cor. 1st, Los Angeles

New Stylish Clothing for Men.

Unless for particular dress occasions there is not in reality much use for any man to have a suit made to measure, inasmuch as the ready-to-put-on garments as now made by skilled union tailors are correct in fit and finish and certainly of as good quality as any exclusive tailor can produce. Moreover, as they are made in a number of a pattern in a large factory, they can be priced much cheaper than if a single suit were made for any individual. We insist that all of our clothing be union made, that it bear the union label; and we are showing the handsomest lines of new fall suits at prices from 15 to 25 per cent. lower than you can find them at any clothing store in the city.

Men's Fine All Wool Suits—Worsteds, Tweeds, Homespuns, Cheviots and Cassimeres; are in single breasted style with broad form fitting shoulders, long narrow lappel, full back, unbreakable front and are in a large assortment of medium and dark colorings; pretty patterns. They are a guaranteed fit and are in sizes 34 to 48 for alims, stouts and regulars. Prices range $12.50, $15 and..... $20.00

Men's Balbriggan Underwear—soft finished Egyptian cotton. Shirts have high French necks and pearl buttons; drawers are reenforced throughout and have bicycle seats; sizes 30 to 44; regular 37½c values. Priced at per garment..... 25c

Men's "Silkateen" Underwear—fine soft cotton with silk finish; the colors ecru, pink and blue with white hairline stripes. They are silk stitched and have pearl buttons; sizes 30 to 44. Actual 75c values at per garment..... 50c

Men's Silk Neckwear—heavy quality silks; the season's novelties, including 2-inch four-in-hands; ¾ inch four-in-hands, Midget strings. Choice..... 25c

Men's Finest Neckwear—highest grade novelties, light and dark effects. The silks are Pean de Soies, Basket weaves, Barathias, and figured Brocades. They are in 2-inch four-in-hands, also Imperials. Others sell no better at $1.00. We price them at..... 50c

Men's Sample Hosiery — about 1000 pairs of plain and fancy Lisle, lace Lisle and fancy Maco yarn hose; also silk embroidered hose. No two pairs alike. There are all sizes in the combined lines and they are good 25c and 35c values priced for Saturday 3 pairs for 50c or per pair.. 17c

Men's Semi-Stiff Shirts—an assortment of regular $1.00 and $1.25 values in Garner's Percales; pretty patterns, dots, stripes and figures; have plaited fronts and pair of detachable cuffs; sizes 14 to 17½. Choice..... 79c

Men's Golf Shirts—the materials Percales, Madras and white Marsellles cloth; choice of plain or plaited fronts; all made with detachable cuffs; good range of light, medium and dark colorings; all of them new patterns; sizes 14 to 17; they are actual 65c and 75c values, priced Saturday at choice..... 49c

50c Sheet Music at 19c.

When you want the latest music you may always depend upon it that you will find it at Hamburger's and at lower prices than are quoted at any music store in the city. The following is a partial list of new music:

Sammy—Song—by Hutchinson.
Smiles and Tears—Intermezzo—by Crawford.
The Girl You Love—Song—by Rubens.
Hello Central—Song—Harris.
I've a Longing in My Heart Louise—by Harris.
I'm Wearing My Heart Away for You—by Harris.
Pollywogs—Two-step—Kammermeyer.
The Same Old Crowd—Song—by Morse.
She's My Girl—song by Aarons.
Sweet Clover—Song—by Ahern.

All priced for Saturday at choice per copy..... 19c

Perfumery Specials.

Lundborg's Perfumes—in bulk; all odors; regular price 35c per oz. Saturday, per oz..... 25c

Mission Perfumes—delicately perfumed in true floral odors; put up in 1-oz. glass stoppered bottles. Priced for Saturday..... 25c

La Treffle—the famous French perfume made by Piver; sells everywhere at $1.00. Priced for Saturday, per oz..... 85c

Jickey—strong, lasting and one of the most fashionable odors. It is the genuine imported article and sells regularly at $1. Saturday per ounce..... 85c

Glycerine Soap—violet scented; is transparent; large 3 cake bars; regular price 10c. Saturday per bar..... 5c

Tar Soap—"Uncle Sam" brand; big cakes; fine for shampoo. Saturday special..... 7c

35c All Silk Ribbons at per yard 19c.

An excellent assortment of all silk Taffeta Ribbons, satin Tes, Liberty satin, satin and fancy all silk striped and figured rib in choice colors and combinations; widths up to 4½ inches and values up to 35c. Specially featured for Saturday's selling at choice per yard..... 19

Boys' and Girls' School Shoes.

The rainy season will not be long in coming and a wet foot is apt to lay the child up with a cold and cause you to spend money for doctor bills. Be a little forehanded and see that the youngsters have stout school shoes, and we can save you money. Make these purchases now.

Misses' Vici Kid Shoes—lace style with patent leather tips, light weight or extension soles; all in comfortable shapes and are a good shoe for dress or school wear; price..... $2.00

Misses' Dongola Kid Shoes—lace style, patent leather tips, extension soles, comfortable, shapely lasts and an exceptionally good school shoe at $1.75, but specially featured at, per pair..... $1.35

Assortment Children's Shoes—Dongola kid in lace style with patent leather tips, spring heels and good weight soles; sizes 8½ to 11. They are absolutely the best school shoe in the city at..... $1.25

Children's $2.00 Kid Shoes—Lace style by Williams and Hoyt, world renowned makers of school shoes. They have extension soles, patent leather tips and are very reasonably priced at.....

Boys' School and Dress Shoes—Vici kid calf; have Goodyear welt soles; are in neat, stylish shapes; very dressy and excellent for wear. Price.....

Little Gents' Shoes—Good quality box calf soles; all seams extra well sewed and the best and most serviceable school shoe. Prices as follows:
Sizes 11 to 13½ at $1.50.
Sizes 13½ to 2 at $1.75.
Sizes 2½ to 5½ at $2.00.

Women's 20c Handkerchiefs at Each

A large assortment of pretty Swiss Handkerchiefs—scalloped or hemstitched. They are of sheer quality in choice patterns. They are neatly worked and are our own direct importation and really worth 20c. Priced for Saturday's selling at choice..... 12

Women's and Children's Hosiery

Four selected items which well illustrate the many good values that you will find at Hamburger's hosiery department.

Women's Plain Black Cotton Hose—with embroidered ankles; also all-over lace Lisle hose. An assortment of 35c values priced at per pair..... 25c

Women's Allover Lace Lisle Hose—made double sole heel and toe; the usual 20c kinds priced at per pair..... 12½c

Boys' and Girls' School Hose—fine French ribbed; black only; pure dye; made double knee and foot; regular 15c values at per pair..... 10c

Boys' and Girls' School Hose—fine French ribbed; heavy or light weight; have double knees and feet; are the usual 25c kinds, priced at 3 for 50c or per pair..... 17c

Women's Stylish Fall Gloves.

Now is the season of the year when you must protect your hands from chapping and a pretty glove at all times gives a dressy appearance to any costume.

Women's 2-clasp Lisle Gloves—black and colors; also elbow silk mitts in black and white, together with an assortment of lace top gloves. All of them 50c values priced at per pair..... 25c

Women's 2-clasp Silk Gloves—have double tipped fingers and pretty embroidered backs; are in black and all the popular colors. Regular 75c values at per pair..... 50c

Women's 2-clasp Kid Gloves—black, white and colors; have embroidered backs; every pair warranted. They are regular $1.25 values priced at per pair..... 89c

Women's 3-pearl-clasp Kid Gloves—black and colors; are in all finger lengths and newest style of embroidery on back. They are sold anywhere at $1.50. Our price..... $1.15

$15.00 Taffeta Walking Skirts at $6.95.

Just 25 Taffeta Silk Walking Skirts—prettily trimmed with tucks, plaits, straps or buttons; are nicely made, very stylish and good $15.00 values priced Saturday..... $6.95

SECOND FLOOR.

$25.00 Taffeta Dress Skirts at $9.95.

A small lot of twelve Taffeta Silk Dress Skirts trimmed with applique or chiffon ruffles. An assortment of $15.00 to $25.00 values priced for Saturday at, choice..... $9.95

SECOND FLOOR.

Women's 50c Neckwear at 25c

A choice assortment of new styles in women's Fancy Neckwear including lace band collars, Bishop collars, stock collars, Lawn ties and others in solid white and white with color combinations. Values up to 50c; priced at choice..... 25c

$1.00 Ready-made Veils at 69c.

Assorted styles of made Chiffon Veils—new patterns in solid black, white and their combinations; also brown and blue, white with brown or blue in plain or Chenille dots or with hemstitched borders. Values up to $1.00. Choice Saturday..... 69c

Boys' School Clothing and Furnishing

Have you done your duty in dressing the boy who is just beginning his school year? Does he need a new suit when he begins school for the majority of parents insist on the youngsters wearing last season's clothing during vacation time. The boy is sensitive on this point; does not like to be shabby at school and it is really a duty you owe to the little chap to see him well dressed and necessarily expensively dressed. Buy clothing at Hamburger's. You will get the advantage of fit style and quality at much lower prices than you would pay elsewhere.

Boys' $2.00 Wash Suits—sailor blouse styles with deep lined collars; neatly trimmed with soutache braid; have separate silk monogram shields, plaited sleeves, halyard and whistle; materials Galateas, Ducks, Cheviots and pure Linens. Sizes 2½ to 6 years. Choice..... 95c

Boys' $3.50 Wool School Suits—double breasted 2-piece knee pant style; coats lined with "iron yarn;" all seams reinforced and linen sewed. The materials are wool Cheviots, Tweeds and Cassimeres; fall weights; pretty patterns and colorings; sizes 7 to 16. Price..... $2.45

Boys' $4.00 and $5.00 School Suits—double breasted 2-piece knee pant style; coats lined with Italian cloth; pants have double seat and knees; thoroughly taped throughout; materials all wool Cheviots, Tweeds and Cassimeres; good assortment of light and dark colorings; all of them fall weights in sizes 7 to 16. Choice..... $3.50

Boys' English Corduroy Pants—best quality; mouse and brown shades; seams sewed with double twisted thread and are taped throughout; have extension waist bands and riveted buttons. We guarantee them not to rip and will give a new pair for any that does. Sizes 5 to 16. Price..... 95c

Boys' School Shirts—golf and negligee styles with attached or detached collars; materials heavy French Percales, Cheviots and Sateens; plain colorings and fancy striped patterns. All of them reliable wash fabrics and in all sizes. Price 50c

Boys' Sweaters—all wool, German knit; turtle necks; the bodies fancy striped in black, green, pink and other colorings or are in solid colors; all sizes for boys. Price..... $1.50

Boys' Dress Suits—the very newest fall styles in Norfolks, sailor blouse and 2-piece double breasted. All of them prettily trimmed; are lined with wool Serge; seams are silk sewed; materials are strictly all wool Serges, Homespuns Velours, Cheviots and Worsteds; plain navy blue and fancy mixtures; sizes 3 to 16. Choice..... $5.00

Boys' School Caps—popular fall styles in yacht style; patent leather Visors trimmed with fancy gilt and plain braids. Materials are wool Serges, Cheviots and Thibets in blue or red; silk stitched. Price..... 50c

Boys' Underwear—in shirts and drawers; fleece lined cotton. They are good shade of gray; are in full weight and priced at per garment..... 25c

Boys' Silk Ties—the very latest styles of band shields, four-in-hands and strings. They are pure silk, are in the newest shades of plain and fancy colorings. Price..... 25c

SECOND FLOOR.

School and Street Hats.

The advance lines of the popular priced millinery for early fall wear and include some of the most accepted shapes for women; also some dainty styles for the little school miss.

Misses' School Hats—sailor shapes, either plain or stitched mohair felt; finished with silk cord and tassel. Price..... 75c

Misses' School Hats—wide brim sailor shapes; hairy felt or plain with silk velvet or taffeta ribbon streamers; all the new shades with streamers to match. Price..... $1.50

Women's Ready-to-Wear Hats—several new and very stylish street hats; castor, oxford, black, or white and black hairy felt hats trimmed with straps of felt stitched and caught with silk covered buttons; fancy and plain quills. Price..... $1.95

SECOND FLOOR.

Women's Street Hats—with flat bell shaped crown and flare brim; trimmed with stitched felt caught with small steel ornaments; others have brim that droops with the edge bound with felt and stitched brim with drape of felt with fringed ends. Price..... $2.95

Women's Dress Hats—in flare brim and turban shapes; made of velvet, plain or tucked; felt used with velvet bindings and trimmed with coque and large wings; mostly blacks..... $3.95

Women's Dress Hats—a number of new pretty shapes made of shirred velvet and fancy Chenille braids; trimmed with ostrich plumes, birds and wings. Choice..... $4.85

$7.50 Walking Skirts at $4.98.

A choice line of new Walking Skirts—fancy mixtures; are in flare style; good assortment of popular materials; all of them well made and would not be overpriced at $7.50. Special sale leader..... $4.98

SECOND FLOOR.

New Tailored Suits at $20.00.

Absolutely the best and prettiest of the new Tailored Suits in instep or walking length with the new three-quarter coat; the materials fancy Scotch mixtures; the jacket satin or silk lined, and have unlined flare skirt. They are the very latest in style and are exceptionally low priced at..... $20.00

SECOND FLOOR.

New School Dresses for Girls.

It is not advisable for a mother to use her time in making school dresses for the little miss from 6 to 14 years when they can be purchased ready-made, all neatly trimmed, in good style and of as good materials at much less money than they would cost you to have them made. We are satisfied that we are showing the prettiest assortment of girls' school dresses to be found in Los Angeles.

Children's Plaid Dresses—trimmed with plain Cashmere of contrasting color. They are in sizes for girls 6 to 12 years and are exceptionally good values at..... $1.50

Fancy Colored Dresses—trimmed with plain Cashmere, braid and buttons. They are lined throughout and are very neat, serviceable school dresses at..... $1.98

Plain Cashmere Dresses—all the popular shades; have round yokes trimmed with braid and finished with ruffle; also brass buttons; lined throughout. Price..... $2.50

Fancy Colored Dresses—trimmed with plain Cashmere on front; have wide brettles over shoulder and down front, forming straps; finished with wide buckles and trimmed with white braids. Price..... $2.98

Plain Cashmere Dresses—trimmed with pointed cape; finished with plaid and lace on yoke; also fancy braids. They are all lined. Price..... $3.50

Plain Cashmere Dresses—trimmed with round scalloped cape with white silk tucked yoke and fancy buttons; all lined; very dainty and stylish. Price..... $3.98

Plain Cashmere Dresses—two styles to select from—round shirred yoke trimmed with lace or fancy braid, or in Russian style trimmed with lace on front, collar and belt. Price..... $5.00

Fleer School Dresses—an exceptionally large assortment from which to make selections in all the new styles including the well known "Peter Thompson" style which is made from the regulation Serge. Prices range $6.50, $7.50, $8.50, $10.00 and..... $12.50

SECOND FLOOR.

A Hat to Hat Talk.

Without fear of contradiction we claim to have the largest variety of new fall hats for men shown in the city. We sell the best and no matter what others advertise, we do.

Men's $2.00 Hats—pure fur felt; made to wear honestly for six months; are in fast colors; all the new styles. Price..... $1.45

Men's $3.50 Hats—instead of carrying an agency hat and paying for the brand, we put more value in this hat which is made of beaver fur and seal mixed which is the best combination in hat making and they are guaranteed for one year's wear. Price..... $3.00

Men's $2.50 Hats—fine felt; a mixture Coney and guaranteed for wear. They are in every style made. Price.....

Men's $3.00—strong leader and this price than the city. They are and seal fur and everything which persons could in a stylish hat. Price.....

New "Royal Regent" Corsets

We are exclusive Southern California agents for the well known brand of corsets, than which for service and comfort there are no better at any price.

"Royal Regent" Corsets—new fall model for stout figures; made with heavy fan front over abdomen; deep hip and low bust; white and drab Coutil or black sateen; sizes up to 36. Price..... $1.50

"Royal Regent" Corsets—newest models for heavy figures with fan fronts over abdomen, low bust and long hip; are of white coutil or black lasting cloth; bound with ribbons and finished with lace; sizes up to 36; price..... $3.50

"Royal Regent"—newest fall models for ures; low bust, ample abdomen; medium Sterling cloth in white or drab or black sateen. Price.....

"Royal Regent"—fall model for stout figures; are bound medium hip and long white and drab Coutil or black Lasting Cloth. Price.....

SECOND FLOOR.

The Hamburger Store The Hamburger Store The Hamburger Store